

**TECHNICAL MANUAL**

**UNIT, DIRECT SUPPORT AND GENERAL SUPPORT  
MAINTENANCE REPAIR PARTS AND  
SPECIAL TOOLS LISTS**

**CRUSHER, ROLL: DIESEL AND ELECTRIC  
DRIVEN, WHEEL MOUNTED, PNEUMATIC  
TIRES, 75 TON PER HOUR  
NSN 3820-00-788-5999  
EAGLE CRUSHER MODEL 5230B  
NSN 3820-00-876-7876  
EAGLE CRUSHER MODEL 5230C AND MODEL 5230D  
COMPONENT OF CRUSHING AND  
SCREENING PLANT; DIESEL  
AND ELECTRIC DRIVEN;  
WHEEL MOUNTED,  
75 TON PER HOUR**

This manual supersedes TM 5-3820-205-34P-1, 19 August 1985, and  
TM 5-3820-205-20P-1, 20 August 1985 and all changes.

Approved for public release; distribution is unlimited.

CHANGE  
NO. 1

HEADQUARTERS  
DEPARTMENT OF THE ARMY  
Washington D.C. 29 September 1993

**UNIT, DIRECT SUPPORT, AND GENERAL SUPPORT  
MAINTENANCE REPAIR PARTS AND  
SPECIAL TOOLS LISTS**

**CRUSHER, ROLL: DIESEL AND ELECTRIC DRIVEN,  
WHEEL MOUNTED, PNEUMATIC TIRES,  
75 TON PER HOUR**

**NSN 3820-00-0788-5999**

EAGLE CRUSHER MODEL 5230B

**NSN 3820-00-876-7876**

EAGLE CRUSHER MODEL 5230C AND MODEL 5230D

**COMPONENT OF CRUSHING AND SCREENING PLAN;  
DIESEL AND ELECTRIC DRIVEN;  
WHEEL MOUNTED, 75 TON PER HOUR**

Current as of 30 June 1993

TM 5-3820-205-24P-1, dated 30 September 1991, is changed as follows:

1. Remove old pages and insert new pages.
2. New or changed material is indicated by an asterisk in the margin of the page.

**Remove Pages**

2-1 and Figure 3  
5-1 and Figure 6  
7-1 and Figure 8  
10-1 through Figure 12  
13-1 through 14-2  
15-1 through 20-2  
21-1 through Figure 23  
24-1 and Figure 25  
26-1 and 26-2  
28-1 through Figure 31  
32-1 through Figure 34  
35-1 and Figure 36  
37-1 through Figure 39  
42-1 through Figure 46  
48-1 and 48-2  
50-1 and Figure 51  
53-1 and Figure 54  
56-1 and Figure 57  
59-1 and Figure 60

**Insert Pages**

2-1 and Figure 3  
5-1 and Figure 6  
7-1 and Figure 8  
10-1 through Figure 12  
13-1 through 14-2  
15-1 through 20-2  
21-1 through Figure 23  
24-1 and Figure 25  
26-1 and 26-2  
28-1 through Figure 31  
32-1 through Figure 34  
35-1 and Figure 36  
37-1 through Figure 39  
42-1 through Figure 46  
48-1 and 48-2  
50-1 and Figure 51  
53-1 and Figure 54  
56-1 and Figure 57  
59-1 and Figure 60

Approved for public release; distribution is unlimited.

**Remove Pages (Con't)**

62-1 and Figure 63  
64-1 through 65-2  
68-1 through 69-2  
70-1 and 70-2  
71-1 through 72-2  
73-1 and Figure 74  
75-1 and Figure 76  
77-1 through Figure 80  
81-1 through 83-2  
84-1 through 87-2  
88-1 through Figure 95  
96-1 and Figure 97  
98-1 through 99-2  
100-1 through Figure 104  
105-1 and Figure 106  
107-1 through 115-2  
116-1 through 127-2  
128-1 and 128-2  
129-1 through Figure 137  
138-1 through 150-1  
Kits-1 through Bulk-1  
I-1 through I-141

**Insert Pages (Con't)**

62-1 and Figure 63  
64-1 through 65-2  
68-1 through 69-2  
70-1 and 70-2  
71-1 through 72-2  
73-1 and Figure 74  
75-1 and Figure 76  
77-1 through Figure 80  
81-1 through 83-2  
84-1 through 87-2  
88-1 through Figure 95  
96-1 and Figure 97  
98-1 through 99-2  
100-1 through Figure 104  
105-1 and Figure 106  
107-1 through 115-2  
116-1 through 127-2  
128-1 and 128-2  
129-1 through Figure 137  
138-1 through 150-1  
Kits-1 through Bulk-1  
I-1 through I-141

3. File this change sheet in front of the publication for reference purposes.

By Order of the Secretary of the Army:

GORDON R. SULLIVAN  
*General, United States Army*  
*Chief of Staff*

Official:

  
MILTON H. HAMILTON  
*Administrative Assistant to the*  
*Secretary of the Army*  
05209

Distribution:

To be distributed in accordance with DA Form 12-25-E (Block 5478) requirements for TM5-3820-205-24P-1.

UNIT, DIRECT SUPPORT, AND GENERAL SUPPORT  
MAINTENANCE REPAIR PARTS AND  
SPECIAL TOOLS LISTS

**CRUSHER, ROLL: DIESEL AND ELECTRIC DRIVEN,  
WHEEL MOUNTED, PNEUMATIC TIRES,  
75 TON PER HOUR  
NSN 3820-00-788-5999  
EAGLE CRUSHER MODEL 5230B  
NSN 3820-00-876-7876  
EAGLE CRUSHER MODEL 5230C AND MODEL 5230D  
COMPONENT OF CRUSHING AND SCREENING PLANT;  
DIESEL AND ELECTRIC DRIVEN;  
WHEEL MOUNTED, 75 TON PER HOUR  
Current as of 31 January 1991**

**REPORTING ERRORS AND RECOMMENDING IMPROVEMENTS**

You can help improve this manual. If you find any mistakes or if you know of a way to improve the procedures, please let us know. Mail your letter, DA Form 2028 (Recommended Changes to Publications and Blank Forms), or DA Form 2028-2, located in the back of this manual, direct to: Commander, U.S. Army Tank-Automotive Command, ATTN: AMSTA-MB, Warren, MI 48397-5000. A reply will be furnished to you.

Approved for public release; distribution is unlimited.

**TABLE OF CONTENTS**

	Page	Illus Fig
SECTION I. INTRODUCTION .....	1	
SECTION II. REPAIR PARTS LIST .....	1-1	
GROUP 01 ENGINE		
0100 - ENGINE ASSEMBLY .....	1-1	
ENGINE ASSEMBLY .....	1-1	1
ENGINE SUBFRAMES, SUPPORTS, AND LIFTING EYES .....	2-1	2
CYLINDER HEAD ASSEMBLY .....	3-1	3
0101 - CRANKSHAFT, BLOCK, CYLINDER HEAD .....	4-1	
ENGINE BLOCK .....	4-1	4
0102 - CRANKSHAFT.....	5-1	
CRANKSHAFT ASSEMBLY .....	5-1	5

\* This manual supersedes TM 5-3820-205-34P-1,19 August 1985, and TM 5-3820-205-20P-1,20 August 1985 and all changes.

TABLE OF CONTENTS (Con't)

	Page	Illus Fig
0103 - FLYWHEEL ASSEMBLY.....	6-1	
FLYWHEEL, RING GEAR AND HOUSING .....	6-1	6
0104 - PISTONS, CONNECTING ROD ASSEMBLY .....	7-1	
PISTONS AND CONNECTING RODS.....	7-1	7
0105 - VALVES, CAMSHAFTS, AND TIMING SYSTEM.....	8-1	
ROCKER COVERS .....	8-1	
ROCKER ARM ASSEMBLY .....	9-1	9
CAMSHAFT ASSEMBLY AND FOLLOWERS.....	10-1	10
GEAR COVER.....	11-1	11
0106 - ENGINE LUBRICATION SYSTEM .....	12-1	
CRANKCASE BREATHER.....	12-1	12
OIL BY-PASS FILTER .....	13-1	13
OIL COOLER, OIL FILTER, AND WATER HEADER.....	14-1	14
LUBRICATING OIL PUMP .....	15-1	15
OIL PAN, DIPSTICK, SUCTION AND DRAIN TUBES .....	16-1	16
0108 - MANIFOLDS.....	17-1	
AIR INTAKE AND EXHAUST MANIFOLDS.....	17-1	17
0109 - ACCESSORY DRIVING MECHANISMS.....	18-1	
ACCESSORY DRIVE HOUSING AND PULLEY.....	18-1	18
 GROUP 02		
CLUTCH		
0200 - CLUTCH ASSEMBLY.....	19-1	
CLUTCH ASSEMBLY.....	19-1	19
CLUTCH ASSEMBLY COMPONENT PARTS.....	20-1	20
MAIN DRIVE PULLEY.....	21-1	21
0202 - CLUTCH RELEASE MECHANISM .....	22-1	
CLUTCH RELEASE MECHANISM .....	22-1	22
 GROUP 03		
FUEL SYSTEM		
0301 - CARBURETOR, FUEL INJECTOR.....	23-1	
FUEL INJECTOR .....	23-1	23
0302 - FUEL PUMPS .... ..	24-1	
FUEL LINES, ENGINE.....	24-1	24
PTG-VS GOVERNOR FUEL PUMP ASSEMBLY.....	25-1	25
PTG-VS GOVERNOR FUEL PUMP, HOUSING ASSEMBLY.....	26-1	26
PTG-VS GOVERNOR FUEL PUMP, FRONT COVER AND WEIGHT ASSEMBLY.....	27-1	27
PTG-VS GOVERNOR FUEL PUMP, UPPER SPRING PACK ASSEMBLY	28-1	28
PTG-VS GOVERNOR FUEL PUMP, FUEL TRANSFER PUMP AND DAMPER .....	29-1	29
0304 - AIR CLEANER.....	30-1	
AIR CLEANER ASSEMBLY.....	30-1	30
AIR CLEANER EXTENSION TUBE AND BRACES.....	31-1	31
0306 - TANKS, LINES, FITTINGS, HEADERS.....	32-1	
FUEL TANK, LINES AND FITTINGS .....	32-1	32
0309 - FUEL FILTERS .....	33-1	
SHUTDOWN SOLENOID VALVE.....	33-1	33
FUEL FILTER .....	34-1	34
0312 - ACCELERATOR, THROTTLE, OR CHOKE CONTROLS .....	35-1	
THROTTLE CONTROL CABLE, LEVER AND BRACKETS .....	35-1	35
 GROUP 04		
EXHAUST SYSTEM		
0401 - MUFFLER AND PIPES.....	36-1	
EXHAUST SILENCER .....	36-1	36

## TABLE OF CONTENTS (Con't)

	Page	Illus Fig
GROUP 05	COOLING SYSTEM	
0501 - RADIATOR, EVAPORATIVE COOLER, OR HEAT EXCHANGER...	37-1	
RADIATOR AND SUPPORTS .....	37-1	37
0502 - COWLING, DEFLECTORS, AIR DUCTS, SHROUDS, ETC.....	38-1	
FAN SHROUD AND G U A R D S .....	38-1	38
0503 - WATER MANIFOLD, HEADERS, THERMOSTATS AND		
HOUSING GASKET .....	39-1	
COOLING SYSTEM PIPES AND HOSES .....	39-1	39
THERMOSTAT HOUSING AND WATER MANIFOLDS .....	40-1	40
0504 - WATER PUMP .....	41-1	
WATER PUMP AND IDLER .....	41-1	41
0505 - FAN ASSEMBLY.....	42-1	
FAN DRIVE, MOUNT, FAN AND FAN BELT .....	42-1	42
0508 - WATER FILTER .....	43-1	
WATER FILTER AND LINES .....	43-1	43
GROUP 06	ELECTRICAL SYSTEM	
0601 - GENERATOR, ALTERNATOR .....	44-1	
ALTERNATOR AND BRACKETS.....	44-1	44
ALTERNATOR COMPONENT PARTS.....	45-1	45
0603 - STARTING MOTOR .....	46-1	
STARTER RELAY AND BRACKET .....	46-1	46
STARTER ASSEMBLY AND GROUND STRAPS .....	47-1	47
STARTER COMPONENT PARTS .....	48-1	48
0606 - ENGINE SAFETY CONTROLS .....	49-1	
COOLANT TEMPERATURE AND OIL PRESSURE SWITCH.....	49-1	49
0607 - INSTRUMENT OR ENGINE CONTROL PANEL .....	50-1	
INSTRUMENT PANEL HOUSING, CIRCUIT BOARD AND BRACKETS	50-1	50
INSTRUMENT PANEL, GAGES AND HARNESS .....	51-1	51
0608 - MISCELLANEOUS ITEMS .....	52-1	
GROUND WIRE AND ROD ASSEMBLY .....	52-1	52
0609 - LIGHTS .....	53-1	
STOPLIGHT AND TAILLIGHT .....	53-1	53
CLEARANCE MARKER LIGHT AND RELATED PARTS.....	54-1	54
0610 - SENDING UNITS AND WARNING SWITCHES .....	55-1	
TACHOMETER PICK-UP, WATER AND OIL TEMPERATURE,		
AND OIL PRESSURE SENDING UNIT .....	55-1	55
0612 - BATTERIES, STORAGE .....	56-1	
BATTERY, BOX AND CABLES (MODELS 5230B AND 5230D ).....	56-1	56
BATTERY, BOX AND CABLES (MODELS 5230C) .....	57-1	57
0613 - HULL OR CHASSIS WIRING HARNESS .....	57-1	
TRAILER RECEPTACLE AND WIRING HARNESS.....	58-1	58
ENGINE WIRING HARNESS .....	59-1	59
GROUP 10	FRONT AXLE	
1000 - FRONT AXLE .....	60-1	
DOLLY FRONT AXLE ASSEMBLY .....	60-1	60
GROUP 11	REAR AXLE	
1100 - REAR AXLE ASSEMBLY .....	61-1	
TRAILER AXLE ASSEMBLY AND BOGIE .....	61-1	61

TABLE OF CONTENTS (Con't)

	Page	Illus Fig
1108 - WALKING BEAMS, STUB AXLES AND PARTS .....	62-1	
WALKING BEAM AND TRUNNION SHAFT .....	62-1	62
<b>GROUP 12</b> <b>BRAKES</b>		
1202 - SERVICE BRAKES .....	63-1	
SERVICE BRAKES .....	63-1	63
BRAKE SLACK ADJUSTER .....	64-1	64
1208 - AIRBRAKE SYSTEM .....	65-1	
AIRBRAKE LINES, TANK AND RELATED PARTS.....	65-1	65
AIRBRAKE CHAMBER (MODEL 5230B) .....	66-1	66
AIRBRAKE CHAMBER (MODELS 5230C AND 5230D).....	67-1	67
AIR FILTER .....	68-1	68
EMERGENCY RELAY VALVE (MODEL 5230B).....	69-1	69
EMERGENCY RELAY VALVE (MODELS 5230C AND 5230D) . .....	70-1	70
<b>GROUP 13</b> <b>WHEELS AND TRACKS</b>		
1311 - WHEEL ASSEMBLY.....	71-1	
FRONT WHEEL-HUB ASSEMBLY (MODELS 5230B AND 5230D) ..	71-1	71
REAR HUB AND DRUM ASSEMBLY (MODELS 5230B AND, 5230D)	72-1	72
HUB AND DRUM ASSEMBLY (MODEL 5230C).....	73-1	73
1313 - TIRES, TUBES, -TIRE CHAINS .....	74-1	
WHEEL ASSEMBLY .....	74-1	74
TIRE AND TUBE .....	75-1	75
<b>GROUP 15</b> <b>FRAME, TOWING ATTACHMENTS, DRAWBARS, AND ARTICULATION SYSTEMS</b>		
1501 - FRAME ASSEMBLY .....	76-1	
MAIN FRAME AND SCREEN SUPPORTS.....	76-1	76
LEFT REAR CATWALK, LADDER AND BRACE .....	77-1	77
RIGHT FRONT AND REAR CATWALK.....	78-1	78
LEFT FRONT CATWALK, BRACE AND LADDER.....	79-1	79
FRONT AND REAR CATWALK .....	80-1	80
CATWALK EXTENSION.....	81-1	81
1503 - PINTLES AND TOWING ATTACHMENTS .....	82-1	
DRAWBAR AND RELATED PARTS .....	82-1	82
PINTLE AND KUPLER.....	83-1	83
1506 - FIFTH WHEEL.....	84-1	
FIFTH WHEEL AND COMPONENTS.....	84-1	84
FIFTH WHEEL BASE AND SUPPORTS .....	85-1	85
1507 - LANDING GEAR, LEVELING JACKS .....	86-1	
LEVELING JACK .....	86-1	86
DOLLY JACK ASSEMBLY.....	87-1	87
<b>GROUP 18</b> <b>BODY, CAB, HOOD, AND HULL</b>		
1801 - BODY, CAB, HOOD, AND HULL ASSEMBLIES.....	88-1	
ENGINE ENCLOSURE.....	88-1	88
1808 - STOWAGE RACKS, BOXES, STRAPS, CARRYING CASES,		
CABLE REELS, HOSE REELS, ETC .....	89-1	
TOOLBOX .....	89-1	89
MAIN POWER CABLE REEL CRANK .....	90-1	90



TABLE OF CONTENTS (Con't)

	Page	Illus Fig
1808 - STOWAGE RACKS, BOXES, STRAPS, CARRYING CASES, CABLE REELS, HOSE REELS, ETC. (CON'T)		
CABLE REEL AND BEARINGS.....	91-1	91
CABLE REEL FRAME .....	92-1	92
AUXILIARY CABLE REEL AND FRAME .....	93-1	93
AUXILIARY CABLE REEL CRANK.....	94-1	94
 GROUP 22		
BODY, CHASSIS, AND HULL ACCESSORY ITEMS		
2202 - ACCESSORY ITEMS .....	95-1	
POWER CABLES AND CHAINS.....	95-1	95
CHOCK BLOCK AND REFLECTORS.....	96-1	96
 GROUP 40		
ELECTRIC MOTORS AND GENERATORS		
4000 - MAJOR ASSEMBLAGE .....	97-1	
ELECTRIC MOTOR AND MOUNTING HARDWARE.....	97-1	97
4007 - DRIVE COMPONENTS.....	98-1	
SHEAVE ASSEMBLY.....	98-1	98
FEED CONVEYOR BELT, GUARDS AND GEAR REDUCER.....	99-1	99
GEAR REDUCER COMPONENT PARTS.....	100-1	100
CONVEYOR BELT AND GUARDS .....	101-1	101
ELEVATING WHEEL BELT AND GUARDS.....	102-1	102
RECIPROCATING FEEDER BELT, GUARD AND BRACE .....	103-1	103
VIBRATING SCREEN BELT AND GUARD.....	104-1	104
4009 - CONTROL PANELS, HOUSING, CUBICLES.....	105-1	
MAIN CONTROL PANEL.....	105-1	105
4010 - MASTER OR AUXILIARY CONTROL ASSEMBLY.....	106-1	
PUSH BUTTON CONTROL AND MAGNETIC STARTER.....	106-1	106
MAGNETIC STARTER COMPONENT PARTS.....	107-1	107
4011 - CIRCUIT BREAKERS, CUTOUTS, FUSE AND FUSEHOLDERS.....	108-1	
CIRCUIT BREAKER AND INSULATION.....	108-1	108
MAIN CIRCUIT BREAKER .....	109-1	109
4018 - TERMINAL BLOCKS, JUNCTION BOXES .....	110-1	
CONDUITS AND CONNECTOR.....	110-1	110
OPERATOR AND MAIN DISTRIBUTION ENCLOSURE.....	111-1	111
BUSS BARS AND TERMINAL BOARDS.....	112-1	112
 GROUP 47		
GAGES (NONELECTRICAL) WEIGHING AND MEASURING DEVICES		
4702 - GAGES, MOUNTINGS, LINES, AND FITTINGS.....	113-1	
FUEL LEVEL INDICATOR.....	113-1	113
 GROUP 75		
CONVEYING, FEEDING AND CRUSHING, SCREENING AND WASHING EQUIPMENT COMPONENTS		
7501 - BELTING, CHAIN.....	114-1	
DRIVE BELTS.....	114-1	114
MAIN DRIVE GUARD.....	115-1	115
CONVEYOR HEAD SCRAPER .....	116-1	116
CONVEYOR TAIL SCRAPER .....	117-1	117
HEAD SCRAPER UNDER CONVEYOR.....	118-1	118
UNDER CONVEYOR HOPPER .....	119-1	119
FEEDER CONVEYOR HOPPER .....	120-1	120

TABLE OF CONTENTS (Con't)

	Page	Illus Fig
7501 - BELTING, CHAIN (CON'T)		
CONVEYOR SADDLE AND OPERATIONS STATION SUPPORT .....	121-1	121
UNDER CONVEYOR FRAME AND CONVEYOR BELT .....	122-1	122
FEED CONVEYOR TAIL SECTION FRAME AND CONVEYOR BELT .....	123-1	123
FEED CONVEYOR FRAME AND RELATED PARTS .....	124-1	124
7503 - DRUMS, PULLEYS, SPROCKETS .....	125-1	
MAIN IDLER PULLEY .....	125-1	125
MAIN IDLER PULLEY SHAFT AND RELATED PARTS .....	126-1	126
SWING IDLER COMPONENTS .....	127-1	127
FEEDER AND UNDER CONVEYOR HEAD PULLEY .....	128-1	128
UNDER CONVEYOR TAIL PULLEY .....	129-1	129
FEED CONVEYOR TAIL PULLEY .....	130-1	130
7504 - ROLLS .....	131-1	
RETURN ROLL ASSEMBLY .....	131-1	131
TROUGHING ROLL ASSEMBLY .....	132-1	132
ROLLER, EXPLODED VIEW .....	133-1	133
7508 - ELEVATING WHEEL .....	134-1	
ELEVATING WHEEL SHAFTS, TRUNNIONS, FRAME AND BEARINGS .....	134-1	134
ELEVATING WHEEL .....	135-1	135
7510 - FEEDING FRAMES .....	136-1	
RECIPROCATING FEEDER HOPPERS, CHUTE AND GATES .....	136-1	136
RECIPROCATING FEEDER FRAME .....	137-1	137
7515 - PAN FEEDER .....	138-1	
FEEDER PAN .....	138-1	138
7520 - CRUSHER FRAMES .....	139-1	
CRUSHER FEEDER HOPPER AND CHUTE .....	139-1	139
CRUSHER FRAME ASSEMBLY AND PRESSURE ARM .....	140-1	140
7522 - ROLLS .....	141-1	
CRUSHER TENSION ROD, SPRING ADJUSTING BOLT AND DRAIN PLUGS .....	141-1	141
CORRUGATED ROLL AND RELATED PARTS .....	142-1	142
SMOOTH ROLL AND RELATED PARTS .....	143-1	143
7525 - SCREENING BASE, BOX .....	144-1	
CRUSHER MAIN DRIVE SHAFT .....	144-1	144
VIBRATING SCREEN BOX .....	145-1	145
VIBRATING SCREEN LOWER HOPPER .....	146-1	146
UNDER SCREEN HOPPER AND CHUTE .....	147-1	147
7528 - SCREENS AND ATTACHING PARTS .....	148-1	
VIBRATING SCREEN AND MOUNTING .....	148-1	148
VIBRATING MECHANISM ASSEMBLY .....	149-1	149
7529 - ECCENTRIC OR GYRATOR SHAFT .....	150-1	
BALANCE WHEEL, PULLEY AND GUARD .....	150-1	150
 GROUP 94		
REPAIR KITS		
9401 - REPAIR KITS .....	KIT-1	
REPAIR KITS .....	KIT-1	
 GROUP 95		
GENERAL USE STANDARDIZED PARTS		
9501 - BULK MATERIEL .....	BULK-1	
BULK MATERIEL.....	BULK-1	

**TABLE OF CONTENTS (Con't)**

		Page	Illus Fig
SECTION III.	SPECIAL TOOLS LIST (NOT APPLICABLE)		
SECTION IV.	CROSS-REFERENCE INDEXES .....	I-1	
	NATIONAL STOCK NUMBER INDEX .....	I-1	
	PART NUMBER INDEX .....	I-22	
	FIGURE AND ITEM NUMBER INDEX .....	I-82	

**UNIT, DIRECT SUPPORT, AND GENERAL SUPPORT  
MAINTENANCE REPAIR PARTS AND  
SPECIAL TOOLS LISTS**

**SECTION I. INTRODUCTION**

**1. Scope.**

This RPSTL lists and authorizes spares and repair parts; special tools; special test, measurement, and diagnostic equipment (TMDE); and other special support equipment required for performance of Unit Maintenance, Direct Support and General Support Maintenance of the Roll Crusher. It authorizes the requisitioning, issue, and disposition of spares, repair parts and special tools as indicated by the source, maintenance and recoverability (SMR) codes.

**2. General.**

In addition to Section I. Introduction, this Repair Parts and Special Tools List is divided into the following sections:

a. Section II. Repair Parts List. A list of spares and repair parts authorized by this RPSTL for use in the performance of maintenance. The list also includes parts which must be removed for replacement of the authorized parts. Parts lists are composed of functional groups in ascending alphanumeric sequence, with the parts in each group listed in ascending figure and item number sequence. Bulk materials are listed in item name sequence. Repair kits are listed separately in their own functional group within Section 11. Repair parts for reparable special tools are also listed in the section. Items listed are shown on the associated illustration(s) /figure (s).

b. Section III. Special Tools List. A list of special tools, special TMDE, and other special support equipment authorized by this RPSTL (as indicated by Basis of Issue (BOI) information in DESCRIPTION AND USABLE ON CODE column) for the performance of maintenance.

c. Section IV. Cross-reference Indexes. A list, in National Item Identification Number (NIIN) sequence, of all National stock numbered items appearing in the listing, followed by a list in alphanumeric sequence of all part numbers appearing; in the listings. National stock numbers and part numbers are cross-referenced to each illustration figure and item number appearance. The figure and item number index lists figure and item numbers in alphanumeric sequence and cross-references NSN, CAGE, and part numbers.

**3. Explanation of Columns (Sections II and III).**

a. ITEM NO. (Column (1)). Indicates the number used to identify items called out in the illustration.

b. SMR CODE (Column (2)). The Source, Maintenance, and Recoverability (SMR) code is a 5-position code containing supply/requisitioning information, maintenance category authorization criteria, and disposition instructions, as shown in the following breakout:

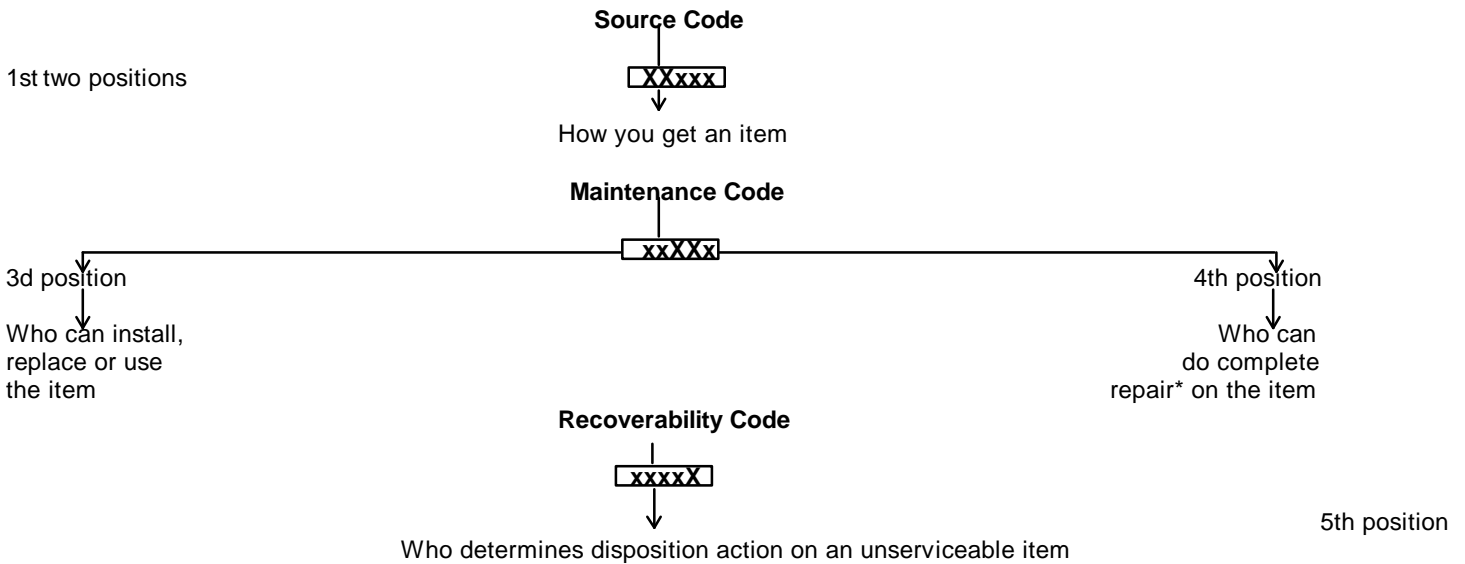

\*Complete Repair: Maintenance capacity, capability, and authority to perform all the corrective maintenance tasks of the "Repair" function in a use/user environment in order to restore serviceability to a failed item.

(1) Source Code. The source code tells you how to get an item needed for maintenance, repair, or overhaul of an end item/equipment. Explanations of source codes follows:

<u>Code</u>	<u>Application/Explanation</u>
PA PB PC** PD PE PF PG	Stocked items; use the applicable NSN to request/requisition items with these source codes. They are authorized to the category indicated by the code entered in the 3d position of the SMR code.  * *Items coded PC are subject to deterioration.
KD KB KF	Items with these codes are not to be requisitioned individually. They are part of a kit which is authorized to the maintenance category- indicated in the 3d position of the SMR code. The complete kit must be requisitioned and applied.
MO-(Made at UMI AVUM Level) MF-(Made at DSI AVUM Level) MH-(Made at GS Level) ML-(Made at specialized Repair Activity (SRA)) MD-(Made at Depot)	Items with these codes are not to be requested/requisitioned individually. They must be made from bulk material which is identified by the part number in the DESCRIPTION AND USABLE ON CODE (UOC) column and listed in the Bulk Material group of the repair parts list in this RPSTL. If the item is authorized to you by the 3d position code of the SMR code, but the source code indicates it is made at a higher level, order the item from the higher level of maintenance.
AO-(Assembled by UMI AVUM Level) AF-(Assembled by DSI AVIM Level) AH-(Assembled by GS Category) AL-(Assembled by SRA) AD-(Assembled by Depot)	Items with these codes are not to be requested/requisitioned individually. The parts that make up the assembled item must be requisitioned or fabricated and assembled at the level of maintenance indicated by the source code. If the 3d position code of the SMR code authorizes you to replace the item, but the source code indicates the item is assembled at a higher level, order the item from the higher level of maintenance.

- XA - Do not requisition an "XA"-coded item. Order its next higher assembly. (Also refer to the NOTE following.)
- XB - If an "XB" item is not available from salvage, order it using the CAGE and part number given.
- XC - Installation drawing, diagram, instruction sheet, field service drawing, that is identified by the manufacturer's part number.
- XD - Item is not stocked. Order an "XD"-coded item through normal supply channels using the CAGE and part number given, if no NSN is available.

NOTE: Cannibalization or controlled exchange, when authorized, may be used as a source of supply for items with the above source codes, except for those source coded "XA" or those aircraft support items restricted by requirements of AR 700-42.

(2) Maintenance Code. Maintenance codes tell you the level(s) of maintenance authorized to USE and REPAIR support items. The maintenance codes are entered in the third and fourth positions of the SMR -code as follows:

(a) The maintenance code entered in the third position tells you the lowest maintenance level authorized to remove, replace, and use an item. The maintenance code entered in the third position will indicate authorization to one of the following levels of maintenance.

<u>Code</u>	<u>Application/Explanation</u>
C -	Crew or operator maintenance done within unit maintenance or aviation unit maintenance.
O -	Unit maintenance or aviation unit category can remove, replace, and use the item.
F -	Direct support or aviation intermediate level can remove, replace, and use the item.
H -	General support level can remove, replace, and use the item.
L -	Specialized repair activity can remove, replace, and use the item.
D -	Depot level can remove, replace, and use the item.

(b) The maintenance code entered in the fourth position tells whether or not the item is to be repaired and identifies the lowest maintenance level with the capability to do complete repair (i.e., perform all authorized repair functions). (NOTE: Some limited repair may be done on the item at a lower level of maintenance, if authorized by the Maintenance Allocation Chart (MAC) and SMR codes.) This position will contain one of the following maintenance codes:

<u>Code</u>	<u>Application/Explanation</u>
O -	Unit--maintenance or aviation unit is the lowest level that can do complete repair of the item.

- F - Direct support or aviation intermediate is the lowest level that can do complete repair of the item.
- H - General support is the lowest level that can do complete repair of the item.
- L - Specialized repair activity is the lowest level that can do complete repair of the item.
- D - Depot is the lowest level that can do complete repair of the item.
- Z - Nonreparable. No repair is authorized.
- B - No repair is authorized. (No parts or special tools are authorized for the maintenance of a "B"-coded item.) However, the item may be reconditioned by adjusting, lubricating, etc., at the user level.

(3) Recoverability Code. Recoverability codes are assigned to items to indicate the disposition action on unserviceable items. The recoverability code is entered in the fifth position of the SMR code as follows:

<u>Code</u>	<u>Application/Explanation</u>
Z-	Nonreparable item. When unserviceable, condemn and dispose of the item at the level of maintenance shown in the 3d position of the SMR code.
O -	Reparable item. When uneconomically repairable, condemn and dispose of the item at unit maintenance or aviation unit level.
F -	Reparable item. When uneconomically repairable, condemn and dispose of the item at the direct support or aviation intermediate level.
H -	Reparable item. When uneconomically repairable, condemn and dispose of the item at the general support level.
D -	Reparable item. When beyond lower level repair capability, return to depot. Condemnation and disposal of item not authorized below depot level.
L -	Reparable item. Condemnation and disposal of item not authorized below specialized repair activity (SRA).
A -	Item requires special handling or condemnation procedures because of specific reasons (e.g., precious metal content, high dollar value, critical material, or hazardous material). Refer to appropriate manuals/directives for specific instructions.

c. CAGEC (Column (3)). The Commercial and Government Entity (CAGE) Code (C) is a 5-digit alphanumeric code which is used to identify the manufacturer, distributor, or Government agency, etc., that supplies the item.

d. PART NUMBER (Column (4)). Indicates the primary number used by the manufacturer (individual, company, firm, corporation, or Government activity), which controls the design and characteristics of the item by means of its engineering drawings, specifications standards, and inspection requirements to identify an item or range of items.

NOTE: When you use an NSN to requisition an item, the item you receive may have a different part number from the part ordered.

e. DESCRIPTION AND USABLE ON CODE (UOC) (Column (5)). This column includes the following information:

- (1) The Federal item name and, when required, a minimum description to identify the item.
- (2) Physical security classification. Not Applicable.
- (3) Items that are included in kits and sets are listed below the name of the kit or set on Figure KIT.
- (4) Spare/repair parts that make up an assembled item are listed immediately following the assembled item line entry.
- (5) Part numbers for bulk materials are referenced in this column in the line item entry for the item to be manufactured/fabricated.
- (6) When the item is not used with all serial numbers of the same model, the effective serial numbers are shown on the last line(s) of the description (before UOC).
- (7) The usable on code, when applicable (see paragraph 5, Special Information).
- (8) In the Special Tools List section, the basis of issue (BOI) appears as the last line(s) in the entry for each special tool, special TMDE, and other special support equipment. When density of equipments supported exceeds density spread indicated in the basis of issue, the total authorization is increased proportionately.
- (9) The statement "END OF FIGURE" appears just below the last item description in Column 5 for a given figure in both Section II and Section III.

f. QTY (Column (6)). The QTY (quantity per figure column) indicates the quantity of the item

used in the breakout shown on the illustration figure, which is prepared for a functional group, subfunctional group, or an assembly. A "V" appearing in this column in lieu of a quantity indicates that the quantity is variable and the quantity may vary from application to application.

**4. Explanation of Columns (Section IV).**

a. NATIONAL STOCK NUMBER (NSN) INDEX.

(1) STOCK NUMBER column. This column lists the NSN by National Item Identification Number (NIIN) sequence. The NIIN consists of the last nine digits of the NSN (i.e., 530501-674-1467). When using this column to locate an item, ignore the first 4 digits of the NSN. However, the complete NSN should be used when ordering items by stock number.

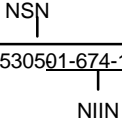

(2) FIG. column. This column lists the number of the figure where the item is identified/located. The figures are in numerical order in Section II and Section III.

(3) ITEM column. The item number identifies the item associated with the figure listed in the adjacent FIG. column. This item is also identified by the NSN listed on the same line.

b. PART NUMBER INDEX. Part numbers in this index are listed by part number in ascending alphanumeric sequence (i.e., vertical arrangement of letter and number combination which places the first letter or digit of each group in order A through Z, followed by the numbers 0 through 9 and each following letter or digit in like order).

(1) CAGEC column. The (CAGE) Commercial and Government Entity Code (C) is a 5-digit alphanumeric code used to identify the manufacturer, distributor, or Government agency, etc., that supplies the item.

(2) PART NUMBER column. Indicates the primary number used by the manufacturer (individual, firm, corporation, or Government activity), which controls the design and characteristics of the item by means of its engineering drawings, specifications standards, and inspection requirements to identify an item or range of items.

(3) STOCK NUMBER column. This column lists the NSN for the associated part number and manufacturer identified in the PART NUMBER and CAGE columns to the left.

(4) FIG. column. This column lists the number of the figure where the item is identified/located in Section II and III.

(5) ITEM column. The item number is that number assigned to the item as it appears in the figure referenced in the adjacent figure number column.

c. FIGURE AND ITEM NUMBER INDEX.

(1) FIG. column. This column lists the number of the figure where the item is identified/located in Sections II and III.

(2) ITEM column. The item number is that number assigned to the item as it appears in the figure referenced in the adjacent figure number column.

(3) STOCK NUMBER column. This column lists the NSN for the item.

(4) CAGEC column. The Commercial and Government Entity (CAGE) Code (C) is a 5-digit alphanumeric code used to identify the manufacturer, distributor, or Government agency, etc., that supplies the item.

(5) PART NUMBER column. Indicates the primary number used by the manufacturer (individual, firm, corporation, or Government activity), which controls the design and characteristics of the item by means of its engineering drawings, specifications standards and inspection requirements to identify an item or range of items.

**5. Special Information.**

a. USABLE ON CODE. The usable on code appears in the lower left corner of the Description column heading. Usable on codes are shown as "UOC: ....." in the Description column (justified left) on the first line following applicable item description/nomenclature. Uncoded items are applicable to all models. Identification of the usable on codes used in the RPSTL are:

<u>Code</u>	<u>Used On</u>
ARG	5230B
ARH	5230D
XAB	5230C

b. FABRICATION INSTRUCTIONS. Bulk materials required to manufacture items are listed in the Bulk Material Functional Group of this RPSTL. Part numbers for bulk materials are also referenced in the Description column of the line item entry for the item to be manufactured/fabricated. Detailed fabrication instructions for items source coded to be manufactured or fabricated are found in **TM 5-3820-205-20-1** and **TM 5-3820-205-35-1**.

c. ASSEMBLY INSTRUCTIONS. Detailed assembly instructions for items source coded to be assembled from component spare/repair parts are found in TM 5-3820-205-20-1 and TM5-3820-205-35-1. Items that make up the assembly are listed immediately following the assembly item entry or reference is made to an applicable figure.

d. KITS. Line item entries for repair parts kits appear in group 9401 in Section II.

e. INDEX NUMBERS. Items which have the word BULK in the figure column will have an index number shown in the item number column. This index number is a cross-reference between the National Stock Number/Part Number Index and the bulk material list in Section II.

f. ASSOCIATED PUBLICATIONS. The publications listed below pertain to the Roll Crusher and its components:

<u>Publication</u>	<u>Short Title</u>
LO 5-3820-205-12-1	Crusher, Roll: Diesel and Electric Driven-
TM 5-3820-205-10-1	Crusher, Roll: Diesel and Electric Driven
TM 5-3820-205-20-1	Crusher, Roll: Diesel and Electric Driven
TM 5-3820-205-35-1	Crusher, Roll: Diesel and Electric Driven
TM 5-2815-243-24	Power Unit

**6. How to Locate Repair Parts.**

a. When National Stock Number or Part Number Is Not Known:

(1) First. Using the table of contents, determine the assembly group or subassembly group to which the item belongs. This is necessary since figures are prepared for assembly groups and subassembly groups, and listings are divided into the same groups.

(2) Second. Find the figure covering the assembly group or subassembly group to which the item belongs.

(3) Third. Identify the item on the figure and use the Figure and Item Number Index to find the NSN.

b. When National Stock Number or Part Number is Known:

(1) First. Using the National Stock Number or Part Number Index, find the pertinent National Stock Number or Part Number. The NSN index is in National Item Identification Number (NIIN) sequence (see paragraph 4.a.(1)). The part numbers in the Part Number index are listed in ascending alphanumeric sequence (see paragraph 4.b). Both indexes cross-reference you to the illustration/figure and item number of the item you are looking for.

(2) Second. Turn to the figure and item number, verify that the item is the one you're looking for, then locate the item number in the repair parts list for the figure.

**7. Abbreviations.**

For standard abbreviations see MIL-STD-12D, *Military Standard Abbreviations for Use on Drawings, Specifications, Standards, and in Technical Documents.*

<u>Abbreviations</u>	<u>Explanation</u>
NIIN.....	National Item Identification Number (consists of the last 9 digits of the NSN)
RPSTL.....	Repair Parts and Special Tools List



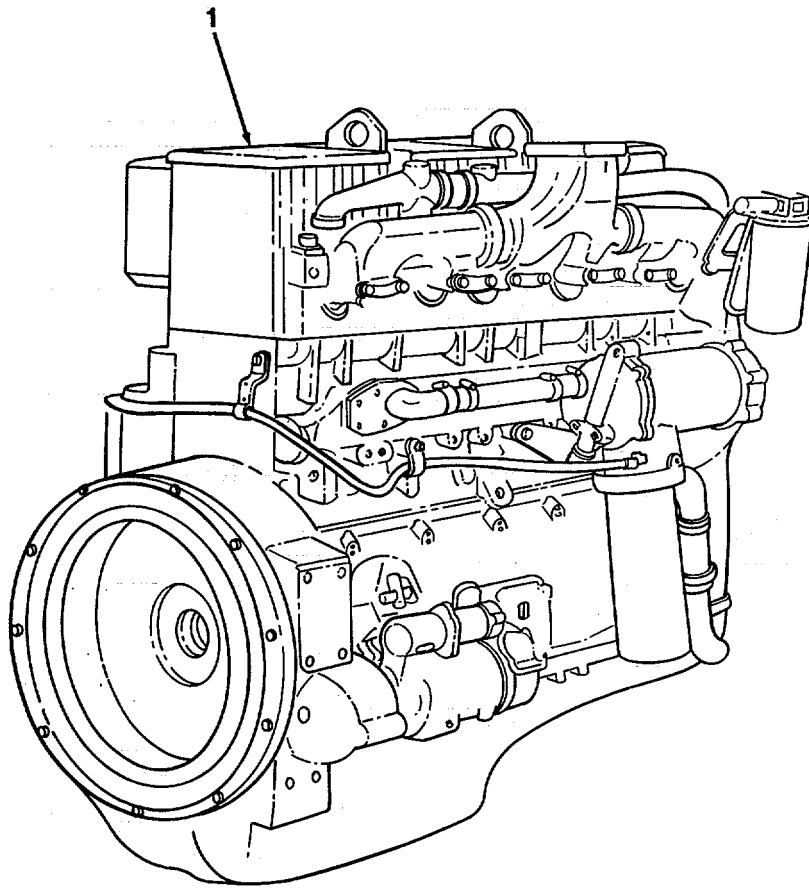

TA507399

FIGURE 1. ENGINE ASSEMBLY.

SECTION II

TM 5-3820-205-24P-1

(1) ITEM NO	(2) SMR CODE	(3) CAGEC	(4) PART NUMBER	(5) DESCRIPTION AND USABLE ON CODES(UOC)	(6) QTY
				GROUP 01 ENGINE	
				GROUP 0100 ENGINE ASSEMBLY	
				FIG. 1 ENGINE ASSEMBLY	
1	PBFHH	15434	80590	ENGINE,DIESEL.....	1
				END OF FIGURE	

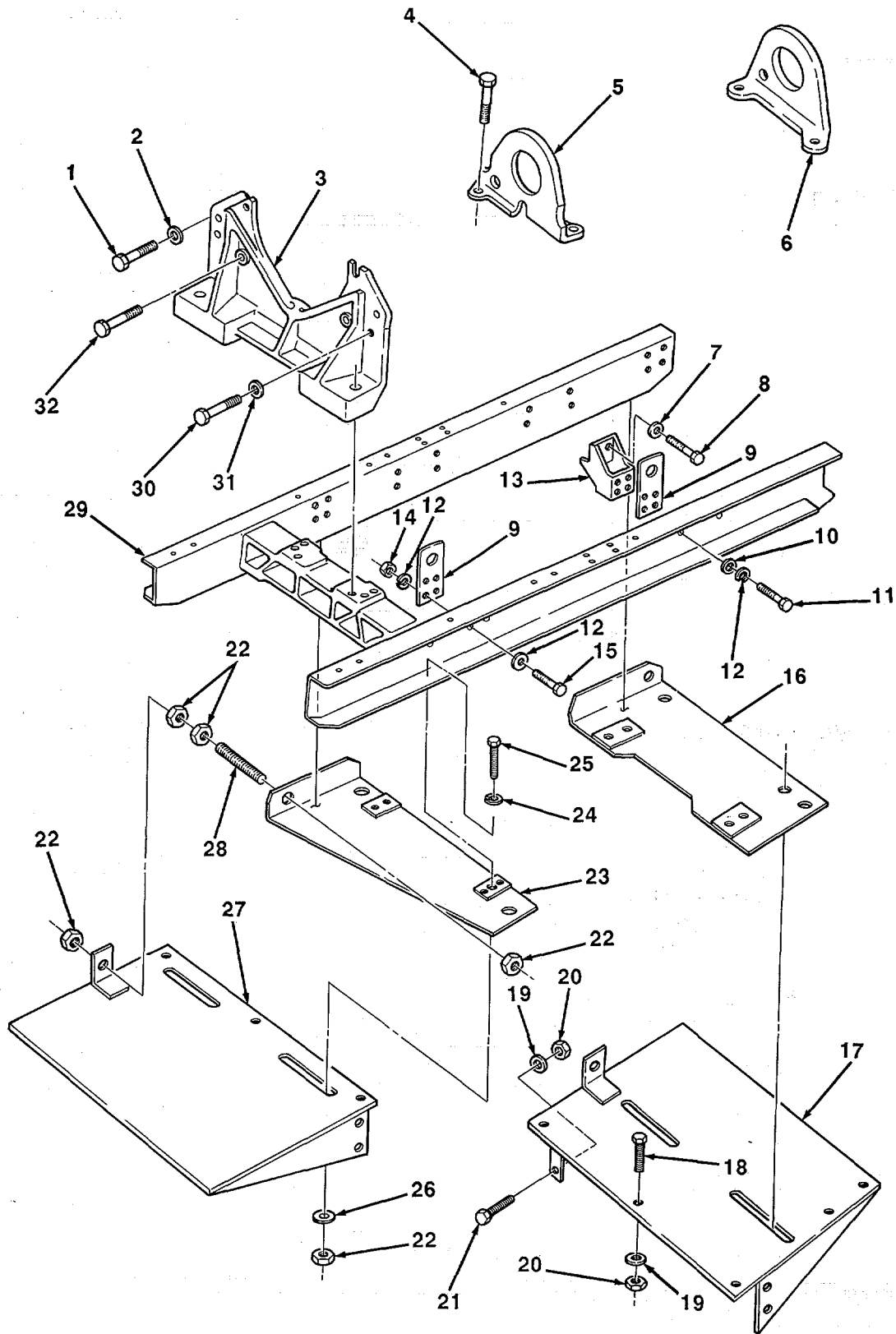

FIGURE 2. ENGINE SUBFRAMES, SUPPORTS, AND LIFTING EYES.

TA507400

## SECTION II

TM 5-3820-205-24P-1

(1) ITEM NO	(2) SMR CODE	(3) CAGEC	(4) PART NUMBER	(5) DESCRIPTION AND USABLE ON CODES(UOC)	(6) QTY
GROUP 0100 ENGINE ASSEMBLY					
FIG. 2 ENGINE SUBFRAME SUPPORTS AND LIFTING EYES					
1	XDFZZ	15434	3600285	SCREW,CAP,HEXAGON.....	2
2	PFFZZ	15434	3600283	WASHER,FLAT.....	2
3	PFFZZ	15434	212301	BRACKET,ENGINE MOUN .....	1
* 4	PFFZZ	80204	B1821BH050C500N	SCREW,CAP,HEXAGON H .....	4
5	PFFZZ	15434	170226	BRACKET,ENGINE LIFT .....	1
6	PFFZZ	15434	3001726	BRACKET,ANGLE.....	1
7	PFFZZ	96906	MS35338-50	WASHER,LOCK .....	10
* 8	PFFZZ	80204	61821BH063C200N	SCREW,CAP,HEXAGON H.....	10
9	PFFZZ	15434	3000248	PAD EYE.....	4
10	PFFZZ	96906	MS27183-17	WASHER,FLAT.....	8
* 11	PFFZZ	80204	B1821BH050C200N	SCREW,CAP,HEXAGON H.....	8
12	PFFZZ	96906	MS35338-48	WASHER,LOCK.....	16
13	PFFZZ	15434	3000249	BRACKET,ENGINE ACCE.....	2
14	PFFZZ	96906	M551967-14-	NUT,PLAIN,HEXAGON .....	8
* 15	PFFZZ	80204	B18218H050C150N	SCREW,CAP,HEXAGON H.....	8
16	XBFZZ	77241	20676	SLIDE REAR.....	1
17	XBFZZ	77241	20635	SUPPORT,ENGINE CLUTCH END .....	1
18	PFFZZ	80204	B18218H063CI50N	SCREW,CAP,HEXAGON H.....	6
19	PFFZZ	96906	NS35338-50	WASHER,LOCK.....	14
20	PFFZZ	96906	MS51967-20	NUT,PLAIN,HEXAGON.....	14
21	PFFZZ	96906	MS90725-163	SCREW,CAP,HEXAGON H.....	8
22	PFFZZ	96906	M551967-29	NUT,PLAIN,HEXAGON .....	12
23	X8FZZ	77241	20748	SLIDE FRONT MTG.....	1
24	PFFZZ	96906	MS35338-53	WASHER,LOCK .....	4
25	PFFZZ	80204	B1821BH100C300N	SCREW,CAP,HEXAGON H.....	4
				UOC:ARG,ARH	
26	PFFZZ	96906	MS27183-27	WASHER,FLAT .....	8
27	XBFZZ	77241	20634	SUPPORT,ENGINE RADIATOR END .....	1
* 28	XBFZZ	97403	13226E5992	ROD,THREADED.....	2
29	PFFFF	15434	3050041	FRAME,ACCESS HOLE.....	1
30	PFFZZ	15434	213456	SCREW,CAP,HEXAGON H.....	4
31	PFFZZ	15434	3000082	WASHER,FLAT.....	4
32	PFFZZ	15434	212754	BOLT,MACHINE.....	2

END OF FIGURE

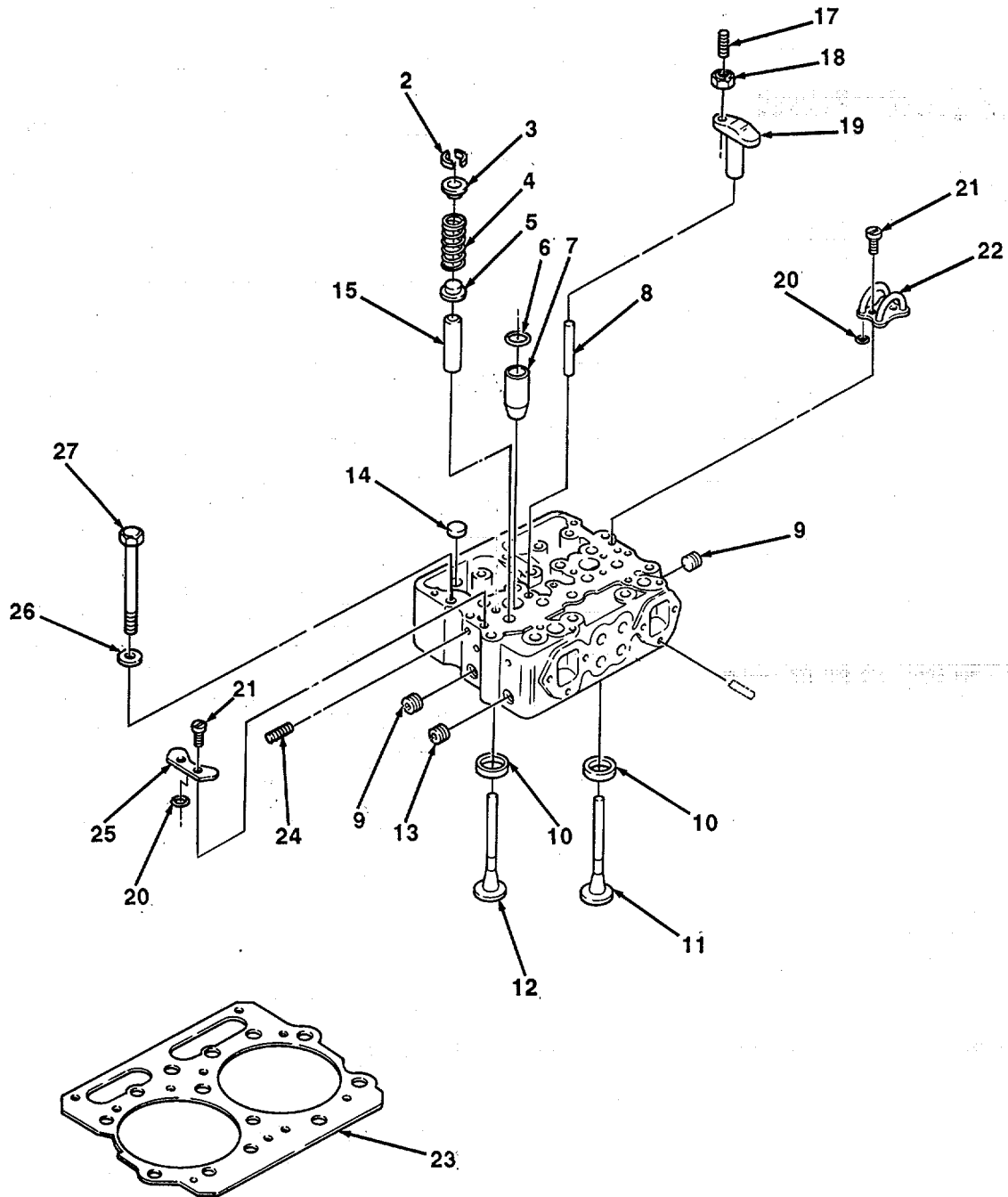
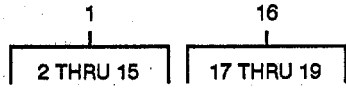

TA507401

FIGURE 3. CYLINDER HEAD ASSEMBLY.

## SECTION II

TM 5-3820-205-24P-1

(1) ITEM NO	(2) SMR CODE	(3) CAGEC	(4) PART NUMBER	(5) DESCRIPTION AND USABLE ON CODES(UOC)	(6) QTY
GROUP 0101 CRANKCASE, BLOCK, CYLINDER HEAD					
FIG. 3 CYLINDER HEAD ASSEMBLY					
1	PFFHH	15434	3007834	CYLINDER HEAD,DIESE.....	3
2	PFHZZ	15434	127554	•HALF-COLLET.....	16
3	PFHZZ	15434	170296	•SEAT,HELICAL COMPRE.....	8
4	PFHZZ	15434	211999	•SPRING,HELICAL,COMP.....	8
5	PFHZZ	15434	172034	•SEAT,HELICAL COMP.....	8
6	PFHZZ	15434	3007759	•PACKING,PREFORMED.....	2
7	PFHZZ	15434	3011934	•SLEEVE, COOLING,FUEL.....	2
8	PFHZZ	15434	123558	•PIN,STRAIGHT,HEADLE.....	4
9	PFHZZ	15434	216524	•PLUG,EXPANSION..... 1.25 IN DIA.....	2
10	PFHZZ	15434	3017759	•SEAT,VALVE.....	4
11	PFHZZ	15434	135957	•VALVE,POPPET,ENGINE.....	4
12	PFHZZ	15434	145701	•VALVE,POPPET,ENGINE.....	4
13	PFHZZ	15434	213394	•PLUG,EXPANSION..... 0.75 IN DIA	1
14	PFHZZ	15434	213395.	•PLUG,EXPANION.....0.010 TO 1.012 IN DIA.....	6
15	PFHZZ	15434	3006456	•GUIDE, VALVE STEM.....	8
16	PFHZZ	15434	3030038	VALVE,CROSSHEAD ASS.....	12
17	PFHZZ	15434	147389	•SETSCREW.....	4
18	PFHZZ	15434	203131	•NUT,CROSS HD.....	4
19	PFHZZ	15434	3028293	•CROSSHEAD VALVE.....	4
20	PFHZZ	15434	131026	PACKING,PREFORMED PART OF KIT P/N ..... 3801066.....	12
21	PFHZZ	15434	70772	SCREW,ASSEMBLED WAS.....	12
22	PFHZZ	15434	147100	CROSSOVER,FUEL.....	2
23	PFHZZ	15434	3047402	GASKET PART OF KIT P/N 3801066.....	3
24	PFHZZ	15434	S-911-B	PLUG,PIPE.....	10
25	PFHZZ	15434	135308	PLATE,FUEL CROSSOVE.....	2
26	PFHZZ	15434	69699	WASHER,FLAT.....	36
27	PFHZZ	15434	3013623	SCREW,CAP,HEXAGON H.....	36

END OF FIGURE

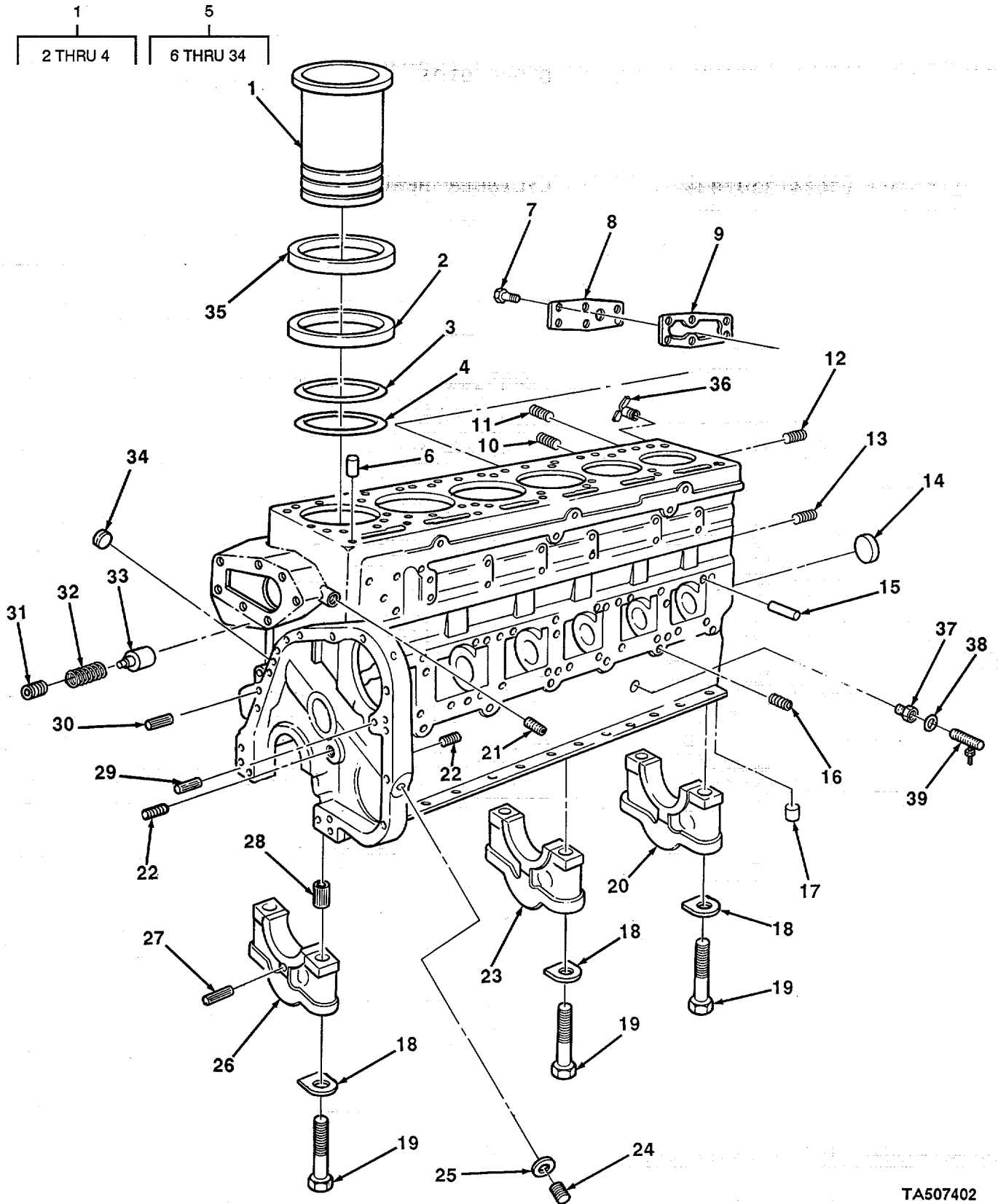

FIGURE 4. ENGINE BLOCK.

## SECTION II

TM 5-3820-205-24P-1

(1) ITEM NO	(2) SMR CODE	(3) CAGEC	(4) PART NUMBER	(5) DESCRIPTION AND USABLE ON CODES(UOC)	(6) QTY
GROUP 0101 CRANKCASE, BLOCK, CYLINDER HEAD					
FIG. 4 CYLINDER HEAD ASSEMBLY					
1	PFHHH	15434	3801826	CYLINDER SLEEVE.....	6
2	PAHEZ	15434	3008998	•PACKING.....	1
3	PAHZZ	15434	215090	•GASKET.....	1
4	PAHZZ	15434	149105PC183049	•PACKING,PREFORMED.....	1
5	XAHZZ	15434	3016117	BLOCK,CYLINDER.....	1
6	PAFZZ	15434	68445	•PIN,GROOVED,HEADLES.....	6
7	PFHZZ	15434	3013904	•SCREW.....	6
8	PFHZZ	15434	132019	•COVER,ACCESS.....	1
9	PFHZZ	15434	70089-1	•GASKET PART OF KIT P/N 3801051.....	1
10	PFHZZ	15434	3008466	•PLUG,PIPE.....	2
11	PFHZZ	15434	3008469	•PLUG,PIPE.....	1
12	PFHZZ	15434	S-966-E	•PLUG,PIPE.....	1
13	PFHZZ	15434	3013786	•PLUG,PIPE.....	6
14	PFHZZ	15434	3011952	•CAP,PROTECTIVE,DUST.....	1
15	PFFZZ	15434	68585	•PIN,STRAIGHT,HEADLE.....	6
16	PFHZZ	15434	69901	•PLUG,PIPE.....	7
17	PFFZZ	64104	82568	•PIN,STRAIGHT,HEADLE.....	2
18	PAHZZ	15434	3009213	•WASHER,LOCK NEW WASHERS COME WITH MAIN BEARING SET P/N 3801260.....	14
19	PFHZZ	15434	208346	•SCREW,CAP,HEXAGON H.....	14
20	PFHZZ	15434	3008049	•CAP,PILLOW BLOCK.....	1
21	PFFZZ	96906	MS49005-6	•PLUG,PIPE.....	2
22	PFFZZ	15434	3008468	•PLUG,PIPE.....	a
23	PFHZZ	15434	3008048	•CAP,BEARING.....	3
24	PFFZZ	15434	210884	•PLUG,MACHINE THREAD.....	1
25	PAFZZ	15434	66292	•WASHER,FLAT.....	1
26	PFHZZ	15434	30J8047	•CAP,BEARING.....	3
27	PFHZZ	15434	202903	•PIN STRAIGHT HEXAGO.....	2
28	PFHZZ	15434	3037045	•RING,RETAINING.....	7
29	PFFZZ	15434	70653	•DOWEL,METALLIC.....	&
30	PFFZZ	15434	60408	•PIN,STRAIGHT,HEADLE.....	3
31	PFFZZ	15434	S-910-9	•PLUG,PIPE.....	1
32	PFFZZ	15434	213206	•SPRING,HELICAL,COMP.....	1
33	PFFZZ	15434	213205	•RESTRICTOR,FLUID FL.....	1
34	PFFEZ	15434	147416	•PLUG,EXPANSION.....	6
35	PFHEZ	15434	3019955	SHIM.....	V
35	PFHZZ	15434	3019956	SPACER,RING.....	V
35	PFHZZ	15434	3019957	SHIM.....	V
35	PFHZZ	15434	3019958	SPACER,RING.....	V
35	PFHZZ	15434	3019959	SHIM.....	V
35	PFHZZ	15434	3019960	SHIM.....	V
36	PFOZZ	15434	214327	COCK,DRAIN.....	1
37	PAOZZ	01276	2246-2-4S	ADAPTER,STRAIGHT,PI... ..	1
38	PFOZZ	96906	MS28778-4	PACKING, PREFORMED.....	1
39	XDOZZ	81349	MIL-V-81940	VALVE,SAMPLING&BLEE.....	1

END OF FIGURE



5  
6 THRU 12

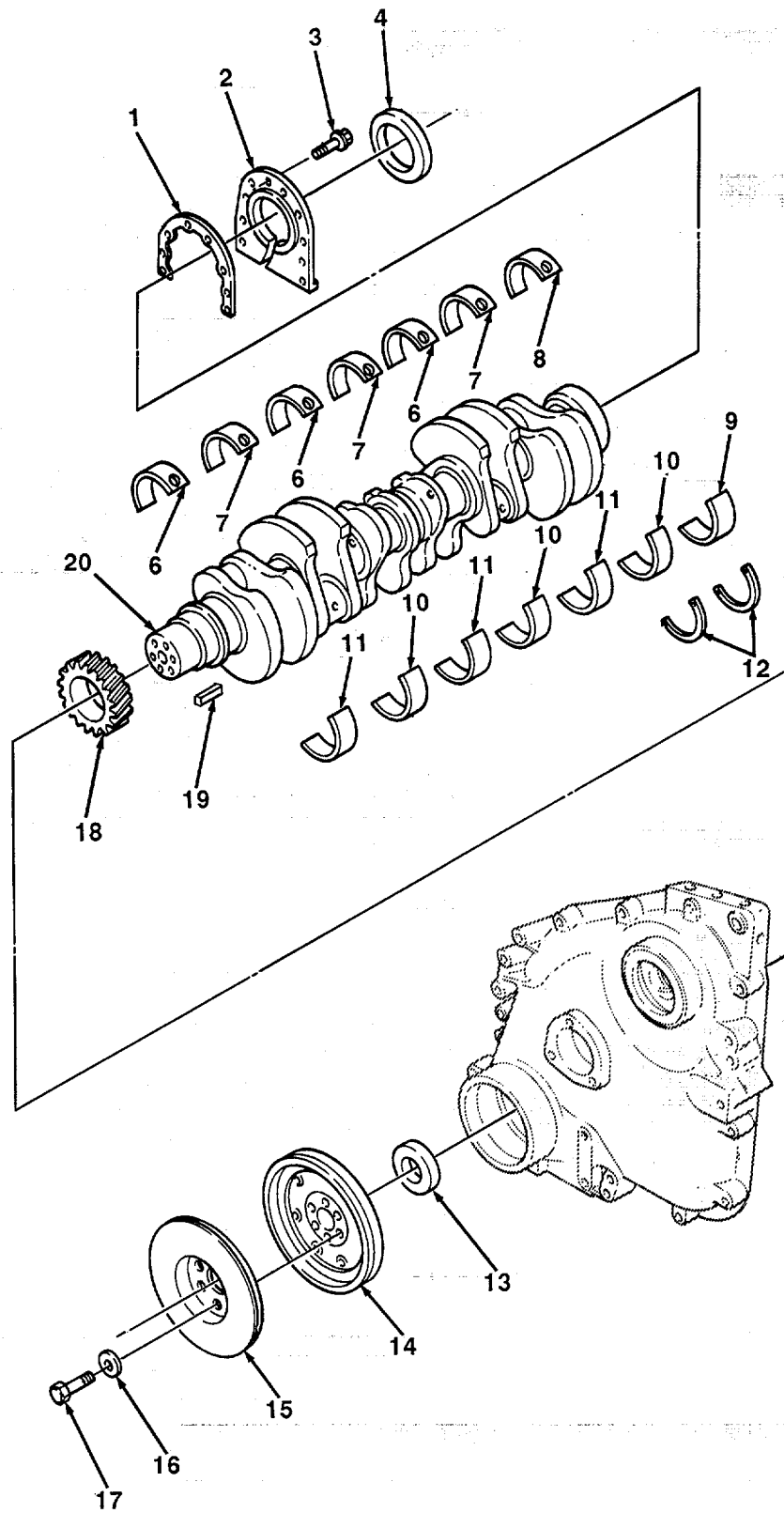

TA507403

FIGURE 5. CRANKSHAFT ASSEMBLY.

## SECTION II

TM 5-3820-205-24P-1

(1) ITEM NO	(2) SMR CODE	(3) CAGEC	(4) PART NUMBER	(5) DESCRIPTION AND USABLE ON CODES(UOC)	(6) QTY
GROUP 0102 CRANKSHAFT					
FIG. 5 CRANKSHAFT ASSEMBLY					
1	PUFZZ	15434	40662-A	GASKET PART OF KIT P/N 3801051.....	1
2	PFFZZ	15434	209919	COVER,TIMING GEAR,I.....	1
3	PFFZZ	15434	3010594	SCREW,CAP,HEXAGON H.....	8
*4	PFFZZ	01212	M39807	SEAL PART OF KIT P/N 380105I.....	1
5	PFHZZ	15434	3801260	BEARING SET,SLEEVE.....	1
6	PFHZZ	15434	3019174	•BEARING HALF,SLEEVE UPPER 1, 3,..... AND 5.....	3
7	PFHZZ	15434	3019186	•BEARING HALF,SLEEVE UPPER 2, 4,..... AND 6.....	3
8	PFHZZ	15434	3019198	•BEARING HALF,SLEEVE ..... UPPER NO. 7...	1
9	PFHRZ	15434	3019204	•BEARIN. HALF,SLEEVE ..... LOWER NO. 7 CIIC( ).....	1
*10	XBHZZ	15434	3019192	•BEARING SET,SLEEVE LOWER 2, 4,..... AND 6.....	3
11	PFHZZ	15434	3019180	•BEARING HALF,SLEEVE LOWER 1, 3,..... AND 5.....	3
12	PFHZZ	15434	3019218	•BEARING,WASHER,THRU.....	4
13	PAFZZ	15434	3020183	SEAL,PLAIN ENCASED.....	1
14	PFFZZ	15434	211918	PULLEY,GROOVE.....	1
15	PAFZZ	15434	AR-10319	DAMPENER,VIBRATION .....	1
16	PFFZZ	96906	MS27183-17	WASHER,FLAT .....	6
17	PFFZZ	15434	204165	SCREW,CAP.....	6
18	PFHZZ	15434	3014614	GEAR,HELICAL.....	1
19	PFHZZ	15434	210179	KEY,MACHINE.....	1
*20	PFHZZ	15434	3608833	CRANKSHAFT,ENGINE.....	1

END OF FIGURE

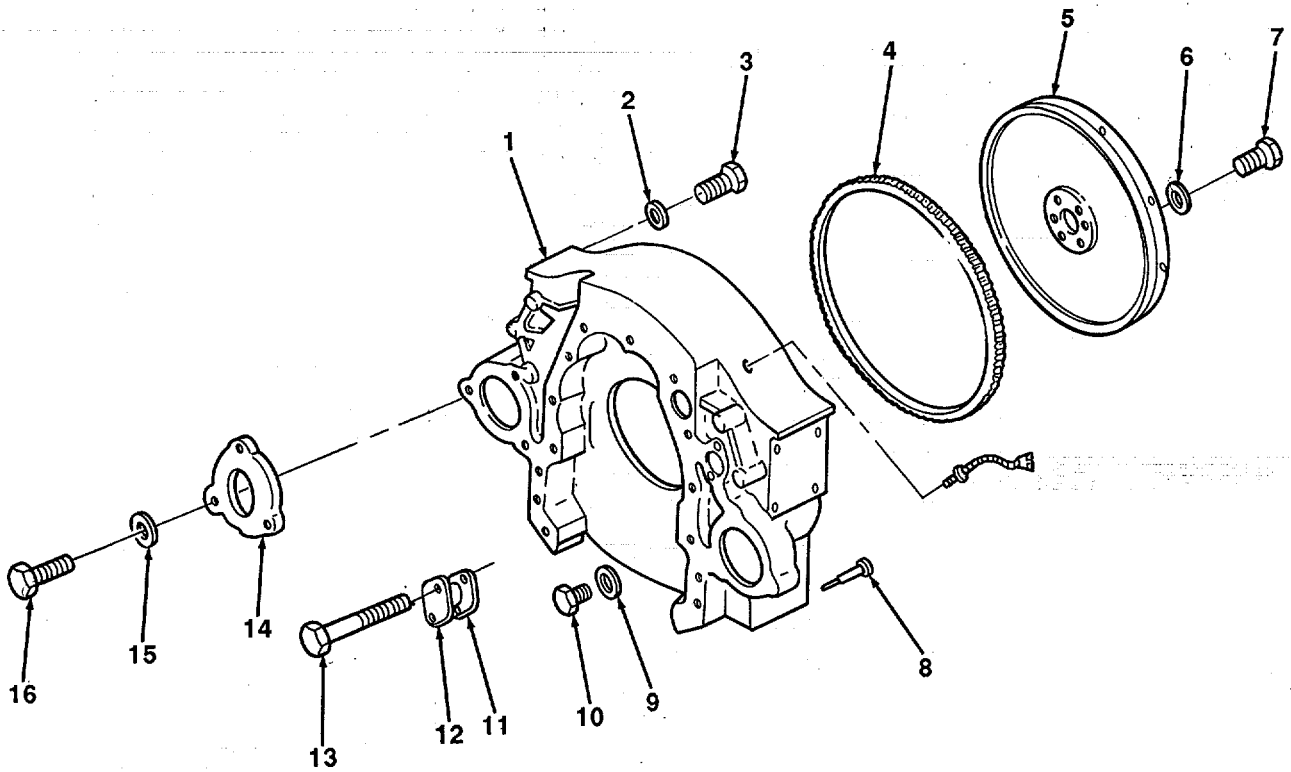

TA507404

FIGURE 6. FLYWHEEL, RING GEAR AND HOUSING.

## SECTION II

TM 5-3820-205-24P-1

(1) ITEM NO	(2) SMR CODE	(3) CAGEC	(4) PART NUMBER	(5) DESCRIPTION AND USABLE ON CODES(UOC)	(6) QTY
GROUP 0103 FLYWHEEL ASSEMBLY					
FIG. 6 FLYWHEEL, RING GEAR AND HOUSING					
1	PFFFZ	15434	3005557	HOUSING,MECHANICAL.....	1
2	PFFZZ	96906	MS27183-17	WASHER,FLAT.....	9
3	PFFZZ	15434	138042	SCREW,MACHINE.....	9
4	PFFZZ	15434	4851	GEAR,SPUR.....	1
5	PFFFF	15434	302351W	FLYWHEEL,ENGINME.....	1
6	PFFZZ	15434	200861	WASHER,FLAT.....	6
7	PFFZZ	15434	204165	SCREW,CAP.....	6
8	PFFZZ	15434	60408	PIN,STRAIGHT,HEADLE.....	2
UOC:ARG					
9	PFFZZ	96906	M527183-21	WASHER,FLAT.....	1
10	PFOZZ	15434	163086	PLUG,MACHINE THREAD.....	1
11	PFOZZ	15434	3021735	GASKET.....	1
12	PFOZZ	15434	70657	COVER,ACCESS.....	1
13	PFOZZ	15434	30J1646	SREW,TAPPING,THREA.....	2
14	PFOZZ	15434	9245	SPACER,STARTING MOT.....	1
15	PFOZZ	96906	MS35338-50	WASHER,LOCK.....	3
16	PFOZZ	15434	153581	SCREW.CAP,HEXAGON H.....	3

END OF FIGURE

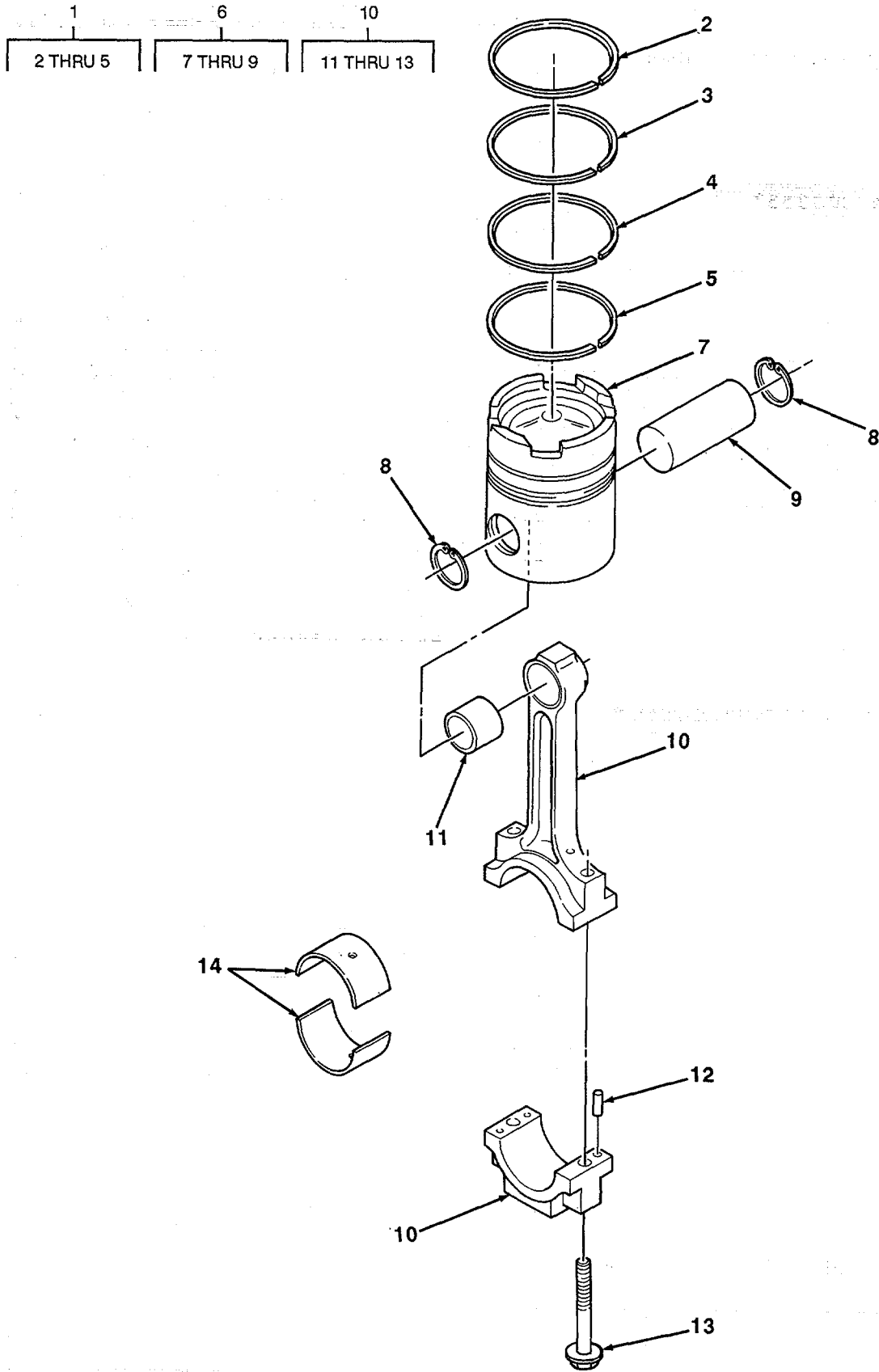

TA507405

FIGURE 7. PISTON AND CONNECTING ROD ASSEMBLY.

## SECTION II

TM 5-3820-205-24P-1

(1) ITEM NO	(2) SMR CODE	(3) CAGEC	(4) PART NUMBER	(5) DESCRIPTION AND USABLE ON CODES(UOC)	(6) QTY
GROUP 0104 PISTONS, CONNECTING RODS					
FIG. 7 PISTON AND CONNECTING ROD ASSEMBLY					
1	PFHZZ	15434	3801049	RING SET,PISTON.....	6
2	PFHEE	15434	147670	•RING,PISTON.....	6
3	PFHRZ	15434	3012332	•RING,PISTON.....	6
4	PFHZZ	15434	214730	•RING,PISTON .....	6
5	PFHEE	15434	218732	•RING,PISTON.....	6
* 6	PAHHH	53781	2622PN	PISTON,INTERNAL COM.....	6
7	PFHZZ	15434	3025516	•PISTON,INTERNAL COM.....	6
8	PFHZZ	15434	175755	•RING,RETAINING .....	12
9	PFHZZ	15434	191970	•PIN,PISTON.....	6
10	PFHHH	15434	3013930	CONNECTING ROD,PIST.....	6
11	PFHZZ	15434	187420	•BUSHING,PISTON PIN.....	6
12	PFHZZ	15434	70550	•PIN,DOWEL.....	12
13	PFHZZ	15434	219153	•BOLT,MACHINE.....	12
14	PFHZZ	15434	214950	BEARING .....	12

END OF FIGURE

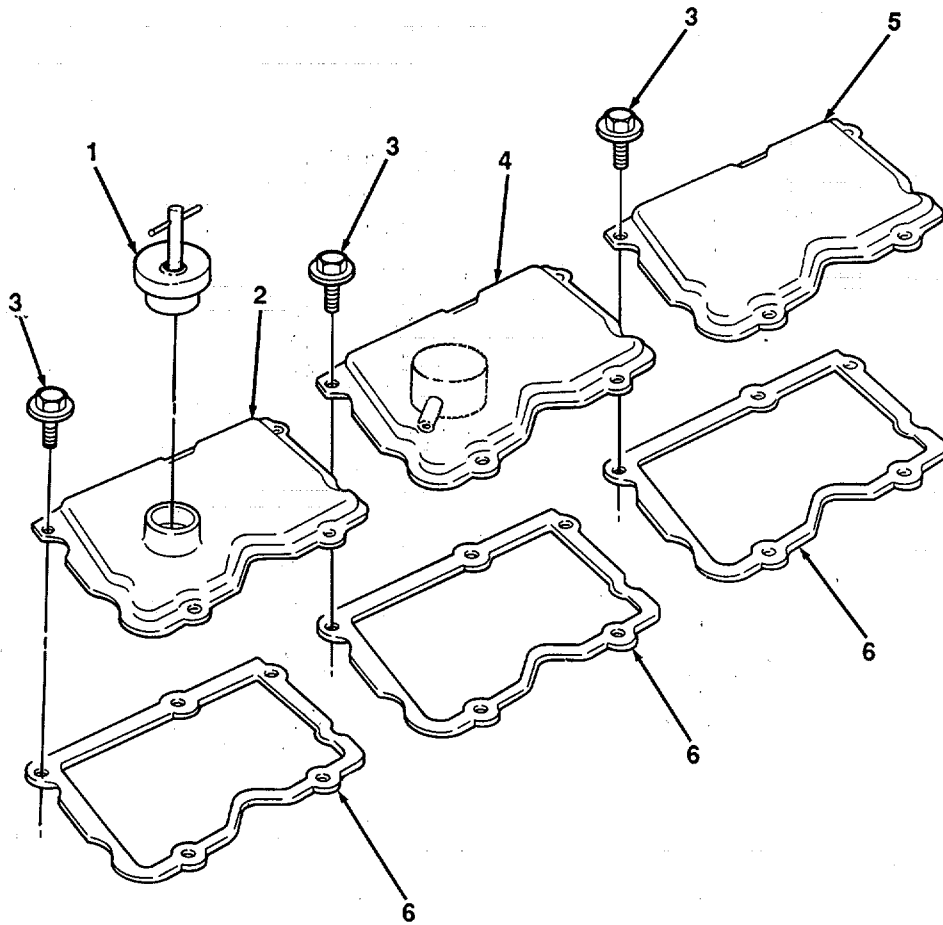

TA507406

FIGURE 8. ROCKER COVERS.

## SECTION II

TM 5-3820-205-24P-1

(1) ITEM NO	(2) SMR CODE	(3) CAGEC	(4) PART NUMBER	(5) DESCRIPTION AND USABLE ON CODES(UOC)	(6) QTY
GROUP 0105 VALVES, CAMSHAFTS, AND TIMING SYSTEM					
FIG. 8 ROCKER COVERS					
1	PFOZZ	15434	107981	CAP,FILLER OPENING.....	1
2	PFOZZ	15434	3006349	COVER,ENGINE POPPET.....	1
3	PFOZZ	15434-	3038076	SCREW,ASSEMBLED WAS .....	15
4	PFOZZ	15434	3006358	CUVER,ENGINE POPPET.....	1
5	PFOZZ	15434	30J6183	COVER,ENGINE POPPET .....	1
6	PFOZZ	15434	3044514	GASKET PART OF KIT P/N 3801066 .....	3

END OF FIGURE



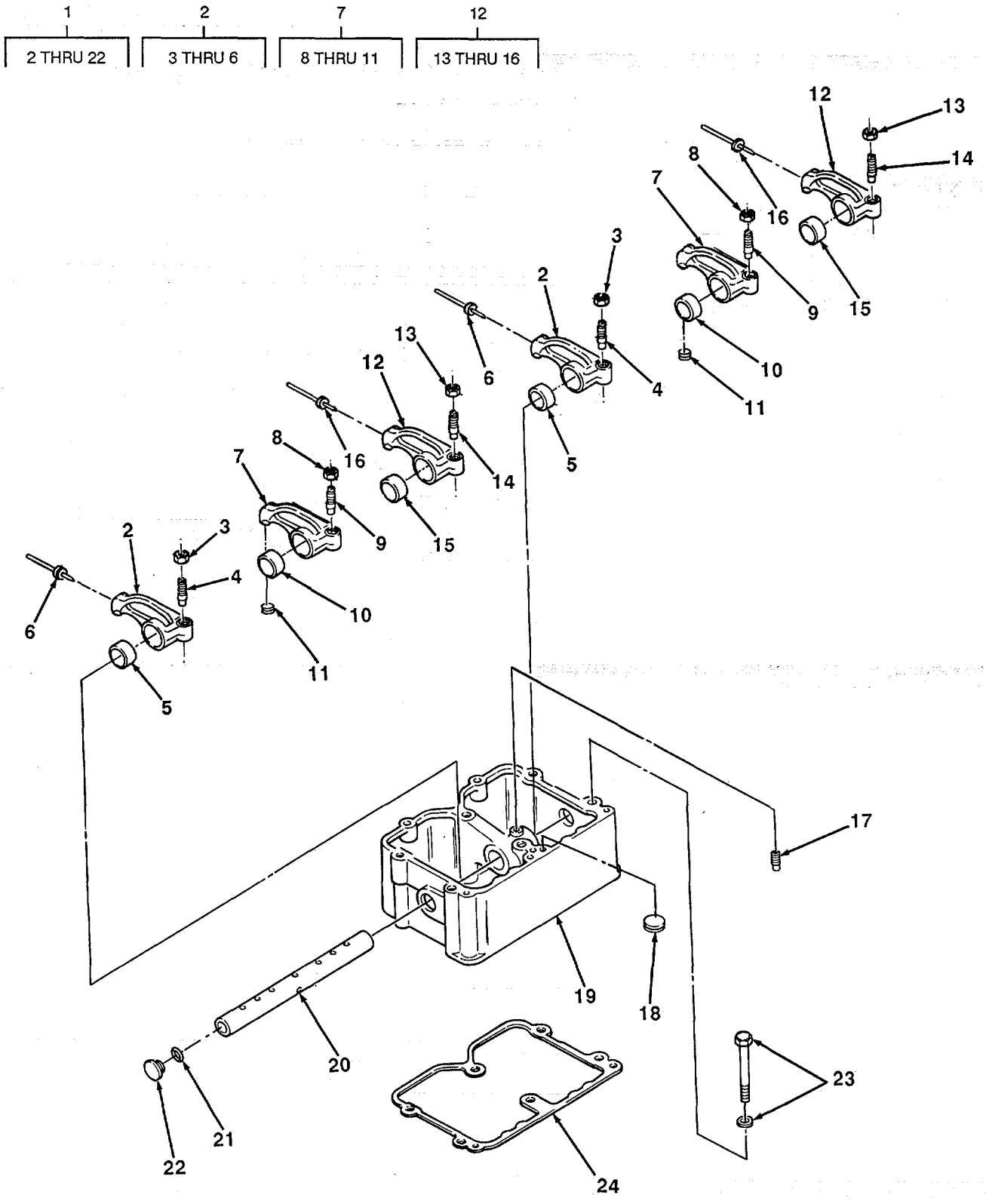

TA507407

FIGURE 9. ROCKER ARM ASSEMBLY.

## SECTION II

TM 5-3820-205-24P-1

(1) ITEM NO	(2) SMR CODE	(3) CAGEC	(4) PART NUMBER	(5) DESCRIPTION AND USABLE ON CODES(UOC)	(6) QTY
GROUP 0105 VALVES, CAMSHAFTS, AND TIMING SYSTEM					
FIG. 9 ROCKER ARM ASSEMBLY					
1	PFFFF	15434	AR-3307	HOUSING ASSEMBLY,RO.. .....	3
2	PFFFF	15434	BM-95162	•ROCKER ARM,ENGINE P .....	6
3	PFFZZ	96906	MS51968-14	••NUT,PLAIN,HEXAGON .....	6
4	PFFZZ	15434	168306	••SETSCREW .....	6
5	PFFZZ	15434	140330	••BUSHING,SLEEVE.....;	6
6	PFFZZ	15434	208084	••RIVET,BLIND.....	6
7	PFFFF	15434	AR-02308	•LEVER,INJECTION,FUEL.....	6
8	PFFZZ	96906	MS51968-14	••NUT,PLAIN,HEXAGON.....	6
9	PFFZZ	15434	168306	••SETSCREW .. .....	6
10	PFFZZ	15434	218153	••BUSHING,SLEEVE .....	6
11	PFFZZ	15434	194037	••SEAT,BALL SOCKET .....	6
12	PFFFF	15434	BM-95161	•ROCKER ARM,ENGINE P .....	6
13	PFFZZ	96906	MS51968-14	••NUT,PLAIN,HEXAGON.....	6
14	PFFZZ	15434	168306	••SETSCREW . .....	6
15	PFFZZ	15434	140330	••BUSHING,SLEEVE.....	6
16	PAFZZ	15434	208084	••RIVET,BLIND.....	6
17	PFFZZ	15434	168319	•SETSCREW.....	3
18	PFFZZ	15434	216296	•PLUG,VENT.....	3
19	XAFZZ	15434	3044787	•HOUSING .....	3
20	PFFZZ	15434	3038904	•SHAFT,STRAIGHT. ....	3
21	PFFZZ	15434	3046364	•PACKING,PREFORMED.....	6
22	PFFZZ	15434	3038903	•PLUG.MACHINE THREAD.....	6
23	PFFZZ	15434	3010589	SCREW,ASSEMBLED WAS.....	18
24	PFFZZ	15434	3017750	GASKET.....	3

END OF FIGURE

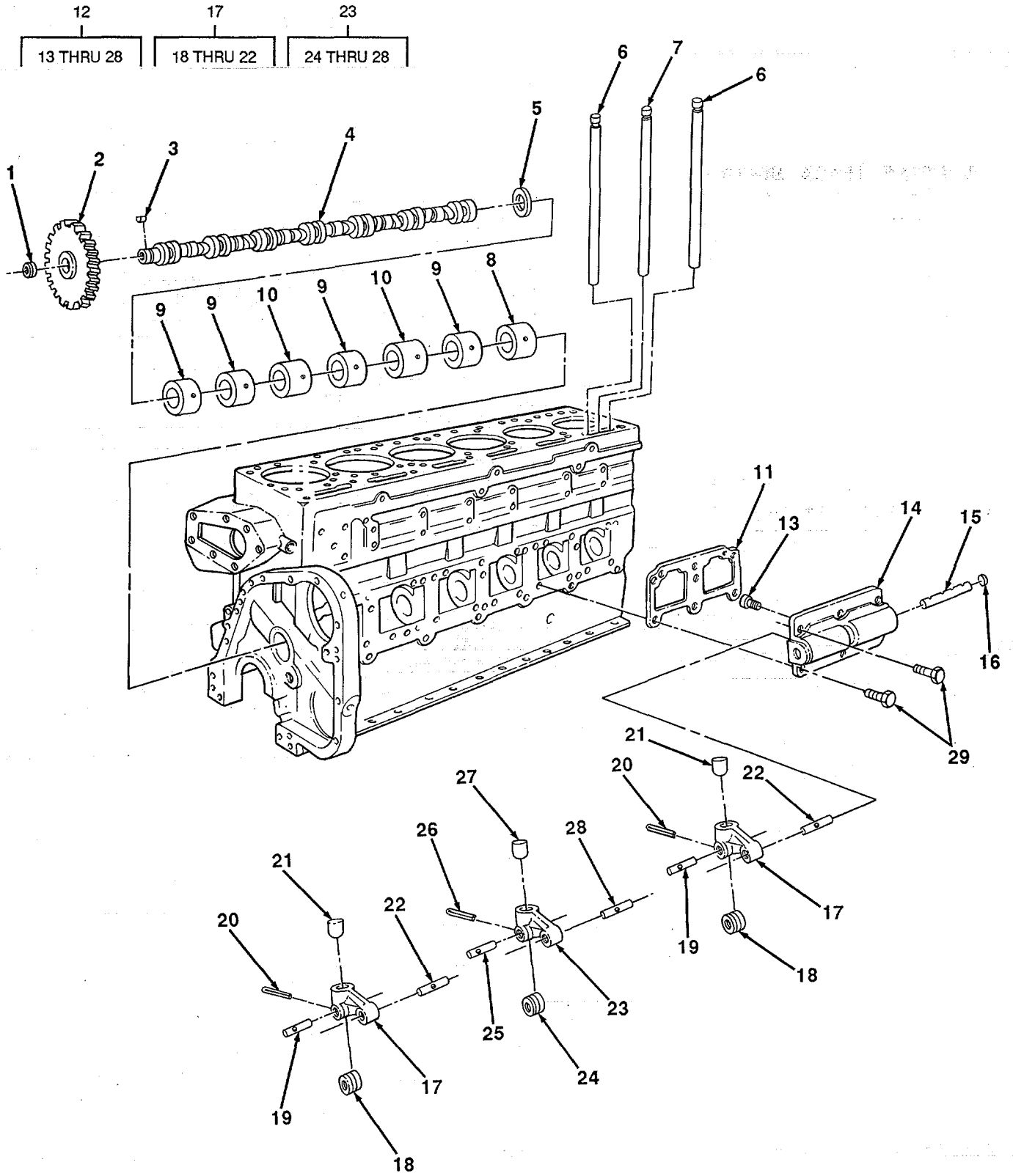

FIGURE 10. CAMSHAFT ASSEMBLY AND FOLLOWERS.

## SECTION II

TM 5-3820-205-24P-1

(1) ITEM NO	(2) SMR CODE	(3) CAGEC	(4) PART NUMBER	(5) DESCRIPTION AND USABLE ON CODES(UOC)	(6) QTY
GROUP 0105 VALVES, CAMSHAFTS, AND TIMING SYSTEM					
FIG. 10 CAMSHAFT ASSEMBLY AND FOLLOWERS					
1	PFHZZ	15434	68193	PLUG, VENT.....	1
2	PAHZZ	15434	3002901	GEAR, HELICAL.....	1
3	PAHZZ	15434	3021601	KEY, WOODRUFF.....	1
4	PAHZZ	15434	3034580	CAMSHAFT, ENGINE.....	1
5	PAHZZ	15434	215233	BEARING, WASHER, THRU.....	1
6	PFFZZ	15434	217929	PUSH ROD, ENGINE POP.....	12
7	PAFZZ	15434	3032681	PUSH ROD, ENGINE POP.....	6
8	PFHZZ	15434	3011951	BEARING, SLEEVE.....	1
9	PFHZZ	15434	3028075	BUSHING, SLEEVE.....	4
10	PFHZZ	15434	3028269	BUSHING, SLEEVE.....	2
11	PFFZZ	15434	3020000	GASKET 0.017 IN THK PART OF KIT P/N.....	3
			3801051.....		
11	PFFZZ	15434	3020002	GASKET 0.017 IN THK PART OF KIT P/N.....	3
			3801051.....		
11	PFFZZ	15434	3020003	GASKET 0.022 IN THK.....	3
12	PFFHH	15434	3036939	HOUSING ASSEMBLY, CA.....	3
13	PFHZZ	15434	69736	•SCREW, MACHINE.....	6
*14	PFHZZ	15434	3016887	•COVER, ENGINE POPPET.....	3
*15	PFHZZ	15434	3065125	•SHAFT, STRAIGHT CIIC( ).....	6
16	PFHZZ	15434	146261	•PLUG, EXPANSION.....*	6
17	PFHHH	15434	3036935	•ROCKER ARM, ENGINE P.....	12
18	PFHZZ	15434	3036933	••ROLLER, LINEAR-ROTAR.....*	12
19	PFHZZ	15434	3013331	••PIN, STRAIGHT, HEADED.....	12
20	PFHZZ	15434	118939	••PIN, STRAIGHT, HEADLE.....	12
21	PFHZZ	15434	213559	••SOCKET, CAM FOLLOWER.....	12
22	PFHZZ	15434	118378	••BEARING, SLEEVE.....	12
*23	PFHHH	15434	3036937	•ROCKER ARM, ENGINE P.....	6
24	PFHZZ	15434	3036934	••ROLLER, LINEAR-ROTAR.....	6
25	PFHZZ	15434	3013330	••PIN, STRAIGHT, HEADED.....	6
26	PFHZZ	15434	118939	••PIN, STRAIGHT, HEADLE.....	6
27	PFHZZ	15434	213559	••SOCKET, CAM FOLLOWER.....	6
28	PFHZZ	15434	118377	••BEARING, SLEEVE.....	6
29	PFHZZ	15434	S-129	SCREW, CAP, HEXAGON H.....	18

END OF FIGURE

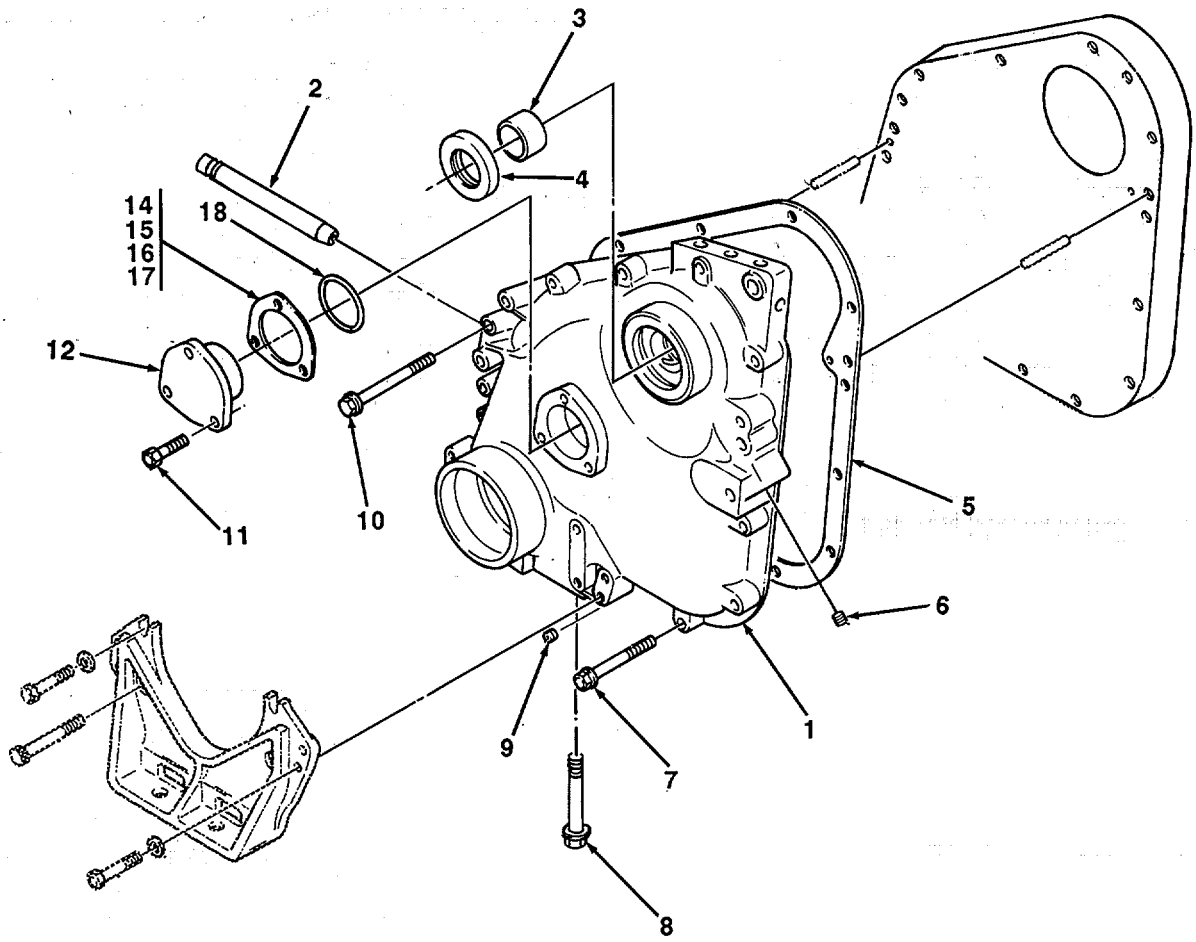

TA507409

FIGURE 11. GEAR COVER.

## SECTION II

TM 5-3820-205-24P-1

(1) ITEM NO	(2) SMR CODE	(3) CAGEC	(4) PART NUMBER	(5) DESCRIPTION AND USABLE ON CODES(UOC)	(6) QTY
GROUP 0105 VALVES, CAMSHAFTS, AND TIMING SYSTEM					
FIG. 11 GEAR COVER					
1	PAFFF	15434	3024442	GEAR COVER ASSEMBLY.....	1
2	PFFZZ	15434	210416	•TUBE,METALLIC .....	1
3	PAFZZ	15434	3029852	•BEARING,SLEEVE.....	1
4	PAFZZ	15434	3020185	SEAL .....	1
5	PFUZZ	15434	3021704	GASKET.....	1
6	PAFZZ	15434	5-911-B	PLUG,PIPE .....	1
7	PAFZZ	15434	3011712	SCREW,ASSMBLED WAS.....	9
8	PAFZZ	15434	3011713	SCREW,CAP,HEXAGON H.....	1
9	PUFZZ	15434	3013786	PLUG,PIPE .....	1
10	PAFZZ	15434	3011714	SCREW.....	3
11	PAFZZ	15434	3011715	SCREW.....	3
12	PFFZZ	15434	3008530	SUPPORT,CAMSHAFT.....	1
*13	PFFZZ	15434	AR01176	SHIM SET .....	1
14	PFFZZ	15434	185573	•SHIM.....	1
15	PFFZZ	15434	65259-A	•SHIM.....	V
16	PFFZZ	15434	65259-8	•SHIM.....	V
17	PFFZZ	15434	65259-C	•SHIM.....	V
18	PAFZZ	15434	215705	PACKING,PREFORMED PART OF KIT P/N .....	1
				3801051 .....	

END OF FIGURE

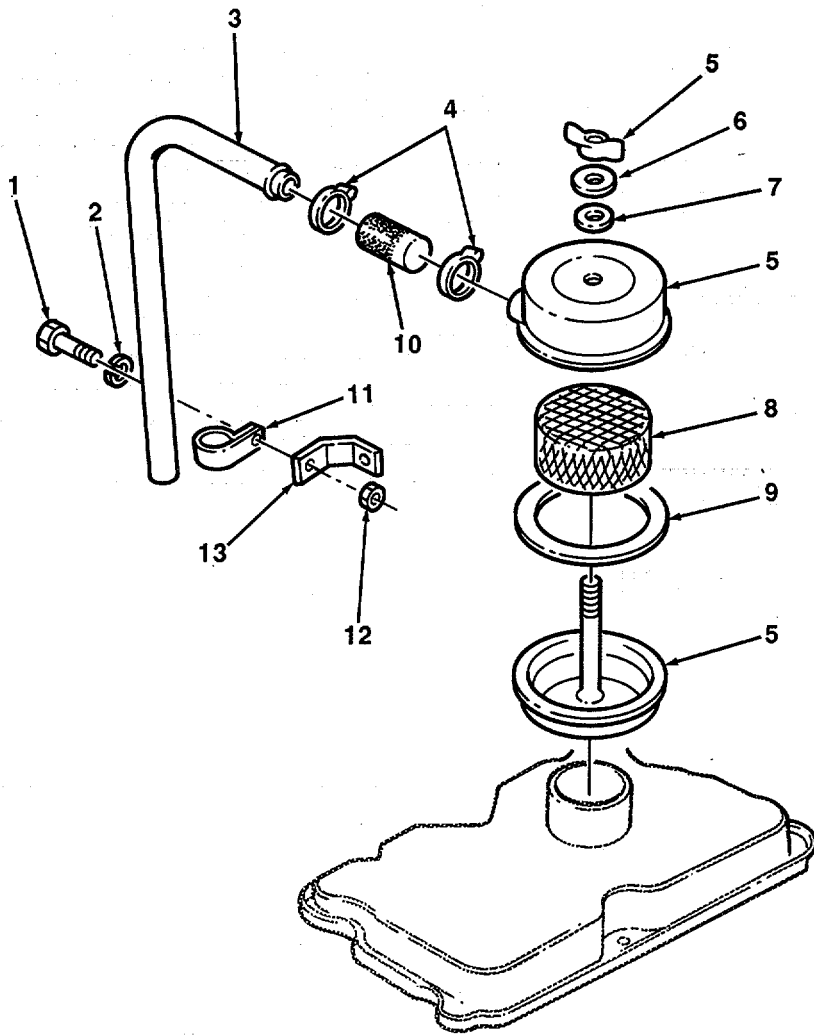

TA507410

FIGURE 12. CRANKCASE BREATHER.

## SECTION II

TM 5-3820-205-24P-1

(1) ITEM NO	(2) SMR CODE	(3) CAGEC	(4) PART NUMBER	(5) DESCRIPTION AND USABLE ON CODES(UOC)	(6) QTY
GROUP 0106 ENGINE LUBRICATION SYSTEM					
FIG. 12 CRANKCASE BREATHER					
1	PFOZZ	96906	MS90727-58	SCREW,CAP,HEXAGON H.....	1
2	PFOZZ	96906	MS35338-46	WASHEL,LOCK .....	1
3	PFOZZ	15434	142486	TUBE,BENT,METALLIC.....	1
4	PFOZZ	45434	3008596	CLAMP,HOSE.....	2
5	PAOOO	15434	257014	BREATHER.....	1
6	PFOZZ	15434	255815	•GASKET.....	1
7	PFOZZ	15434	255K86	•WASHER,FLAT.....	1
8	PAOZZ	15434	255183	•FILTER ELEMENR,FLUI.....	1
9	PFDZZ	15434	254608	•GASKET.....	1
10	PFOZZ	28835	2CA647	HOSE;NONMETALLIC .....	1
11	PFOZZ	15434	68425	CLAMP.LOOP .....	1
12	PFOZZ	96906	MS51968-8	NUT,PLAIN,HEXAGON.....	1
13	PFOZZ	15434	111670	SUPPORT,OIL TUBE.....	1

END OF FIGURE



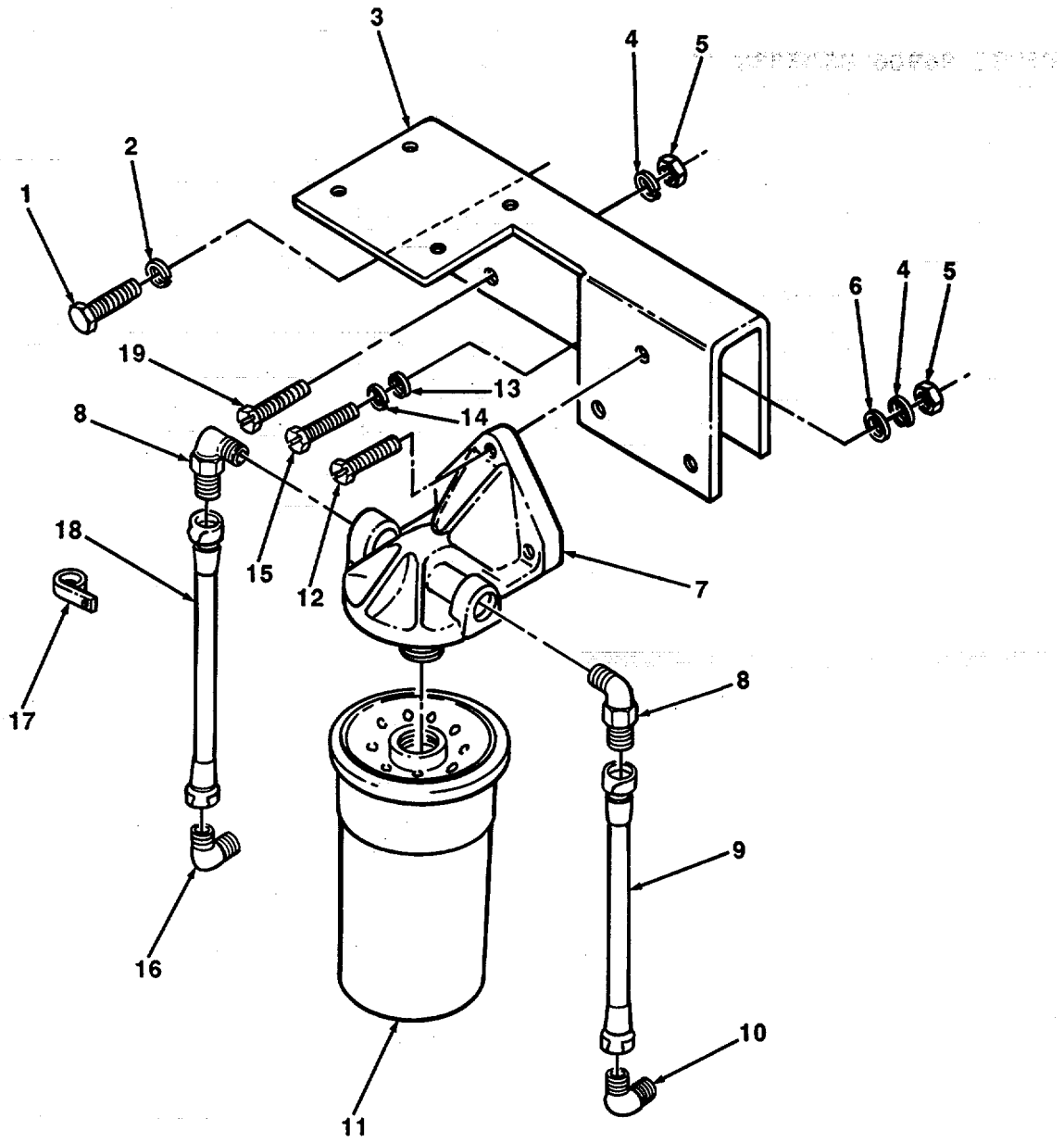

TA507411

FIGURE 13. OIL BY-PASS FILTER.

## SECTION II

TM 5-3820-205-24P-1C01

(1) ITEM NO	(2) SMR CODE	(3) CAGEC	(4) PART NUMBER	(5) DESCRIPTION AND USABLE ON CODES(UOC)	(6) QTY
GROUP 0106 ENGINE LUBRICATION SYSTEM					
FIG. 13 OIL BY-PASS FILTER					
1	PFOZZ	96906	MS90726-134	SCREW, CAP, HEXAGON H.....	2
2	PFOZZ	96906	MS35338-49	WASHER, LOCK.....	2
3	XDOZZ	15434	3048941	BRACKET .....	1
4	PFOZZ	96906	MS35338-46	WASHER, LOCK.....	2
5	PFOZZ	96906	MS51967-8	NUT, PLAIN, HEXAGON .....	2
6	PFOZZ	96906	MS27183-14	WASHER, FLAT.....	3
7	PFOZZ	15434	3304173	HEAD, FLUID FLITER .....	1
8	PFOZZ	15434	68645	ELBOW, PIPE TO TUBE.....	2
9	PAOZZ	15434	AS0603600SS	HOSE ASSEMBLY, NONME .....	1
10	PFOZZ	15434	144378	ELBOW, PIPE TO TUBE.....	1
11	PAOZZ	15434	3313283	FILTER ELEMENT, FLUI.....	1
*12	PAOZZ	80204	B18218H038C15ON	SCREW, CAP, HEXAGON H.....	3
13	PFOZZ	96906	MS27183-17	WASHER, FLAT.....	1
14	PFOZZ	96906	MS35338-48	WASHER, LOCK.....	1
*15	PFOZZ	80204	B1821BH044C45ON	SCREW, CAP, HEXAGON H.....	1
16	PFOZZ	96906	M539162-5	ELBOW, PIPE TO TUB .....	1
17	PFOZZ	15434	106221	CLAMP, LOOP .....	1
18	PAOZZ	15434	AS0603200SS	HOSE ASSEMBLY, NONME .....	1
*19	PFOZZ	80204	B1821BH038C100N	SCREW, CAP, HEXAGON H.....	2

END OF FIGURE



## SECTION II

TM 5-3820-205-24P-1C01

(1) ITEM NO	(2) SMR CODE	(3) CAGEC	(4) PART NUMBER	(5) DESCRIPTION AND USABLE ON CODES(UOC)	(6) QTY
GROUP 0106 ENGINE LUBRICATION SYSTEM					
FIG. 14 OIL COOLER, OIL FILTER AND WATER HEADER					
* 1	PFFZZ	80204	B1821BHO5OC125N	SCREW, CAP, HEXAGON H.....	1
2	PFFZZ	96906	MS27183-17	WASHER, FLAT.....	1
3	PFFZZ	15434	210966	BRACKET, ANGLE.....	1
4	PFFZZ	15434	3010596	SCREW, ASSEMBLED WAS.....	10
5	PAFZZ	15434	AR-09999	COOLER, LUBRICATING.....	1
6	PAFZZ	15434	3006745	. RING, RETAINING PART OF KIT P/N 3801051.....	2
7	PAFZZ	15434	3007713	.PACKING, PREFORMED PART OF KIT P/N 38001051.....	2
8	PAFZZ	15434	3021581	.FILTER ELEMENT, FLUI.....	1
9	PAFZZ	15434	3008466	.PLUG, PIPE.....	1
10	PAFZZ	15434	3013786	.PLUG, PIPE.....	1
11	PAFZZ	15434	202128	.SPRING, HELICAL, COMP.....	1
12	PFFZZ	15434	3018673	.DISK, VALVE.....	1
13	PFFZZ	15434	3023994	.PLUG, RETAINER.....	1
14	PAFZZ	15434	3025458	.PLUG, PIPE.....	1
15	PAFZZ	15434	210915	.HOUSING, OIL COOLER.....	1
16	PFFZZ	96906	MS35338-46	WASHER, LOCK.....	1
17	PPFZZ	96906	MS90728-68	SCREW, CAP, HEXAGON H.....	1
18	PAFZZ	15434	3008017	GASKET PART OF KIT P/N 3801051.....	1
19	PPFZZ	15434	3010595	SCREW, MACHINE.....	2
*20	PFFZZ	80204	B18218H038CI00N	SCREW, CAP, HEXAGON H.....	2
21	PFFZZ	15434	213394	PLUG, EXPANSION.....	1
22	PFFZZ	15434	127558	PLUNGER, OIL PUMP RE.....	1
23	PFFZZ	15434	68274	SPRING, HELICAL, COMP.....	1
24	PFFZZ	15434	67946	SPACER, RING PART OF KIT P/N 3801051.....	1
25	PFFZZ	15434	3022961	PLUG, MACHINE THREAD READ.....	1
26	PAFZZ	15434	3010597	SCREW.....	2
27	PFFZZ	15434	3013786	PLUG, PIPE.....	1
*28	XBFZZ	15434	210967	COVER, ACCESS.....	1
*29	PAFZZ	15434	211053	GASKET PART OF KIT P/N 3801051.....	1
*30	PAOZZ	15434	200861	WASHER, FLAT.....	1
31	PAOZZ	15434	5-603	WASHER, LOCK.....	1
32	PFOZZ	96906	M590727-176	SCREW, CAP, HEXAGON H.....	1
33	PAOZZ	15434	3313279	FILTER ELEMENT, FLUI.....	1
34	PAOZZ	34623	MA00121001	HEAD, FLUID FILTER.....	1
35	PAOZZ	33457	3308958	GASKET.....	1
36	PAOZZ	15434	3302630	PACKING, PREFORMED.....	1
37	PFFZZ	15434	3000907	TUBE, WATER TRANSFER.....	1
38	PAFZZ	96906	MS35842-13	CLAMP, HOSE.....	2
39	PFFZZ	15434	3031560	HOSE, NONMETALLIC.....	1
40	PFFZZ	15434	3011233	ELBOW, FLANGE TO HOS.....	1
41	PAFZZ	15434	3011342	SCREW.....	6
42	PAFZZ	15434	70089-1	GASKET.....	1
43	PAFZZ	15434	108307	COCK, DRAIN.....	1
44	PFFZZ	15434	217315	COVER, COOLER.....	1
45	PPFZZ	15434	3008469	PLUG, PIPE.....	1

## SECTION II

TM 5-3820-205-24P-1

(1) ITEM NO	(2) SMR CODE	(3) CAGEC	(4) PART NUMBER	(5) DESCRIPTION AND USABLE ON CODES(UOC)	(6) QTY
46	PAFZZ	15434	218245	GASKET PART OF KIT P/N 3801051.....	1
47	PFFZZ	15434	3012475	SCREW.....	1

END OF FIGURE

SECTION II

TM 5-3820-205-24P-1

1	16	22
2 THRU 24	17	23

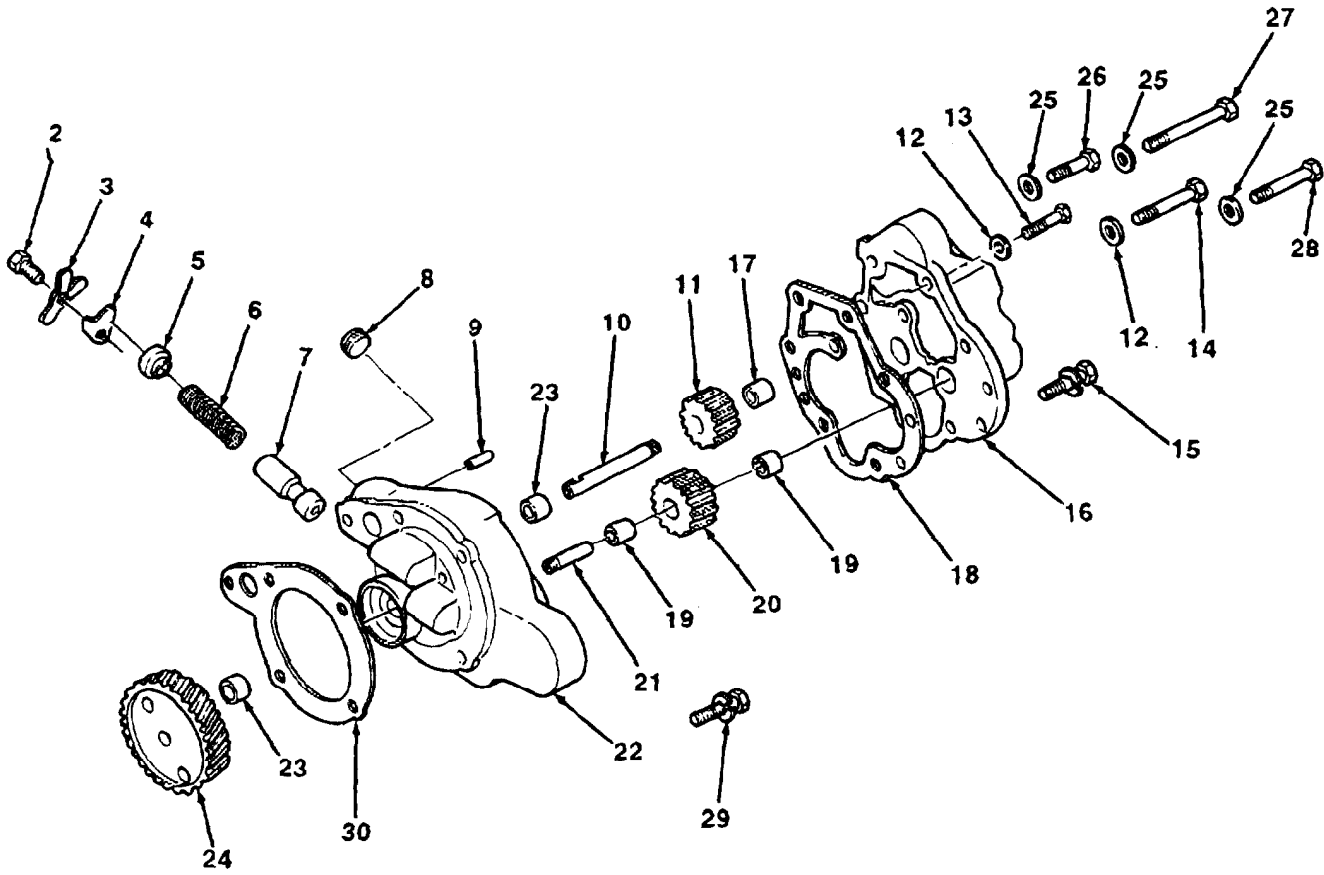

TA507413

FIGURE 15. LUBRICATING OIL PUMP.

## SECTION II

TM 5-3820-205-24P-1C01

(1) ITEM NO	(2) SMR CODE	(3) CAGEC	(4) PART NUMBER	(5) DESCRIPTION AND USABLE ON CODES(UOC)	(6) QTY
GROUP 0106 ENGINE LUBRICATION SYSTEM					
FIG. 15 LUBRICATING OIL PUMP					
1	PAHHH	15434	AR-12341	PUMP, ROTARY .....	1
*2	PFHZZ	80204	B1821BH038C075N	.SCREW, CAP, HEXAGON H.....	1
3	PFHZZ	15434	109319	.LOCK PLATE .....	1
4	PFHZZ	15434	126304	.YOKE, CAP RETAINING.....	1
5	PFHZZ	15434	134596	.PLUG, VENT.....	1
6	PFHZZ	15434	211939	.SPRING, HELICAL, COMP .....	1
7	PFHZZ	15434	109333	.PLUNGER, PRESSURE RE .....	1
8	PAHZZ	15434	3008469	.PLUG, PIPE .....	2
9	PFHZZ	15434	69519	.PIN, STRAIGHT, HEADLE .....	1
10	PFHZZ	15434	177417	.SHAFT, STRAIGHT.....	1
11	PFHZZ	15434	3014785	.GEAR, SPUR. ....	1
12	PFHZZ	96906	MS35338-45	.WASHER, LOCK.....	2
*13	PFHZZ	80204	B1821BH031C15ON	.BOLT, MACHINE.....	1
*14	PFHZZ	80204	B1821BHO31C225N	.BOLT, MACHINE.....	1
15	PFHZZ	15434	3022590	.SCREW, CAPTIVE.....	6
16	PFHHH	15434	AR-04258	.HOUSING, OIL PUMP.....	1
17	PFHZZ	15434	68365	..BUSHING, SLEEVE .....	1
18	PFHZZ	15434	203145	.GASKET PART OF KIT P/N 3801051.....	1
19	PFHZZ	15434	199586	.BUSHING, SLEEVE .....	2
20	PFHZZ	15434	3014966	.GEAR, SPUR .....	1
21	PFHZZ	15434	177419	.SHAFT, SHOULDERED.....	1
22	PFHHH	15434	AR-11065	.HOUSING, OIL PUMP.....	1
23	PAHZZ	15434	68365	..BUSHING, SLEEVE .....	2
24	PFHZZ	15434	3025281	.GEAR, HELICAL .....	1
25	PFHZZ	96906	MS35338-47	WASHER, LOCK.....	3
26	PFHZZ	96906	MS90727-96	SCREW, CAP, HEXAGON H.....	1
27	PFHZZ	96906	MS90727-103	SCREW, CAP, HEXAGON H.....	1
28	PFHZZ	15434	S140C	SCREW, CAP, HEXAGON H....., .....	1
29	PFHZZ	15434	3012479	SCREW, CAP, HEXAGON H.....	2
30	PAHZZ	15434	3031434	GASKET PART OF KIT P/N 3801051.....	1

END OF FIGURE





## SECTION II

TM 5-3820-205-24P-1C01

(1) ITEM NO	(2) SMR CODE	(3) CAGEC	(4) PART NUMBER	(5) DESCRIPTION AND USABLE ON CODES(UOC)	(6) QTY
GROUP 0106 ENGINE LUBRICATION SYSTEM					
FIG. 16 OIL PAN, DIPSTICK, SUCTION AND DRAIN TUBES					
1	PAOZZ	01276	401-8S	ADAPTER, STRAIGHT, TU .....	1
2	PAOZZ	01276	2003-8-8B	ELBOW, PIPE TO TUBE .....	1
3	PAOZZ	15434	3023067	VALVE, SHUT OFF .....	1
4	PAOZZ	96906	MS51953-78	NIPPLE, PIPE .....	1
5	PAOZZ	15434	S-910-C	BUSHING, PIPE .....	1
6	PFFZZ	15434	3032861	GASKET .....	1
7	PFFZZ	15434	69962	PLUG, MACHINE THREAD .....	1
8	PFFZZ	15434	67946	SPACER, RING.....	1
9	PFFLZ	15434	3008470	PLUG .....	2
*10	XBFZZ	15434	S-1354	SCREW, TAPPING, THREA.....	4
11	PFFZZ	15434	20622	STRAINER ELEMENT, SE .....	1
12	PFFZZ	15434	193631	OIL PAN .....	1
13	PFOZZ	15434	3008468	PLUG, PIPE .....	2
14	PFOZZ	15434	1013786	PLUG, PIPE .....	1
15	PFOZZ	15434	157551	GASKET PART OF KIT P/N 3801051.....	1
16	PFOZZ	15434	3013980	ELBOW, FLANGE TO TUB.....	1
17	PFOZZ	96906	MS27183-14	WASHER, FLAT .....	2
18	PFOZZ	15434	3012478	SCREW .....	2
19	PFOZZ	15434	3017963	HOSE ASSEMBLY, NONME.....	1
20	PADZZ	15434	3016478	CLAMP, LOOP CIIC( ).....	1
21	PFFZZ	15434	3008069	SCREW, CAP, HEXAGON H.....	28
22	PAOZZ	15434	3251879	GAGE ROD, LIQUID LEV .....	1
23	PAOZZ	15434	3010595	SCREW, MACHINE.....	4
24	PAOZZ	15434	41044-1	COVER, ACCESS .....	1
*25	PAOZZ	79150	93568	GASKET PART OF KIT P/N 3801051.....	1
26	PAOZZ	96906	MS51967-8	NUT, PLAIN, HEXAGON .....	1
27	PAOZZ	96906	MS35338-46	WASHER, LOCK .....	1
28	PAOZZ	15434	166845	BRACKET, ANGLE.....	1
29	PAOZZ	15434	200064	CLAMP .....	1
30	PAOZZ	96906	MS18154-60	SCREW, CAP, HEXAGON H.....	1
31	PAOZZ	15434	3028334	TUBE, OIL GAUGE .....	1
32	PFFZZ	15434	105574	SCREW, CAP, HEXAGON H.....	4
*33	XBOZZ	15434	1W-0B	CLAMP .....	1
34	MOOZZ	81343	SAE J30R1-1	HOSE (0.5 IN ID X 51 IN LG).....	1
35	XDOZZ	72971	901	CLAMP, BEAM .....	1

END OF FIGURE

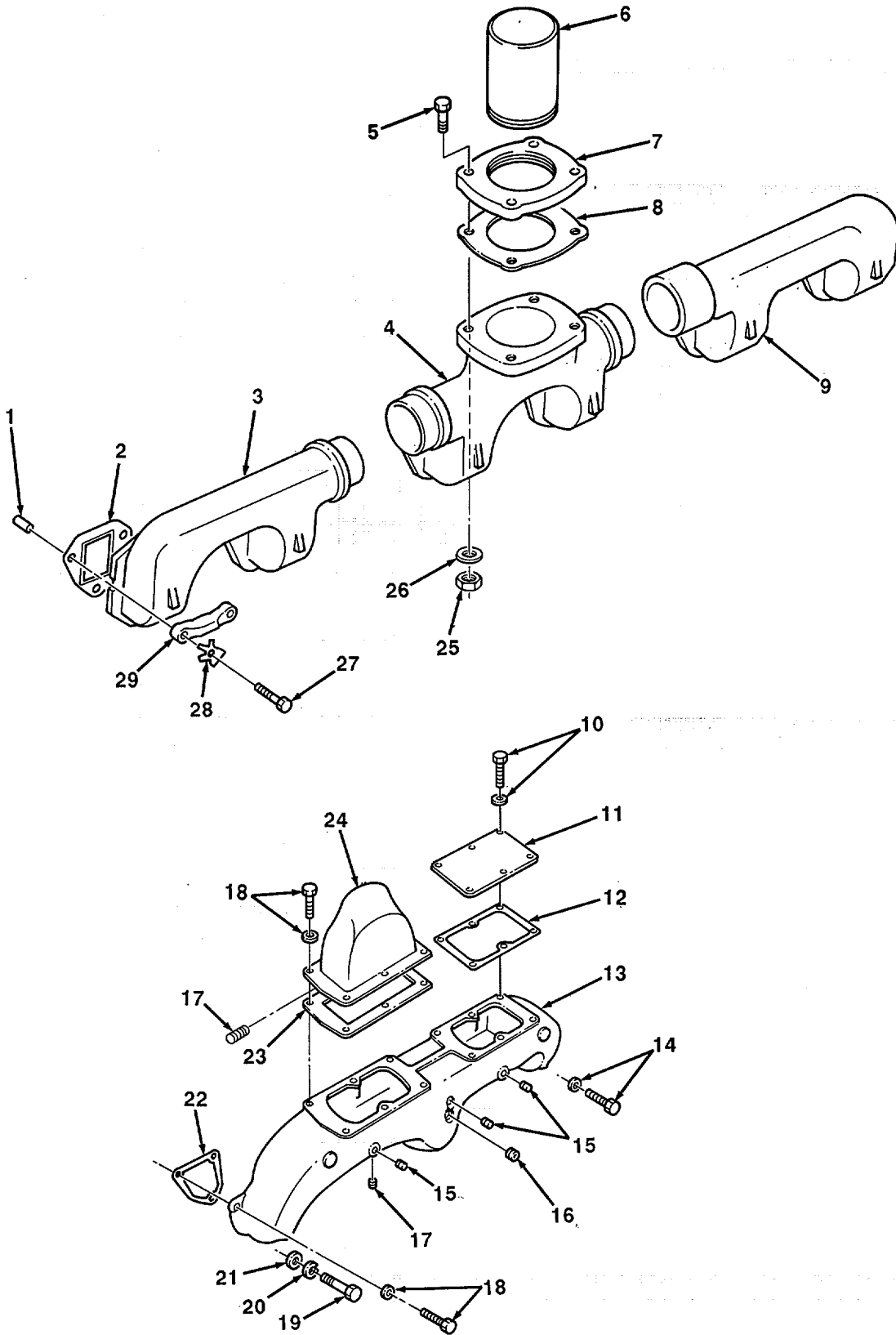

FIGURE 17. AIR INTAKE AND EXHAUST MANIFOLDS.

## SECTION II

TM 5-3820-205-24P-1C01

(1) ITEM NO	(2) SMR CODE	(3) CAGEC	(4) PART NUMBER	(5) DESCRIPTION AND USABLE ON CODES(UOC)	(6) QTY
GROUP 0108 MANIFOLDS					
FIG. 17 AIR INTAKE AND EXHAUST MANIFOLDS					
1	PFOZZ	15434	105199	DOWEL, MANIFOLD.....	6
2	PFOZZ	15434	142234	GASKET PART OF KIT P/N 3801066.....	6
3	PFOZZ	15434	194921	MANIFOLD, EXHAUST .....	1
4	PFOZZ	15434	194925	MANIFOLD, EXHAUST .....	1
5	PFOZZ	80204	B1821BHO5OC200N	SCREW, CAP, HEXAGON H.....	4
6	PAOZZ	15434	3050289	CONNECTOR, EXHAUST P.....	1
7	PFOZZ	15434	62543	FLANGE, PIPE .....	1
8	PAOZZ	15434	S2394	GASKET.....	1
9	PFOZZ	15434	133027	MANIFOLD, EXHAUST .....	1
10	PFOZZ	15434	3010595	SCREW, MACHINE.....	6
11	PFOZZ	15434	144257	PLATE, MANIFOLD.....	1
12	PFOZZ	15434	3019227	GASKET.....	1
13	PFOZZ	15434	141761	MANIFOLD, INTAKE .....	1
14	PFOZZ	15434	3011716	SCREW, ASSEMBLED WAS .....	2
15	PFOZZ	15434	3008466	PLUG, PIPE .....	3
16	PFOZZ	15434	70295	PLUG, PIPE .....	1
17	PFOZZ	15434	3008470	PLUG .....	1
18	PFOZZ	15434	3011715	SCREW.....	10
19	PFOZZ	15434	69047-A	SCREW, CAP, SOCKET HE .....	1
20	PFOZZ	81337	6-1-5866-17	WASHER, LOCK.....	1
21	PFOZZ	96906	MS27183-13	WASHER, FLAT.....	1
22	PFOZZ	15434	3008591	GASKET.....	3
23	PFOZZ	15434	3012972	GASKET PART OF KIT PIN 3801066.....	1
24	PFOZZ	15434	155250	COVER, ACCESS.....	1
25	PFOZZ	96906	MS51967-14	NUT, PLAIN, HEXAGON .....	4
26	PFOZZ	96906	MS35338-48	WASHER, LOCK.....	4
27	PFOZZ	15434	200908	SCREW, CAP, HEXAGON H.....	12
28	PFOZZ	15434	114638	WASHER, KEY .....	12
29	PFOZZ	15434	200919	STRAP, RETAINING .....	6

END OF FIGURE

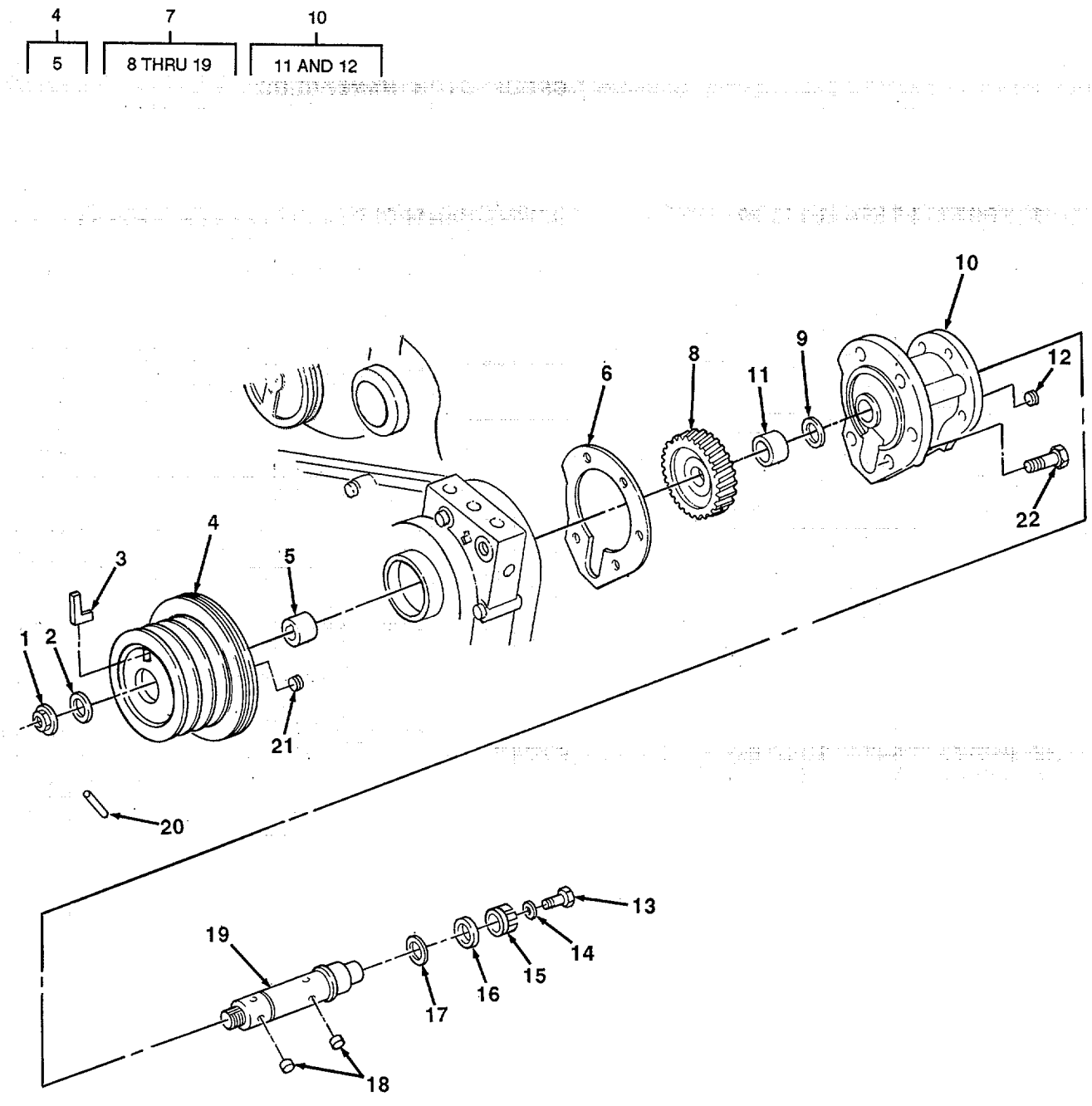

FIGURE 18. ACCESSORY DRIVE HOUSING AND PULLEY.

## SECTION II

TM 5-3820-205-24P-1C01

(1) ITEM NO	(2) SMR CODE	(3) CAGEC	(4) PART NUMBER	(5) DESCRIPTION AND USABLE ON CODES(UOC)	(6) QTY
				GROUP 0109 ACCESSORY DRIVE MECHANISM	
				FIG. 18 ACESSORY DRIVE HOUSING AND PULLEY	
1	PFFZZ	15434	3012526	NUT, SELF-LOCKING, HE .....	1
2	PFFZZ	15434	193136	WASHER, FLAT .....	1
3	PFFZZ	15434	3008947	RUBBER STRIP .....	1
4	PFFFF	15434	3016013	PULLEYICONE .....	1
5	PFFZZ	15434	190397	.SLEEVE, PULLEY, PUMP .....	1
6	PFFZZ	15434	200809	GASKET PART OF KIT P/N 3801051.....	1
7	PFFFF	15434	3005131	POWER TAKEOFF, TRANS .....	1
8	PFFZZ	15434	142689	GEAR, HELICAL .....	1
9	PFFZZ	15434	3026556	.BEARING, WASHER, THRU.....	1
10	PFFFF	15434	AR45728	.DRIVE, CONSTANT SPEE.....	1
11	PFFZZ	15434	116391	..BEARING, SLEEVE.....	1
12	PFFZZ	15434	S911B	..PLUG, PIPE .....	1
13	PFFZZ	61038	30248	.BOLT, SELF-LOCKING .....	1
14	PFFZZ	15434	170664	.WASHER, FLAT .....	1
15	PFFZZ	15434	3000175	.COUPLING.DRIVE, PULL .....	1
*16	PFFZZ	15434	116390	.WASHER, FLAT .....	1
17	PFFZZ	15434	3026557	BEARING, WASHER, THRU .....	1
18	PFFZZ	15434	3034438	.PIN, STRAIGHT, HEADLE .....	2
19	PFFZZ	15434	3000171	.SHAFT, AIR COMPRESSO.....	1
20	PFFZZ	15434	70550	PIN, DOWEL .....	1
21	PFFZZ	15434	3013786	PLUG, PIPE .....	1
22	PFFZZ	15434	3010590	SCREW.....	5

END OF FIGURE

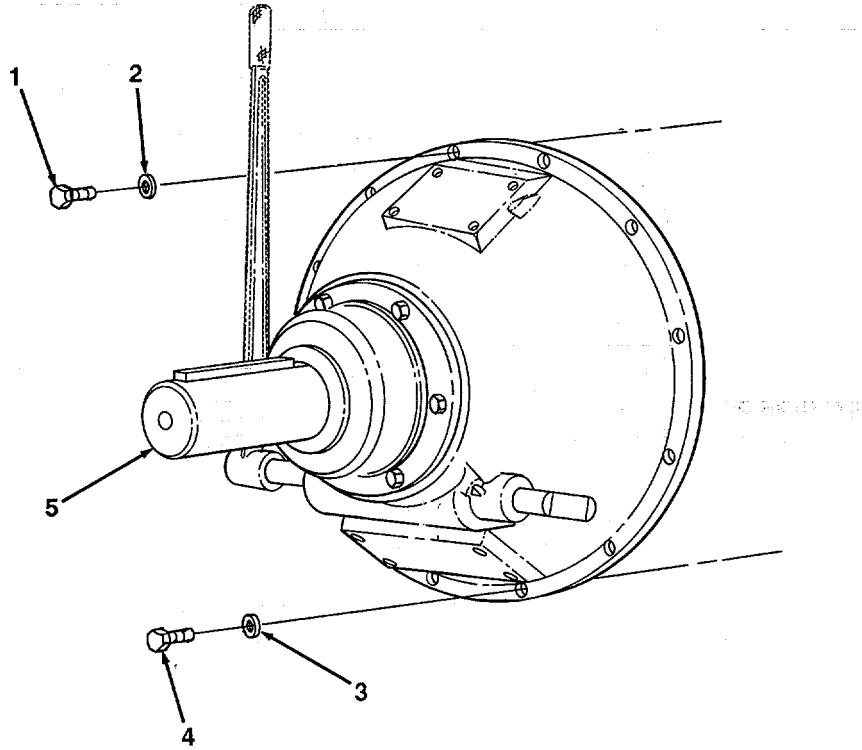

FIGURE 19. CLUTCH ASSEMBLY.

## SECTION II

TM 5-3820-205-24P-1C01

(1) ITEM NO	(2) SMR CODE	(3) CAGEC	(4) PART NUMBER	(5) DESCRIPTION AND USABLE ON CODES(UOC)	(6) QTY
				GROUP 02 CLUTCH	
				GROUP 0200 CLUTCH ASSEMBLY	
				FIG. 19 CLUTCH ASSEMBLY	
* 1	PFFZZ	80204	B1821BHO44C125N	SCREW, CAP, HEXAGON H.....	12
2	PFFZZ	96906	MS35338-47	WASHER, LOCK.....	12
3	PFFZZ	96906	MS35338-48	WASHER, LOCK.....	8
* 4	PFFZZ	80204	B1821BH050C15ON	SCREW, CAP, HEXAGON H.....	8
5	PFFFF	61208	SP214PI	CLUTCH ASSEMBLY, FRI .....	1

END OF FIGURE

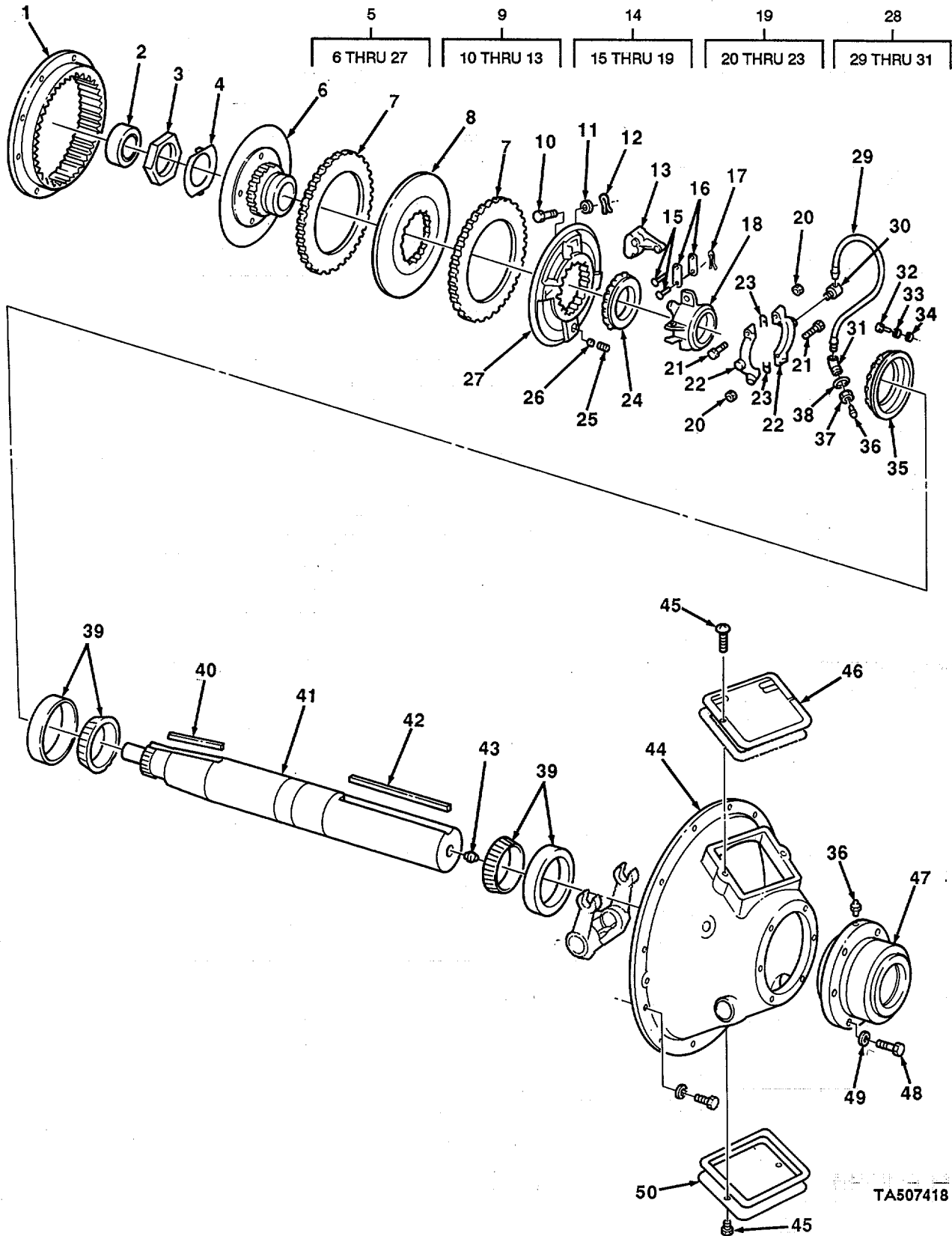

FIGURE 20. CLUTCH ASSEMBLY COMPONENTS PARTS.



## SECTION II

TM 5-3820-205-24P-1C01

(1) ITEM NO	(2) SMR CODE	(3) CAGEC	(4) PART NUMBER	(5) DESCRIPTION AND USABLE ON CODES(UOC)	(6) QTY
GROUP 0200 CLUTCH ASSEMBLY					
FIG. 20 CLUTCH ASSEMBLY COMPONENT PARTS					
1	PAFZZ	61208	5713	..GEAR, INTERNAL.....	1
2	PAFZZ	21335	W307PP	..BEARING, BALL, ANNULA.....	1
3	PFFZZ	61208	B1509T	..NUT, PLAIN, HEXAGON.....	1
4	PFFZZ	61208	B1511L	..WASHER, KEY.....	1
5	PAFFF	7R834	SP214-35058	..CLUTCH ASSEMBLY, FRI .....	1
6	XDFZZ	15434	ZA6519E	..PLATE, HUB AND BACK.....	1
* 7	PFFZZ	61208	0-5499E	..PLATE, DRIVING .....	2
8	XDFZZ	61208	A6513	..PLATE, CENTER .....	1
9	PFFFF	61208	S-598A	..LEVER ASSEMBLY.....	1
10	XDFZZ	15434	B1540A	...PIN, HEADED, LEVER.....	1
11	XDFZZ	15434	M2115D	...WASHER, SPRING .....	1
12	XDFZZ	15434	B15350	...PIN, COTTER.....	1
13	XDFZZ	61208	B1284	...LEVER .....	1
14	PAFFF	61208	S-598	...SLEEVE, SYNCHRONIZER .....	1
15	XDFZZ	61208	B1538B	...PIN, HEAD, LEVER .....	2
16	XDFZZ	15434	119B14	...LINK, LEVER.....	2
* 17	PAFZZ	61208	B1535C	...PIN, COTTER.....	2
18	XDFZZ	61208	A6514	...SLEEVE, SLIDING.....	1
19	PAFFF	61208	X117B14	...COLLAR, SHAFT .....	1
20	XDFZZ	15434	M1930F	...NUT, HEX.....	2
21	XDFZZ	15434	M2002BB	...SCREW, CAP, HEXACON .....	2
22	XDFZZ	15434	117B14	...COLLAR, SPLIT.....	2
23	XDFZZ	15434	1293	...SHIM.....	2
24	XDFZZ	15434	A4241	..RING, ADJ, CLUTCH .....	1
25	XDFZZ	15434	B2341	..PIN, LOCK, ADJ, RING .....	1
26	XDFZZ	15434	A2702BE	..SPRING, PIN, ADJ, LK.....	1
27	XDFZZ	15434	A6512C ..	..PLATE, FLOATING .....	1
* 28	PAFFF	61208	A1663A	..HOSE ASSEMBLY, NONME .....	1
29	XDFZZ	15434	M1292B	..HOSE.....	1
30	XDFZZ	15434	M1283	..FITTING, HOSE .....	1
31	XDFZZ	15434	M1284	..FITTING, HOSE .....	1
* 32	PFFZZ	61208	M2001H	..SCREW, CAP, HEXAGON H.....	1
33	PFFZZ	61208	M2046L	..WASHER, LOCK.....	1
34	PFFZZ	61208	A1983	..PLATE, RETAINING, SHA.....	1
35	PFFZZ	61208	A3308B *	..SEAL, OIL.....	1
36	XDFZZ	15434	M268	..FITTING, LUBRICATION.....	2
37	PFFZZ	61208	M2027AN	..NUT, PLAIN, HEXAGON .....	1
38	PFFZZ	61208	M2046AF	..WASHER, LOCK.....	1
39	PAFZZ	61208	M215	..BEARING, ROLLER, TAPE.....	2
40	PFFZZ	61208	M2035AC	..KEY 8LANK.....	1
41	PFFZZ	61208	B5027A	..SHAFT SHOULDERED .....	1
42	PFFZZ	61208	M2034AL	..KEY, MACHINE.....	1
43	PFFZZ	61208	M503	..FITTING, LUBRICATION.....	2
44	PFFZZ	61208	8718	..HOUSING, FLYWHEEL.....	1
45	PFOZZ	61208	M2023F	..SCREW, CAP, HEXAGON H.....	4
46	PFOZZ	61208	2815	..PLATE, INSTRUCTION.....	1
47	PFFZZ	61208	A5195	..HOUSING, BEARING, CLU.....	1

## SECTION II

TM 5-3820-205-24P-1

(1) ITEM NO	(2) SMR CODE	(3) CAGEC	(4) PART NUMBER	(5) DESCRIPTION AND USABLE ON CODES(UOC)	(6) QTY
48	PFFZZ	61208	M2004W	.SCREW, CAP, HEXAGON .....	6
49	PFFZZ	61208	M2047AA	.WASHER, LOCK.....	6
50	PFOZZ	61208	2816	.COVER, ACCESS .....	1

END OF FIGURE

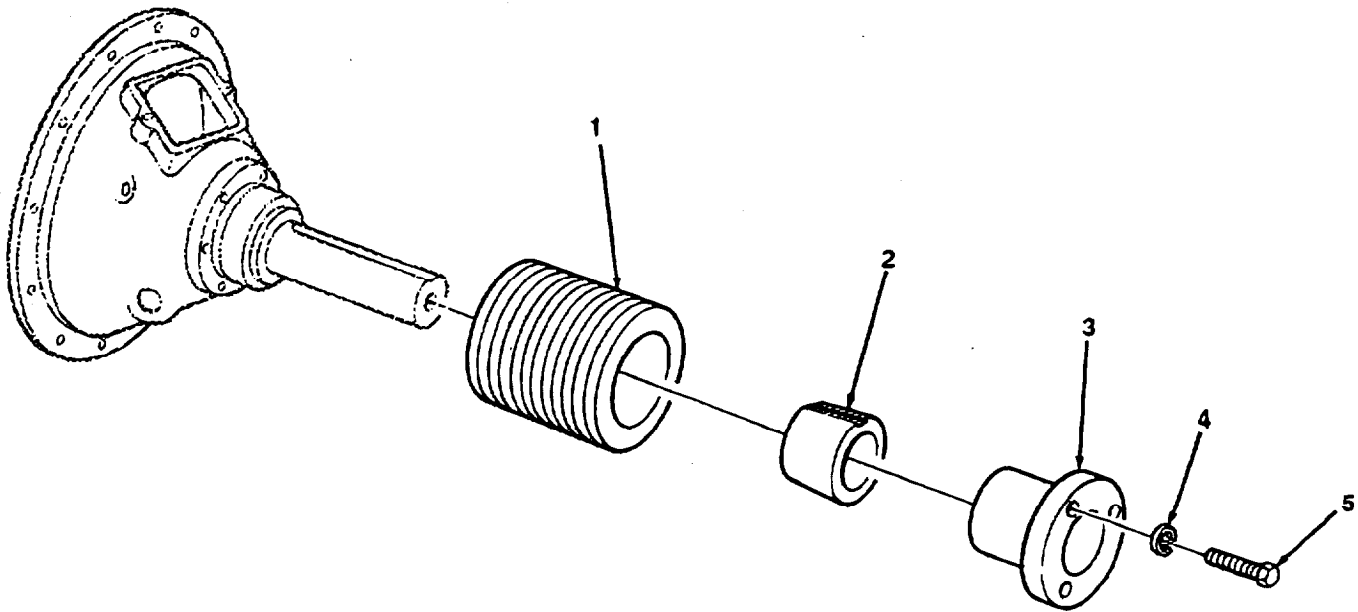

TA507419

FIGURE 21. MAIN DRIVE PULLEY.

## SECTION II

TM 5-3820-205-24P-1C01

(1) ITEM NO	(2) SMR CODE	(3) CAGEC	(4) PART NUMBER	(5) DESCRIPTION AND USABLE ON CODES(UOC)	(6) QTY
				GROUP 0200 CLUTCH ASSEMBLY	
				FIG. 21 MAIN DRIVE PULLEY	
1	PPFZZ	18990	50B1105	PULLEY, GROOVE PART OF KIT P/N..... 1 13227E8326 .....	1
* 1	XBFZZ	77241	20338	UOC:ARG, XAB..... PULLEY, GROOVE MAIN DRIVE.....	1
* 2	PAFZZ	18990	5081105	UOC:ARG, ARH PULLEY, GROOVE PART OF KIT P/N..... 1 13227E8326, .....	1
3	XDFZZ	96050	CJA1	UOC:ARG, XAB HUB, SHEAVE .....	1
* 3	XBFZZ	77241	825-12	UOC:ARH HUB, SHEAVE .....	1
4	PAFZZ	96906	MS35338-50	UOC:ARG, XAB WASHER, LOCK HUB MTG SCREW.....	3
* 5	XBFZZ	77241	BF1108020	SCREW.....	3

END OF FIGURE

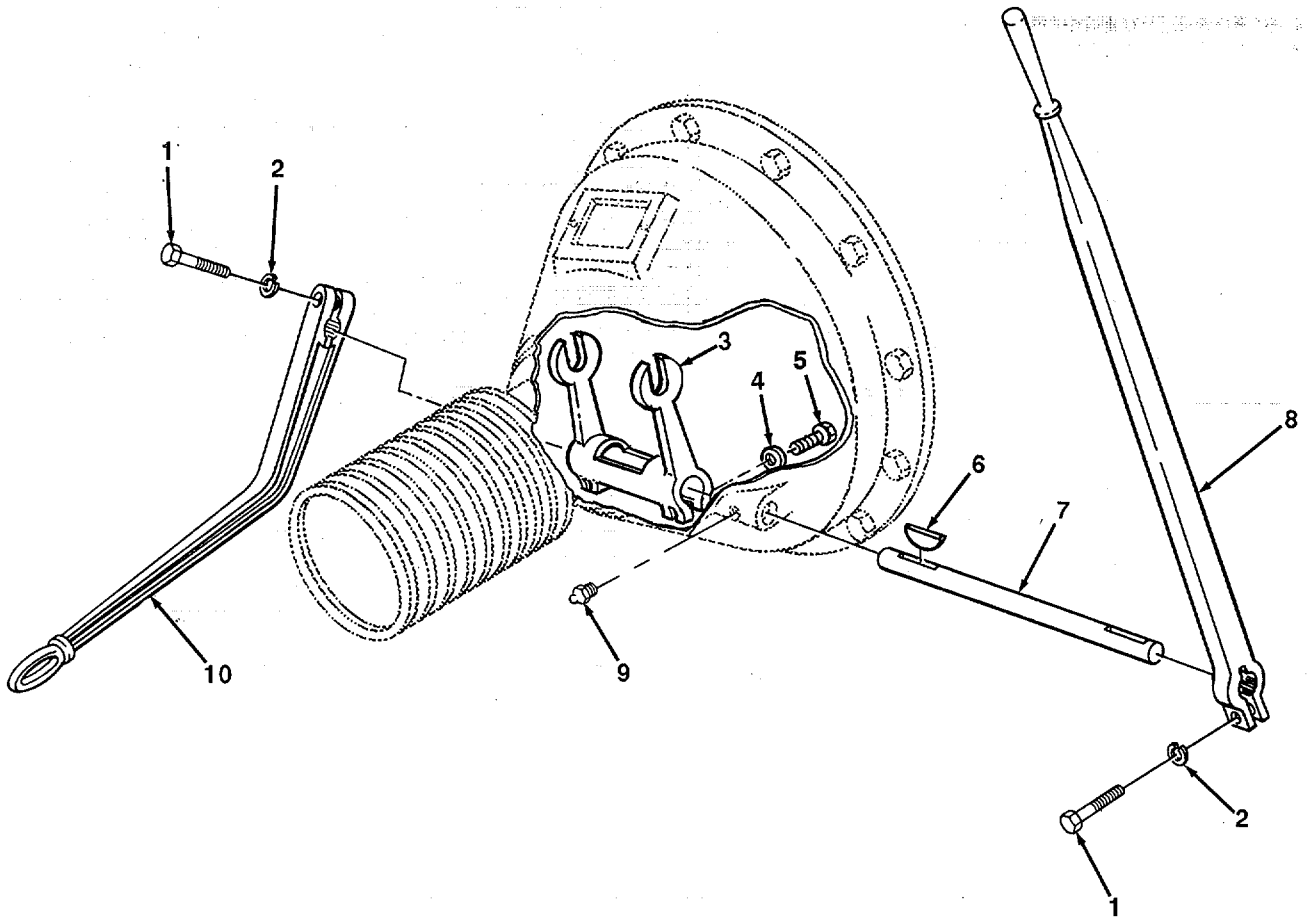

FIGURE 22. CLUTCH RELEASE MECHANISM.

## SECTION II

TM 5-3820-205-24P-1C01

(1) ITEM NO	(2) SMR CODE	(3) CAGEC	(4) PART NUMBER	(5) DESCRIPTION AND USABLE ON CODES(UOC)	(6) QTY
				GROUP 0202 CLUTCH RELEASE MECHANISM	
				FIG. 22 CLUTCH RELEASE MECHANISM	
*1	PAOZZ	80204	81821SH038C050N	SCREW, CAP, HEXACON H LEVER .....	2
2	PAOZZ	77873	PT353	WASHER, LOCK LEVER .....	2
3	PAFZZ	61208	5091	SHIFTER FORK .....	1
4	PAFZZ	61208	N2046S	WASHER, LOCK.....	2
5	PFFZZ	61208	MS002AG	SCREW, CAP, HEXAON H .....	2
6	PFFZZ	61208	M2022Z	KEY, WOODRUFF .....	2
7	PFFZZ	61208	1094C	SHAFT, OPERATING.....	1
8	XDOZZ	77241	20641	LEVER, CLUTCH PLATE PLATFORM CLUTCH1 CONTROL.....	
9	PFOZZ	61208	M503	FITTING, LUBRICATION.....	1
10	XDOZZ	77241	20337A	LEVER, CLUTCH GROUND CLUTCH CONTROL	1

END OF FIGURE

4  
5 THRU 16

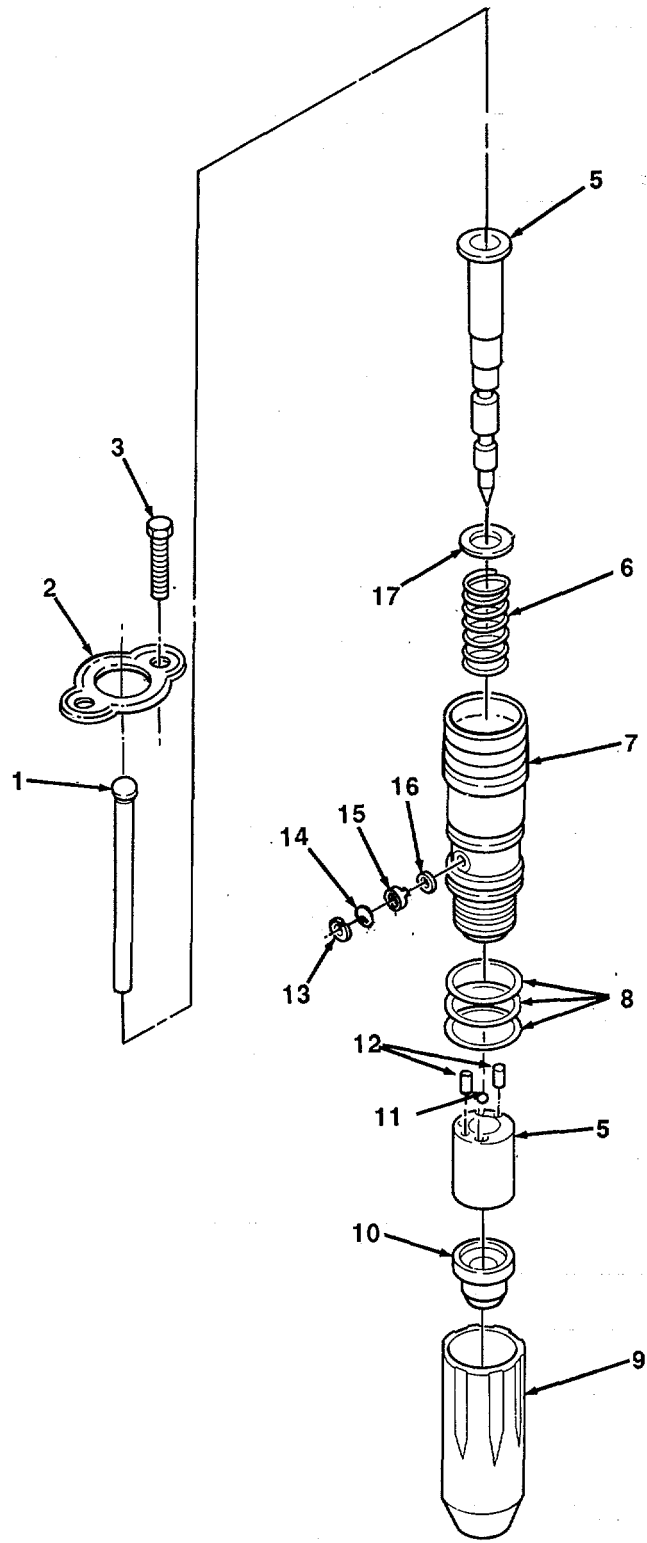

FIGURE 23. FUEL INJECTOR.

## SECTION II

TM 5-3820-205-24P-1

(1) ITEM NO	(2) SMR CODE	(3) CAGEC	(4) PART NUMBER	(5) DESCRIPTION AND USABLE ON CODES(UOC)	(6) QTY
GROUP 03 FUEL SYSTEM					
GROUP 0301 CARBURETOR, FUEL INJECTOR					
FIG. 23 FUEL INJECTOR					
1	PFFZZ	15434	191916	PLUNGER,DETENT	1
2	PFFZZ	15434	3031137	CLAMP, INJECTOR NOUN	1
3	PFFZZ	15434	3028279	SCREW,CAP,HEXAGON H	2
4	PFFHH	15434	3019932	NOZZLE,FUEL INJECTI	1
5	PFHZZ	15434	3018325	.PLUNGER,DETENT	1
6	PAHZZ	15434	166009	.SPRING,HELICAL,COMP	1
7	PFHZZ	15434	185139	.ADAPTER,INJECTOR	1
8	PAHZZ	15434	193736	.GASKET	3
9	PFHZZ	15434	185138	.RETAINER,CUP	1
10	PFHZZ	15434	3018813	.RESTRICTOR,FLUID FL	1
11	PFHZZ	15434	167157	.BALL CHECK,FUEL INJ	2
12	PFHZZ	15434	203426	.PIN,SPRING	2
13	PFHZZ	15434	174299	.RING,RETAINING	1
14	PAHZZ	15434	3008706	.STRAINER ELEMENT,SE	1
15	PFHZZ	15434	3044998	.PLUG,MACHINE THREAD	1
16	PFHZZ	15434	173086	.GASKET	1
17	PFHZZ	15434	180626	WASHER,LOCK	1

END OF FIGURE



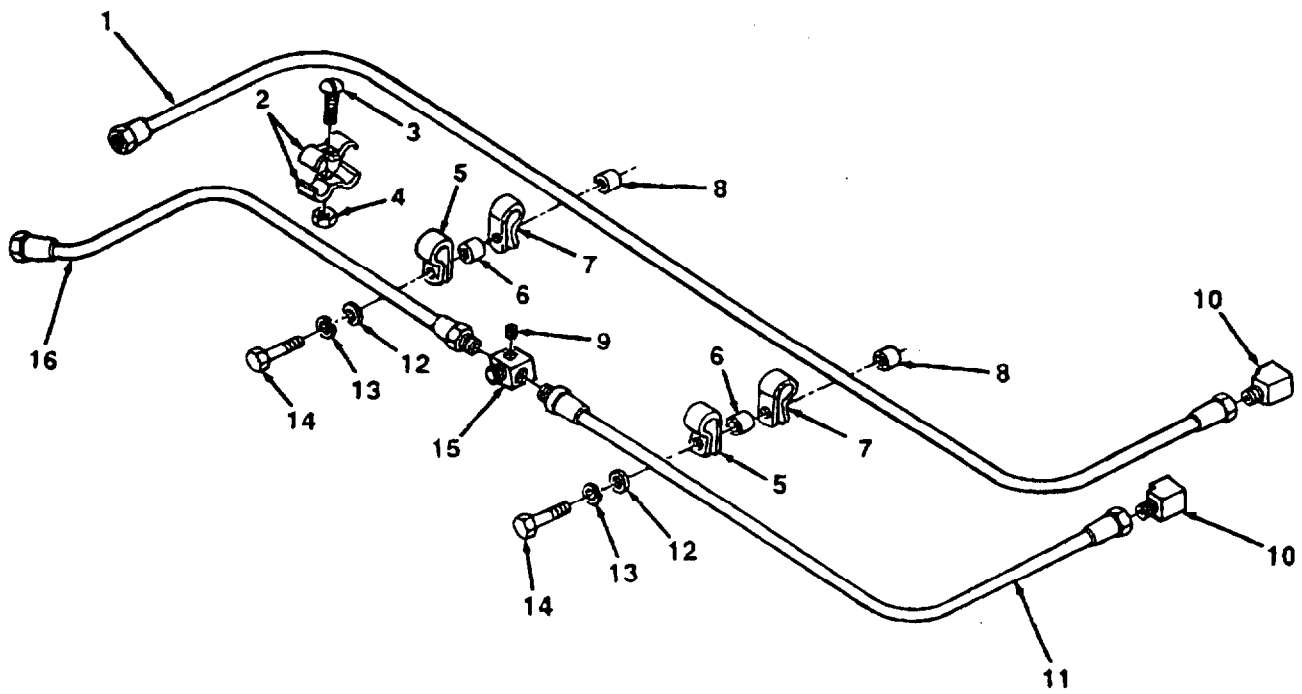

TA507422

FIGURE 24. FUEL LINES, ENGINE.

## SECTION II

TM 5-3820-205-24P-1C01

(1) ITEM NO	(2) SMR CODE	(3) CAGEC	(4) PART NUMBER	(5) DESCRIPTION AND USABLE ON CODES(UOC)	(6) QTY
GROUP 0302 FUEL PUMPS					
FIG. 24 FUEL LINES, ENGINE					
1	PFOZZ	15434	3013166	TUBE ASSEMBLY, METAL .....	1
2	PFOZZ	15434	3007025	STRAP, RETAINING .....	2
3	PFOZZ	15434	5-1315	SCREW, MACHINE.....	1
4	PFOZZ	96906	MS35691-5	NUT, PLAIN, HEXAGON .....	1
5	PFOZZ	15434	180371	CLAMP, LOOP .....	2
6	PFOZZ	15434	64709	SPACER.SLEEVE .....	2
7	PFOZZ	15434	180372	CLAMP, LOOP .....	2
8	PFOZZ	15434	3019301	SPACER, SLEEVE.....	2
9	PFOZZ	15434	68606	PLUG, MACHINE THREAD .....	1
10	PFOZZ	15434	181213	ELBOW, PIPE TO TUBE.....	2
11	PFOZZ	15434	3013195	TUBE ASSEMBLY, METAL.....	1
12	PFOZZ	96906	M527183-10	WASHER, FLAT.....	2
13	PFOZZ	96906	MS35338-44	WASHER, LOCK.....	2
*14	PFOZZ	80204	B18218HO2SC25ON	SCREW, CAP, HEXAGON H.....	2
15	PFOZZ	15434	213527	TEE, TUBE.....	1
16	PFOZZ	15434	3013197	TUBE ASSEMBLY, METAL.....	1

END OF FIGURE

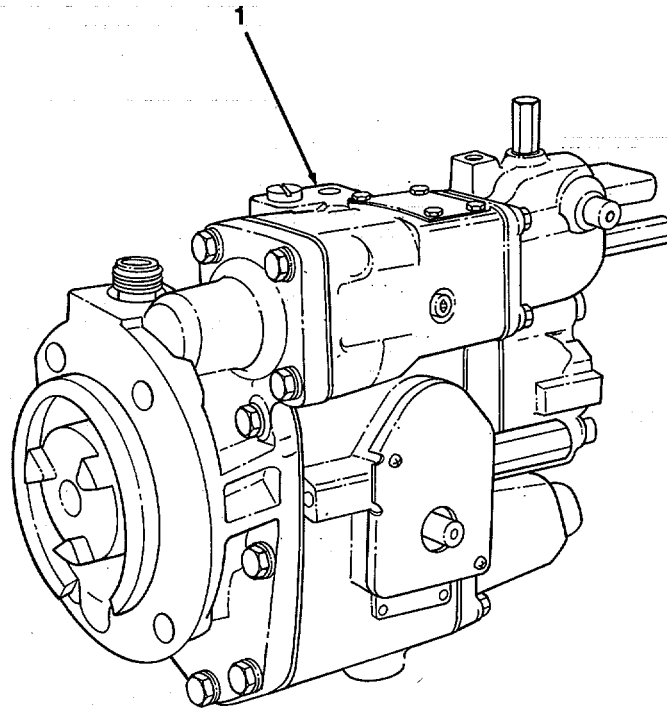

FIGURE 25. PTG-VS GOVERNOR FUEL PUMP ASSEMBLY.

SECTION II

TM 5-3820-205-24P-1

(1) ITEM NO	(2) SMR CODE	(3) CAGEC	(4) PART NUMBER	(5) DESCRIPTION AND USABLE ON CODES(UOC)	(6) QTY
				GROUP 0302 FUEL PUMPS	
				FIG. 25 PTG-VS GOVERNOR FUEL PUMP ASSEMBLY	
1	PAFHH	15434	3025661-8970	PUMP,FUEL,METERING	1

END OF FIGURE

1	9	11	28	30	45	60
2 THRU 50	10	12 THRU 21	29 THRU 35	31 THRU 33	46 THRU 49	51 THRU 53

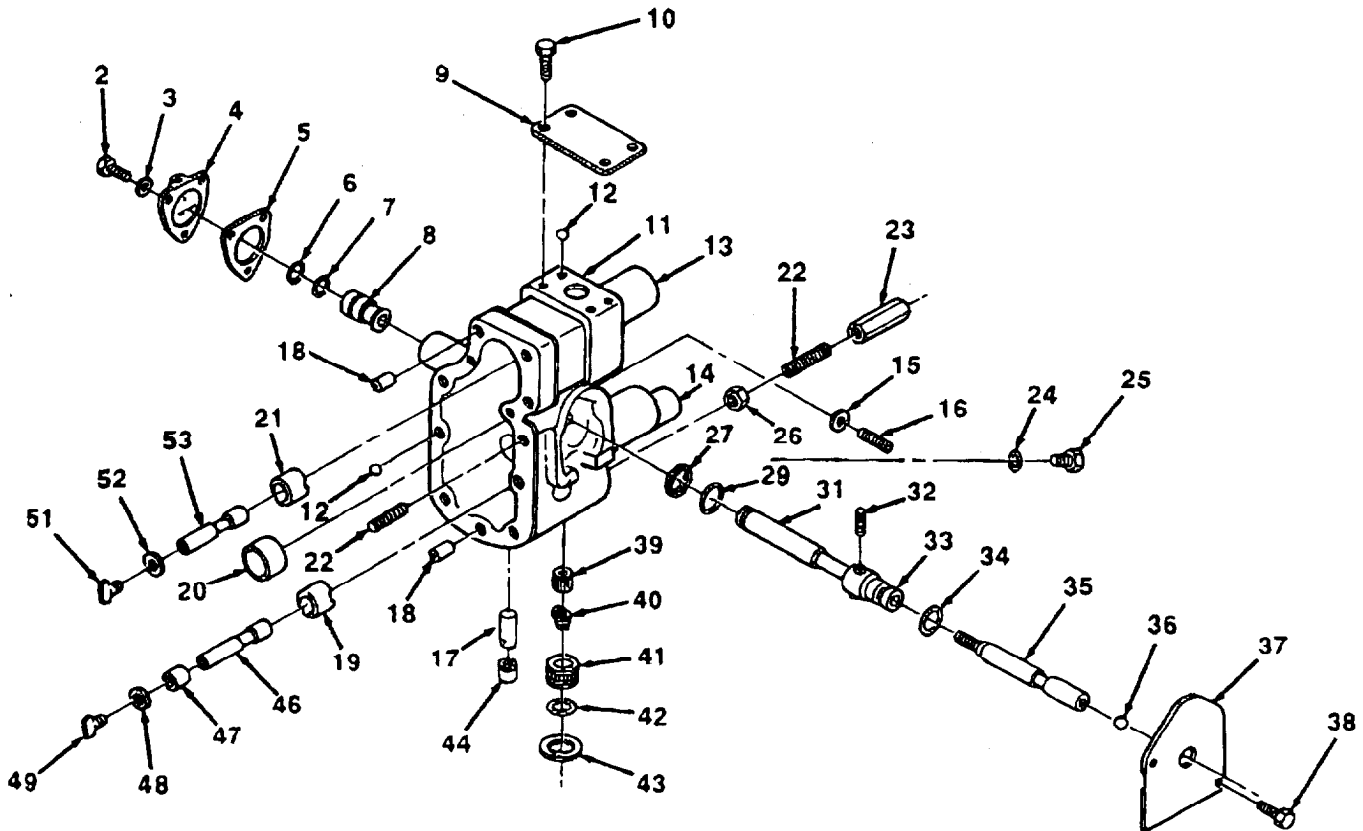

TA507424

FIGURE 26. PTG-VS GOVERNOR FUEL PUMP, HOUSING ASSEMBLY.

## SECTION II

TM 5-3820-205-24P-1C01

(1) ITEM NO	(2) SMR CODE	(3) CAGEC	(4) PART NUMBER	(5) DESCRIPTION AND USABLE ON CODES(UOC) GROUP 0302 FUEL PUMPS FIG. 26 PTG-VS GOVERNOR FUEL PUMP, HOUSING ASSEMBLY	(6) QTY
1	PFHHH	15434	3021956	..HOUSING, FUEL PUMP.....	1
2	PFHZZ	96906	MS35265-81	..SCREW, MACHINE.....	3
3	PFHZZ	96906	MS27183-9	..WASHER, FLAT.....	3
4	PFHZZ	15434	3004904	..COVER .....	1
5	PFHZZ	15434	3028064	..GASKET .....	1
6	PFHZZ	15434	145505	..PACKING, PREFORMED PART OF KIT P/N ..... 3010242 .....	1
7	PFHZZ	94135	12Z9026-5	..PACKING, PREFORMED PART OF KIT PIN ..... 3010242 .....	1
8	PFHZZ	15434	3000438	..PLUG.....	1
* 9	XBHZZ	15434	105375	..PLATE, IDENTIFICATIO .....	1
10	PFHZZ	15434	S-2286	...SCREW .....	4
11	XAHHH	15434	3010092	..HOUSING, MECHANICAL .....	1
12	PFHZZ	15434	214139	...BALL, PLUG BRASS.....	3
*13	PFHZZ	15434	108384	...HOLDER, SPRING.....	1
14	PFHZZ	15434	202682	...HOUSING, SPRING PAC .....	1
15	PFHZZ	15434	70815	..PACKING WITH RETAIN.....	1
16	PFHZZ	15434	3000594	..SET, CREW .....	1
17	PFHZZ	15434	163733	...CLIP, GOVERNOR BARRE.....	1
18	PFHZZ	15434	118227	...PIN, HOLLOW.....	2
19	PFHZZ	15434	218548	...BARREL, LOWER, GOVERN.....	1
20	PFHZZ	15434	100193	...BEARING, SLEEVE.....	1
21	PFHZZ	15434	3011058	...BARREL, LOWER, GOVERN.....	1
22	PFHZZ	96906	MS51038-156	..SET, SCREW.....	2
23	PFHZZ	15434	0058	..POST, ELECTRICAL-MEC.....*	1
24	PFHZZ	15434	68061-A	..PACKING, REFORMEO PART OF KIT P/N ..... 3010242 .....	1
25	PFHZZ	15434	3004293	..PLUG, VALVE .....	1
26	PFHZZ	96906	MS35691-5	..NUT, PLAIN, HEXAGON .....	2
*27	PFHZZ	96906	MS16632-1050	..RING, RETAINING .....	1
28	PAHHH	15434	AR41010	...SHAFT ASSEMBLY, THRO.....	1
29	PFHZZ	15434	100478	...PACKING, PREFORMED CIIC( ) PART ..... OF KIT PIN 3010242.....	1
30	PFHHH	15434	3006430	...THROTTLE ASSEMBLY.....	1
31	PFHZZ	15434	3046680	...SHAFT, SHOULDERED .....	1
32	PFHZZ	15434	3006344	...SCREW .....	1
33	PFHZZ	15434	3006343	...END CONTROL R.....	1
34	PFHZZ	15434	213768	...PACKING, PREFORMED PART OF KIT PIN ..... 3010242 .....	1
35	PFHZZ	15434	3006175	...SCREW .....	1
36	PFHZZ	15434	213769	..BALL, BEARING.....	1
37	PFHZZ	15434	3000446	..COVER CIIC ).....	1
38	PFZHZ	15434	S-2286	..SCREW .....	2
39	PFHZZ	15434	146483	..FILTER ELEMENT, FLUI.....	1
40	PFHZZ	15434	70700	..SPRING, HELICAL, COMP .....	1
41	PFHZZ	15434	201007	..COVER, FLUID FILTER .....	1
42	PFHZZ	15434	145504	..PACKING, PREFORMED PART OF KIT PIN ..... 3010242 .....	1

## SECTION II

TM 5-3820-205-24P-1C01

(1) ITEM NO	(2) SMR CODE	(3) CAGEC	(4) PART NUMBER	(5) DESCRIPTION AND USABLE ON CODES(UOC)	(6) QTY
				3010242 .....	1
43	PFHZZ	15434	128807	..RING, RETAINING .....	4
44	PFHZZ	15434	3025460	..PLUNG, PIPE .....	1
*45	PFHHH	15434	3010810	..PLUNGER .....	1
46	PFHZZ	15434	3009380	...PLUNGER, GOVERNOR.....	1
47	PFHZZ	15434	144302	...SPACER, FUE, PUMP .....	1
48	PFHZZ	15434	3027633	...BEARING, SLEEVE.....	1
49	PFHZZ	15434	70690	...DRIVER.PLUNGER.GOV .....	1
50	PAHHH	15434	AR-40230	..PLUNGE.....	1
51	PFHZZ	15434	70690	...DRIVER, PLUNGER, GOVE.....	1
52	PFHZZ	15434	3035230	...BEARING, WASHER, THRU.....	1
53	PFHZZ	15434	212350	...PLUNGER, DETENT .....	1

END OF FIGURE

1	3	15	19	22	25	33
2 THRU 33	4 THRU 6	16 THRU 19	20 AND 21	23 AND 24	26 THRU 30	34 THRU 46

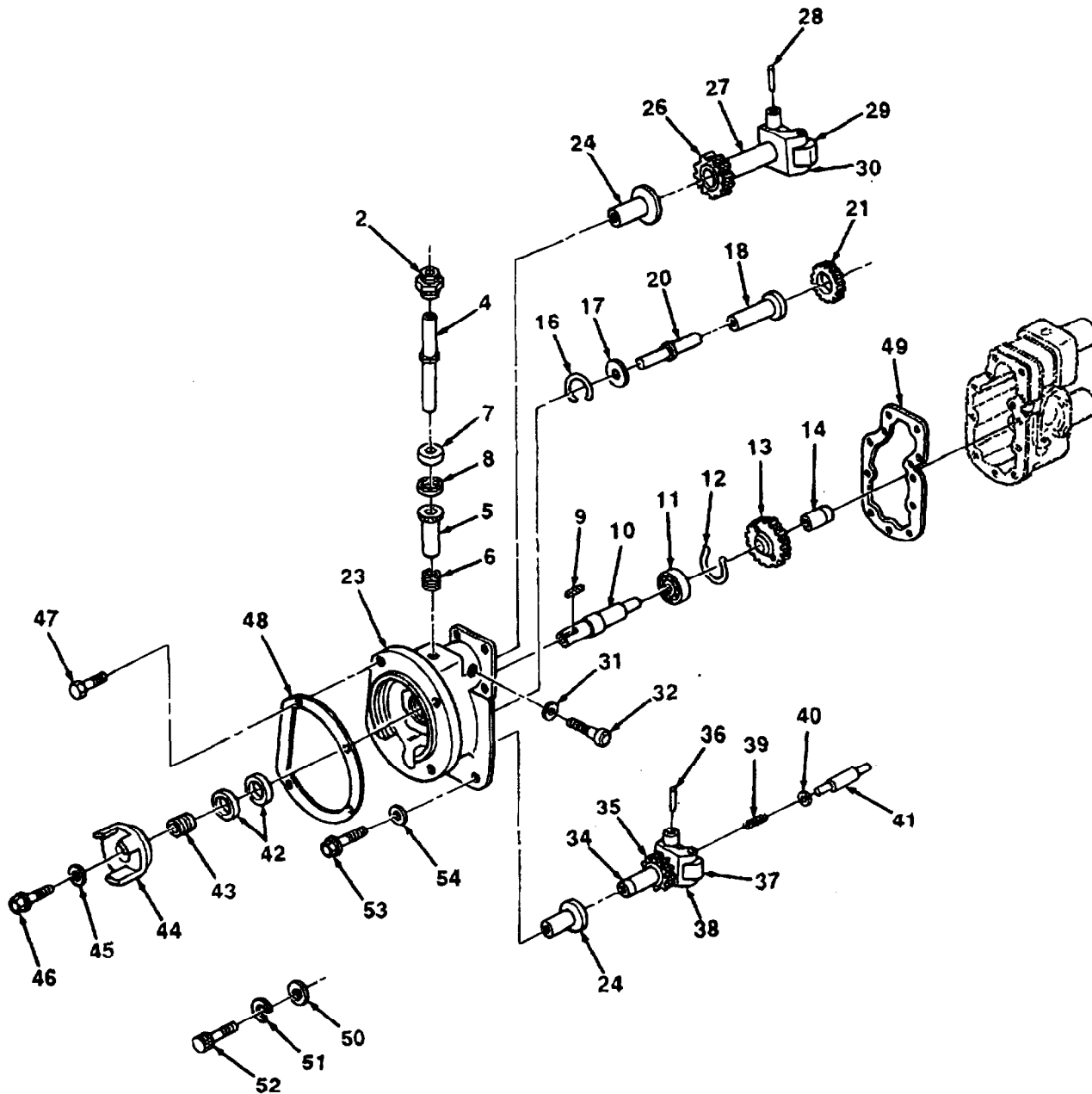

TA507425

FIGURE 27. PTG-VS GOVERNOR FUEL PUMP, FRONT COVER AND WEIGHT ASSEMBLY.



SECTION II		TM 5-3820-205-24P-1				
(1)	(2)	(3)	(4)	(5)	(6)	
ITEM NO	SMR CODE	CAGEC	PART NUMBER	DESCRIPTION AND USABLE ON CODES(UOC)	QTY	
GROUP 0302 FUEL PUMPS						
FIG. 27 PTG-VS GOVERNOR FUEL PUMP, FRONT COVER AND WEIGHT ASSEMBLY						
1	PFHHH	15434	3030274	.HOUSING, FUEL PUMP	1	
2	PFHZZ	15434	3032110	..HOUSING,DRIVE ASSEM	1	
3	PFHHH	15434	3015665	..TACHOMETER,DRIVE,GC	1	
4	PFHZZ	15434	212607	...SHAFT,TACHOMETER DR	1	
5	PFHZZ	15434	212609	...BEARING,SLEEVE	1	
6	PFHZZ	15434	212610	...GEAR,HELICAL	1	
7	PFHZZ	15434	212603	..SEAL PART OF KIT P/N 3010242	1	
8	PFHZZ	15434	3004724	..SPACER	1	
9	PFHZZ	15434	212668	..KEY,MACHINE	1	
10	PFHZZ	15434	212601	..SHAFT,SHOULDERED	1	
11	PFHZZ	15434	S-16052	..BEARING,BALL,ANNULA	1	
12	PFHZZ	15434	212604	..RING,RETAINING	1	
13	PFHZZ	15434	212605	..GEAR,SPUR	1	
14	PFHZZ	15434	212639	..COUPLING,SHAFT,RIGI	1	
15	PFHHH	15434	AR40147	..SHAFT,IDLER PART OF KIT P/N	1	
16	PFHZZ	96906	MS16624-1050	...RING,RETAINING	1	
17	PFHZZ	15343	201745	...WASHER,FLAT	1	
18	PFHZZ	15434	201010	...BEARING.SLEEVE	1	
19	PFHHH	15434	AR-74273	...SHAFT AND GEAR,MAIN	1	
20	PFHZZ	15434	201008	....SHAFT,STRAIGHT	1	
21	PFHZZ	15434	113244	....GEAR,SPUR	1	
22	PFHHH	15434	3028370	..COVER,FUEL PUMP	1	
23	PFHZZ	15434	3023451	...COVER,MAINSHAFT,GOV	1	
24	PFHZZ	15434	163944	...BUSHING,SLEEVE	2	
25	PFHHH	15434	3024989	..WEIGHT AND CARRIER	1	
26	PFHZZ	15434	211636	...GEAR,SPUR	1	
27	PFHZZ	15434	211633	... SHAFT	1	
28	PFHZZ	15434	211635	... PIN	2	
29	PFHZZ	15434	163826	...WEIGHT,GOVERNOR	2	
30	PFHZZ	15434	3006550	...CARRIER	1	
31	PFHZZ	93259	600-001 1-4	..PACKING WITH RETAIN PART OF KIT P/N 3010242	1	
32	PFHZZ	96906	MS90725-6	..SCREW,CAP,HEXAGON H	1	
33	PFHHH	15434	3024991	..CARRIER ASSEMBLY	1	
34	PFHZZ	15434	211633	... SHAFT	1	
35	PFHZZ	15434	211636	...GEAR,SPUR	1	
36	PFHZZ	15434	211635	... PIN	2	
37	PFHZZ	15434	146437	...WEIGHT,LINKAGE,GOVE	2	
38	PFHZZ	15434	3006550	...CARRIER	1	
39	PFHZZ	15434	143855	..SPRING,HELICAL,COMP	1	
40	PFHZZ	15434	144179	..WASHER,FLAT	1	
41	PFHZZ	15434	144178	..PIN,SHOULDER,HEADLE	1	
42	PFHZZ	15434	3045173	..SEAL,OIL PART OF KIT P/N 3010242	2	
43	PFHZZ	15434	212602	..GEAR,HELICAL	1	
44	PFHZZ	15434	212613	..COUPLING HALF,SHAFT	1	
45	PFHZZ	15434	146160	..WASHER,FLAT	1	

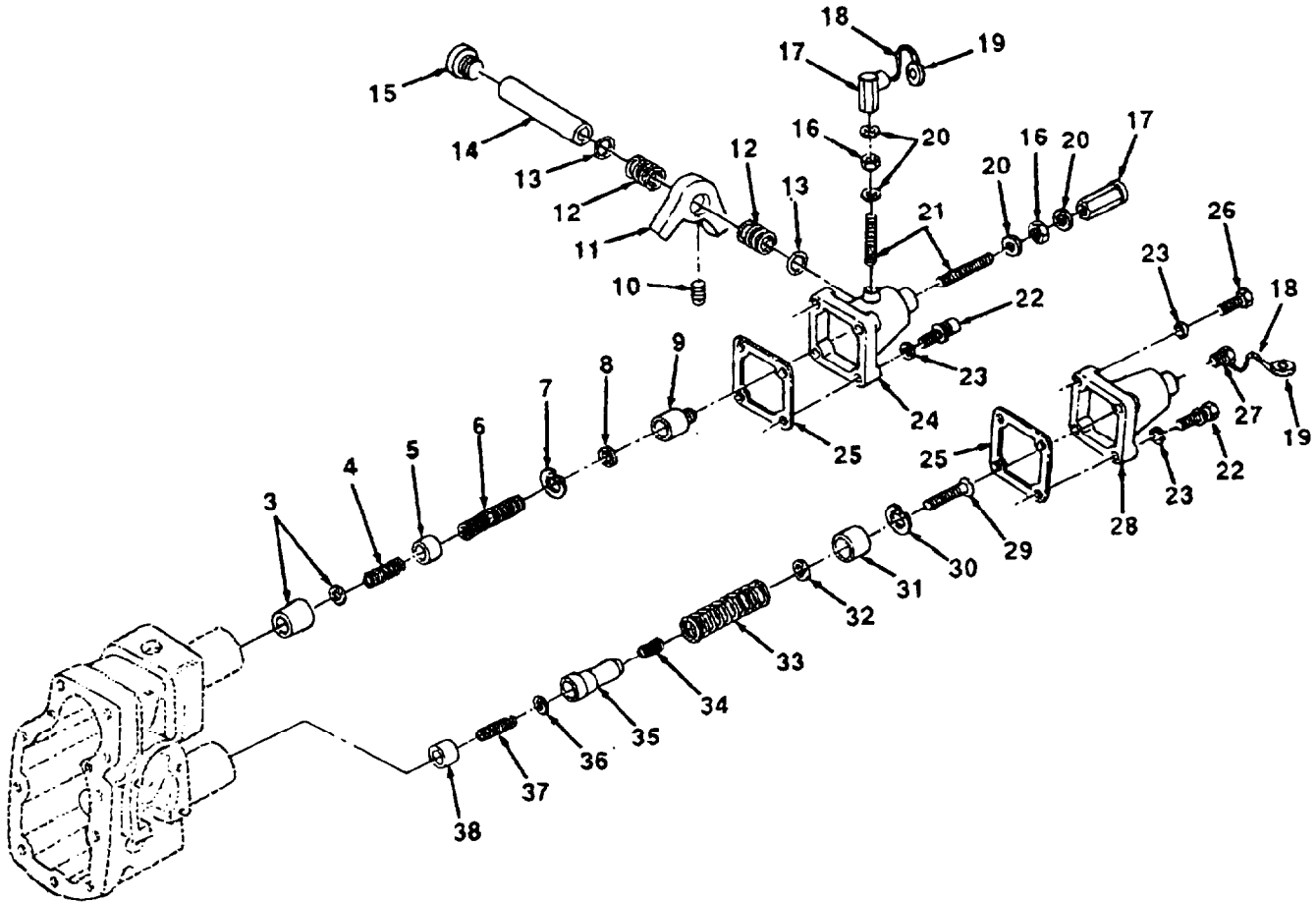
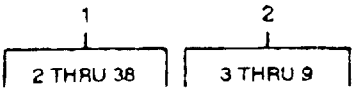

TA507426

FIGURE 28. PTG-VS GOVERNOR FUEL PUMP, UPPER SPRING PACK ASSEMBLY.

## SECTION II

TM 5-3820-205-24P-1C01

(1) ITEM NO	(2) SMR CODE	(3) CAGEC	(4) PART NUMBER	(5) DESCRIPTION AND USABLE ON CODES(UOC)	(6) QTY
GROUP 0302 FUEL PUMPS					
FIG. 28 PTG-VS GOVERNOR FUEL PUMP, UPPER SPRING PACK ASSEMBLY					
1	PFHHH	15434	3020523	..HOLDER, SPRING.....	1
2	PFHHH	15434	BM30245	...SPRING, GOVERNOR.....	1
3	PFHZZ	15434	70820	....PLUNGER, GOVERNOR SP.....	1
4	PFHZZ	15434	70778	....SPRING, HELICAL, COMP.....	1
5	PFHZZ	15434	70798	....SEAT, HELICAL COMPRE.....	1
6	PFHZZ	15434	109687	....SPRING, HELICAL, COMP.....	1
7	PFHZZ	96906	MS16627-1093	....RING, RETAINING*.....	1
8	PFHZZ	15434	70811	....WASHER, FLAT.....	1
* 8	PFHZZ	15434	70811A	....SHIM.....	V
8	PFHZZ	15434	70811B	....SHIM.....	V
* 9	XBHZZ	15434	70836	....PLUNGER, DETENT.....	1
10	PFHZZ	15434	70813	...SET, SCREW.....	1
11	PFHZZ	15434	70834	...STOP, THROTTLE LEVER.....	1
12	PFHZZ	15434	3010941	...BUSHING, SLEEVE.....*	2
13	PFHRZ	79500	IJH435OREVCPC	...PACKING.PREFORMED PART OF KIT P/N..... 3010242	2
14	PFHZZ	15434	3010942	...SHAFT, STRAIGHT.....	1
15	PFHZZ	15434	3010945	...SEAL.....	1
16	PFHZZ	96906	MS35691-5	..NUT, PLAIN, HEXAGON.....	2
17	PFHZZ	15434	110058	...POST, ELECTRICAL-MEC.....	2
18	PFHZZ	15434	124019	...SEAL, FUEL PUMP REGU.....	2
19	PFHZZ	15434	3003156	...SEAL, SPECIAL PART OF KIT P/N..... 3010242	2
20	PFHZZ	15434	112408	...WASHER, FLAT.....	4
21	PFHZZ	15434	109917	...SET, SCREW.....	2
22	PFHZZ	15434	3017051	...SCREW, CAP, HEXAGON HN.....	7
23	PFHZZ	96906	MS27183-9	...WASHER, FLAT.....	8
24	PFHZZ	15434	3016021	...HOUSING, FUEL PUMP.....	1
*25	PFHZZ	15434	70705	...GASKET PART OF KIT P/N 3010242.....	2
26	PFHZZ	15434	3017052	...SCREW, CAP, HEXAGON.....	3
27	PFHZZ	15434	3025459	...PLUG, COVER.....	1
28	PAHZZ	15434	44678 ...	...COVER, SPRING PACK.....	1
29	PFHZZ	15434	70716	...SET, SCREW.....	1
30	PFHZZ	96906	M516625-1100	...RING, RETAINING.....	1
31	PFHZZ	15434	203346	...SPACER, SLEEVE.....	1
32	PFHZZ	15434	70717	...SPACER, RING (0.020).....	V
32	PFHZZ	15434	70717A	...SHIM (0.010).....	V
32	PFHZZ	15434	70717B	...SHIM (0.005).....	V
32	PFHZZ	15434	189800	...SHIM (0.007).....	V
33	PFHZZ	15434	3001161	...SPRING..	1
34	PFRZZ	15434	3032014	...SPRING, HELICAL, COMP.....	1
35	PFHZZ	15434	3036474	...SEAT, HELICAL COMPRE.....	1
36	PFHZZ	15434	70715	...WASHER, FLAT.....	1
37	PFHZZ	15434	3018767	...SPRING, HELICAL, COMP.....	1
38	PFHZZ	15434	140923	...SPRING, HELICAL, COMP.....	1

END OF FIGURE

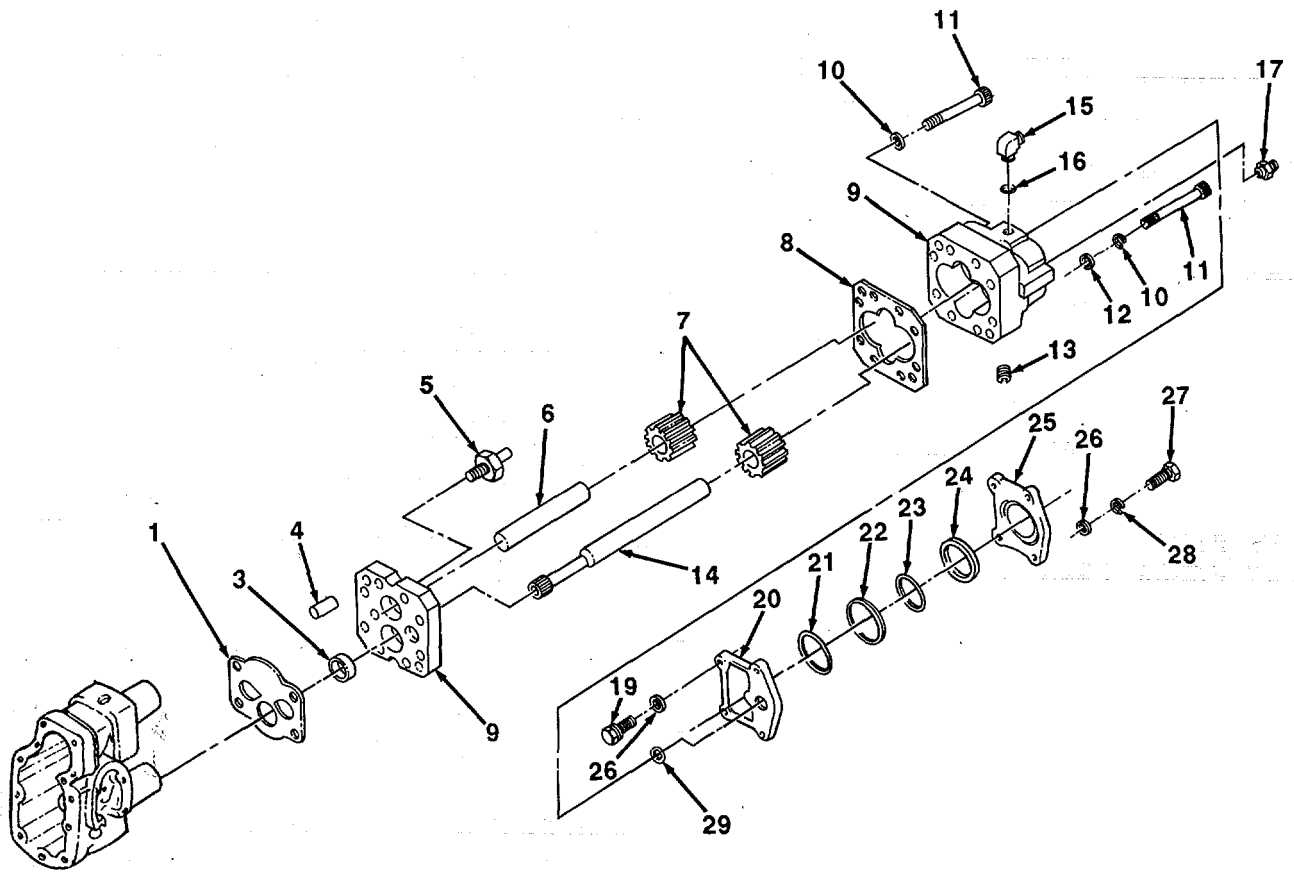

FIGURE 29. PTG-VS GOVERNOR FUEL PUMP, FUEL TRANSFER PUMP AND DAMPER.

## SECTION II

TM 5-3820-205-24P-1C01

(1) ITEM NO	(2) SMR CODE	(3) CAGEC	(4) PART NUMBER	(5) DESCRIPTION AND USABLE ON CODES(UOC)	(6) QTY
GROUP 0302 FUEL PUMPS					
FIG. 29 PTG-VS GOVERNOR FUEL PUMP, FUEL TRANSFER PUMP AND DAMPER					
1	PFHZZ	15434	3026163	..GASKET PART OF KIT P/N 3010242.....	1
2	PFHHH	15434	3034231	..PUMP, FUEL TRANSFER .....	1
3	PFHZZ	15434	3033719	..BUSHING, SLEEVE .....	1
4	PFHZZ	15434	3029857	..PIN, STRAIGHT, HEADLE.....	2
5	PFHZZ	15434	3050624	..VALVE, REGULATING, FL.....	1
6	PFHZZ	15434	175866	..SHAFT, STRAIGHT.....	1
7	PFHZZ	15434	167166	..GEAR, FUEL PUMP.....	2
8	PFHZZ	15434	110855	..GASKET PART OF KITP/N 3010242.....	1
9	PFHZZ	15434	3034017	..HOUSING, MECHANICAL.....	1
10	PFHZZ	15434	181466	..WASHER, LOCK.....	2
11	PFHZZ	15434	S-175-C	..SCREW, CAP, SOCKET HE .....	2
12	PFHZZ	96906	MS27183-9	..WASHER, FLAT.....	2
*13	PFHZZ	96906	M524396-12	..ELBOW, TUBE.....	1
14	PFHZZ	15434	167169	..SHAFT STRAIGHT.....	1
15	PFHZZ	15434	3033140	..VALVE CHECK .....	1
16	PFHZZ	15434	3034412	..PACKING, PREFORMED.....	1
17	PFHZZ	15434	203850	..NIPPLE, PIPE .....	1
18	PFHHH	15434	BM76340	..DAMPENER, FLUID PRES.....	1
19	PFHZZ	15434	3017051	..SCREW, CAP, HEXAGON H.....	2
20	PFHZZ	15434	153538	..COVER, ACCESS .....	1
21	PFHZZ	15434	139988	..PACKING, PREFORMED PART OF KIT P/N ..... 3010242	1
22	PFHZZ	15434	202897	..DISK, SOLID, PLAIN .....	1
23	PFHZZ	15434	100099	..PACKING, PREFORMED, PART OF KITP/N ..... 3010242	1
24	PFHZZ	15434	160514	..SPACER, RING PART OF KITP/N .....	1
25	PFHZZ	15434	153336	..HOUSING, FUEL PUMP.....	1
26	PFHZZ	96906	MS27183-9	..WASHER, FLAT .....	4
27	PFHZZ	15434	133538	..SCREW, CAP, SOCKET HE .....	2
28	PFHZZ	15434	181466	..WASHER, LOCK-.....	2
29	PFHZZ	16954	691-10014	..GASKET.....	1

END OF FIGURE

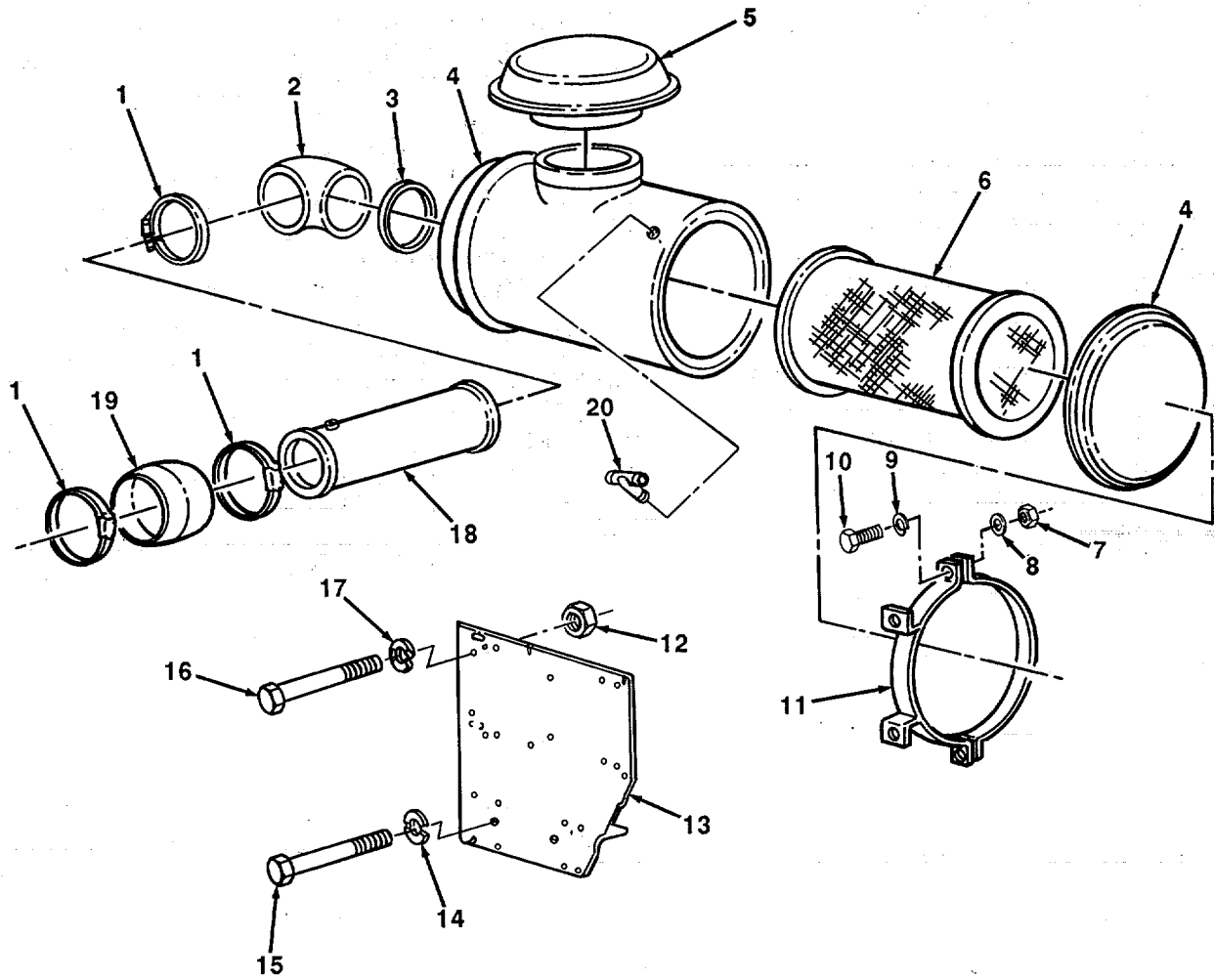

FIGURE 30. AIR CLEANER ASSEMBLY.

## SECTION II

TM 5-3820-205-24P-1C01

(1) ITEM NO	(2) SMR CODE	(3) CAGEC	(4) PART NUMBER	(5) DESCRIPTION AND USABLE ON CODES(UOC)	(6) QTY
GROUP 0304 AIR CLEANER					
FIG. 30 AIR CLEANER ASSEMBLY					
1	PFOZZ	94581	UIOC62-612M	CLAMP, HOSE.....	3
2	PFOZZ	15434	3030513	HOSE, PREFORMED.....	1
3	PFOZZ	96906	MS35842-14	CLAMP, HOSE.....	1
4	PFOZZ	18265	FHG14-3054	AIR CLEANER, INTAKE.....	1
S	PFOZZ	79160	CS-600.	.CAP, AIR CLEANER INT .....	1
6	PFOZZ	12658	PA-2429	.FILTER ELEMENT INTA.....	1
7	PFOZZ	15434	S-221	.NUT.....	2
8	PFOZZ	15434	203310	.WASHER, FLAT.....	2
9	PFOZZ	96906	MS35338-45	.WASHER, LOCK.....	2
*10	PAOZZ	96906	MS18154-60	.SCREW, CAP, HEXAGON H.....	2
11	PFOZZ	15434	197220	.CLAMP, LOOP .....	2
12	PFOZZ	96906	MS51967-8	NUT, PLAIN, HEXAGON .....	4
13	PFOZZ	15434	3044632	BRACE, CORNER.....	1
14	PFOZZ	96906	MS27183-17	WASHER, FLAT.....	2
15	PFOZZ	96906	MS90728-128	SCREW, CAP, HEXAGON H .....	2
16	PFOZZ	96906	MS90727-160	SCREW, CAP, HEXAGON H.....	2
17	PFOZZ	96906	MS35338-50	WASHER, LOCK.....	2
18	PFOZZ	15434	3000224	HOSE, NONMETALLIC .....	1
*19	XBO0Z	15434	3040230	HOSE, HUMP.....	1
20	PADZZ	18265	RAXOO-2320	INDICATOR KIT, SERVI.....	1

END OF FIGURE

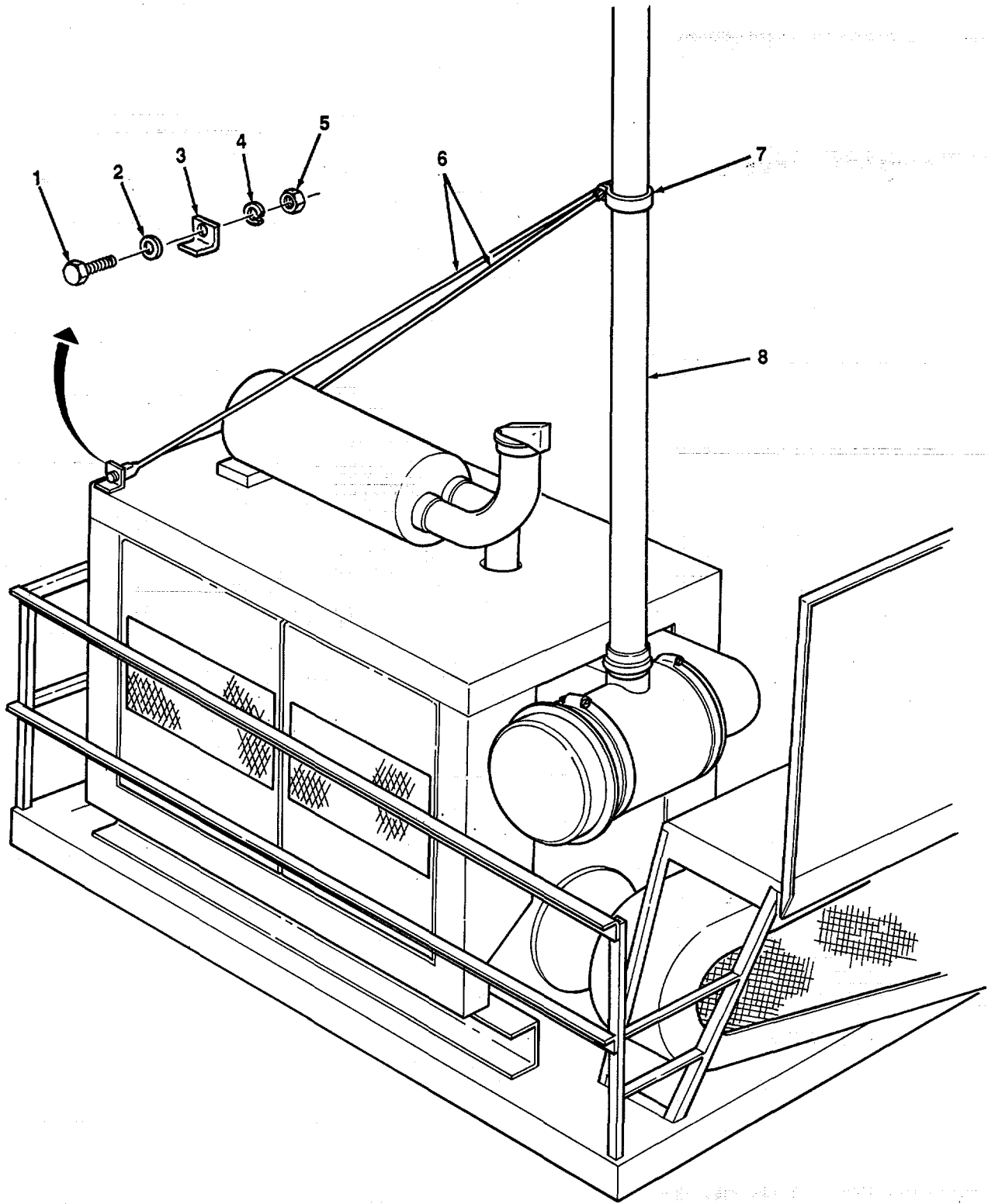

TA507429

FIGURE 31. AIR CLEANER EXTENSION TUBE AND BRACES.



## SECTION II

TM 5-3820-205-24P-1

(1) ITEM ND	(2) SMR CODE	(3) CACEC	(4) PART NUMBER	(5) DESCRIPTION AND USABLE ON CODES(UOC)	(6) QTY
GROUP 0304 AIR CLEANER					
FIG. 31 AIR CLEANER EXTENSION TUBE AND BRACES					
1	XDOZZ	15434	70 C 107	CAP SCREW	2
2	XDOZZ	15434	70 C 114	WASHER,FLAT	2
3	XDOZZ	15434	57 C 124-4	BRACKET,ANGLE	2
4	XDOZZ	15434	70 C 113	WASHER,LOCK	2
5	XDOZZ	15434	70 C 115	NUT,HEXAGON	2
6	XDOZZ	15434	57 H 124-3	BRACE	2
7	XDOZZ	15434	57 H 124-2	CLAMP	1
8	XDOZZ	15434	57 H 124-1	TUBE,EXTENSION	1

END OF FIGURE



## SECTION II

TM 5-3820-205-24P-1C01

(1) ITEM NO	(2) SMR CODE	(3) CAGEC	(4) PART NUMBER	(5) DESCRIPTION AND USABLE ON CODES(UOC)	(6) QTY
GROUP 0306 TANKS, LINES, FITTING, HEADERS					
FIG. 32 FUEL TANKS, LINES AND FITTINGS					
1	PFOZZ	01276	401-8S	ADAPTER, STRAIGHT.....	3
2	MOOZZ	81343	SAEJ3OR1-2	HOSE, FUEL (0.5 IN ID X 420 IN..... LG)MAKE FROM HOSE P/N J3OR.....	1 1
3	PAOZZ	96906	MS90725-6	SCREW, CAP, HEXAGON H.....	26
4	PAOZZ	96906	MS9025-11	CLAMPILOOP .....	14
5	PFOZZ	96906	MS35338-44	WASHER, LOCK.....	26
6	PFFZZ	96906	MS35649-2252	NUT, PLAIN, HEXAGON .....	26
* 7	XBOFF	77241	30154	TANK, FUEL, ENGINE .....	1
				UOC:ARG.....	1
* 7	XBOFF	71241	30154A	TANK, FUEL, ENGIN.....	1
				UOC:ARH, XAI .....	1
8	PAOZZ	66640	9112001	.PLUG, PIPE FUEL TANK .....	1
* 9	XBOZZ	19207	A164342C	.PLUG, PIPE FUEL TANK .....	1
10	PAOZZ	96906	M535645-1	.CAP, FILLER OPENING.....	1
11	PAOZZ	96906	MS35643-1	..GASKET FUEL TANK CAP .....	1
12	PAOZZ	96906	M535644-1	..FILLER NECK.....	1
13	PFOZZ	72915	8040341	ELBOW, PIPE TO TUBE CIIC( ) .....	1
* 14	XBOZZ	77241	25217	NIPPLE, PIPETANK TO SHUTOFF COCK.....	1
* 15	XBOZZ	77241	20724	VALVE, GLOBE, FUEL TANK .....	1
16	PFOZZ	01276	2003-8-IOB	ELBOW, PIPE TO TUBE.....	1
* 17	PAOZZ	80204	818218HO75CI5ON	SCREW, CAP, HEXAGON H SUPPORT..... ATTACHING.....	4 1
.18	XBOZZ	77241	30324	SUPPORT, TANK.....	1
19	PAOZZ	96906	MS35338-51	WASHER, LOCK SUPPORT ATTACHING.....	4
20	PAOZZ	96906	M551967-23	NUT, PLAIN, HEXAGON SUPPORT ATTACHING	4
21	PAOZZ	96906	MS35338-50	WASHER, LOCK PAD TO SUPPORT.....	4
22	PAOZZ	96906	MS51967-21	NUT, PLAIN, HEXAGON PAD TO SUPPORT.....	4
23	PAOZZ	96906	MS35691-37	NUT, PLAIN, HEXAGON TANK STRAP .....	2
24	PAOZZ	96906	M535338-46	WASHER, LOCK TANK STRAP.....	2
25	MOOZZ	19207	2206194-1	PAD, TANK TO SUPPORT MAKE FROM .....	2
				LUMBER PIN 10934954 .....	1
26	PAOZZ	96906	M535754-51	BOLT, SQUARE NECK TANKPAD TO..... SUPPORT .....	4 1
27	PFOZZ	96906	MS9025-12	CLAMP, LOOP .....	12
28	PFOZZ	01276	401-I0S	ADAPTER, STRAIGHTTU.....	2
29	MOOZZ	81343	SAEJ3OR1-1	HOSE, FUEL (0, 625 IN IO X 384 IN .....	1
				LG) MAKE FROM HOSEP/N J3OR1 .....	1
*30	XBOZZ	15434	3278014	CLAMP, BAND.....	8
*31	XBOZZ	77241	20725	COCK, DRAIN FUEL TANK.....	1
*32	XBOZZ	77241	20423	PAD, STRAP TANK RUBBER.....	2
*33	XBOZZ	77241	20424	STRAP, TANK FUEL TANK MTG.....	2

END OF FIGURE

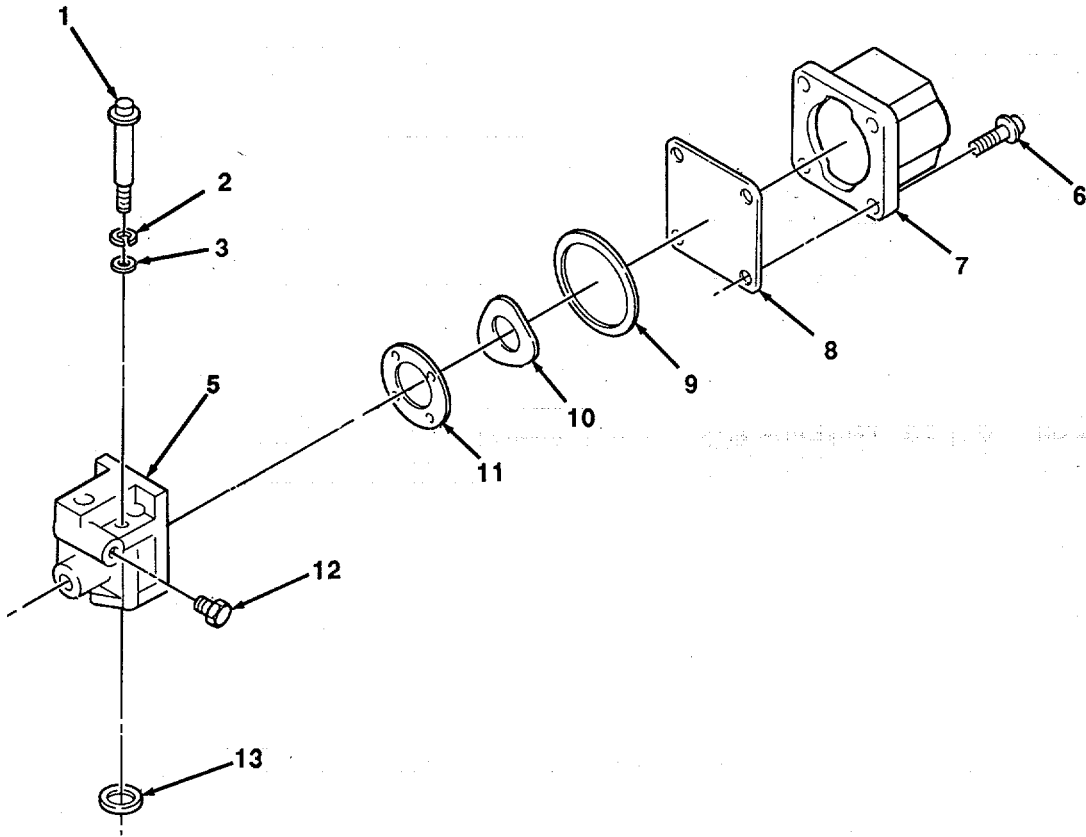

FIGURE 33. SHUTDOWN SOLENOID VALVE.

## SECTION II

TM 5-3820-205-24P-1C01

(1) ITEM NO	(2) SMR CODE	(3) CAGEC	(4) PART NUMBER	(5) DESCRIPTION AND USABLE ON CODES(UOC)	(6) QTY
GROUP 0309 FUEL FILTERS					
FIG. 33 SHUTDOWN SOLENOID VALVE					
1	PFOZZ	15434	S-189-C	SCREW, CAP, SOCKET HE .....	2
2	PFOZZ	15434	181466	WASHER, LOCK.....	2
3	PFOZZ	15434	67684	WASHER, FLAT.....	2
4	PAOOO	15434	3035344	VALVE, SOLENOID.....	1
* 5	PFOZZ	15434	129886	VALUE, SHUT-OFF, MANU .....	1
6	PFOZZ	15434	187556	SCREW, MACHINE .....	4
7	PFOZZ	15434	134074	COIL ASSEMPLY, SHUT .....	1
8	PFOZZ	15434	129839	SHIELD, FUEL .....	1
9	PFOZZ	15434	129888	PACKING, PREFORMED PART OF KITP/N .....	1
				30102242	
10	PFOZZ	15434	129768	WASHER, SPRING TENSI CIIC(..) .....	1
11	PFOZZ	15434	3030970	DISK, VALVE .....	1
*12	PFOZZ	80064	1755975	PLUG, PIPE .....	1
13	PFOZZ	15434	154087	GASKET PART OF KITP/N 3010242.....	1

END OF FIGURE

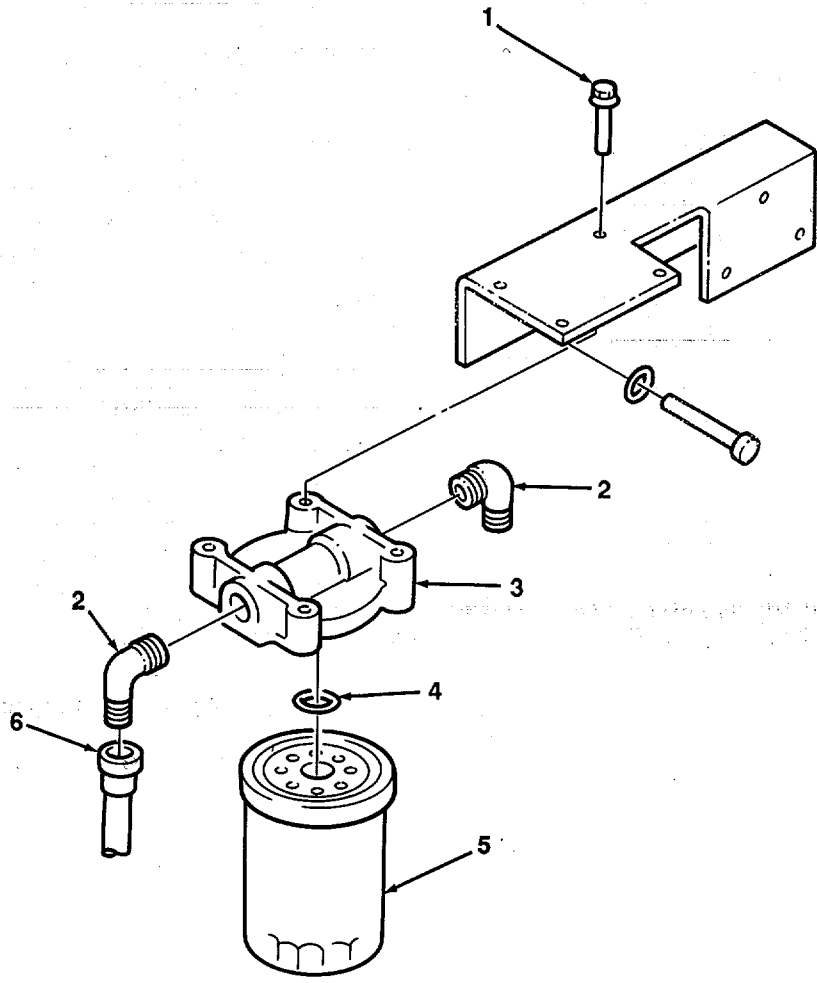

FIGURE 34. FUEL FILTER.

## SECTION II

TM 5-3820-205-24P-1

(1) ITEM ND	(2) SMR CODE	(3) CACEC	(4) PART NUMBER	(5) DESCRIPTION AND USABLE ON CODES(UOC)	(6) QTY
GROUP 0309 FUEL FILTERS					
FIG. 34 FUEL FILTER					
1	PFOZZ	15434	3010595	SCREW,MACHINE	4
2	PFOZZ	15434	129859	ELBOW,TUBE TO BOSS	2
3	PFOZZ	15434	142784	FILTER BODY,FLUID	1
4	PFOZZ	33457	255622	PACKING,PREFORMED	1
5	PAOZZ	33457	3300638	FILTER ELEMENT,FLUI	1
6	PFOZZ	15434	AS1002200SS	HOSE ASSEMBLY,NONME	1

END OF FIGURE

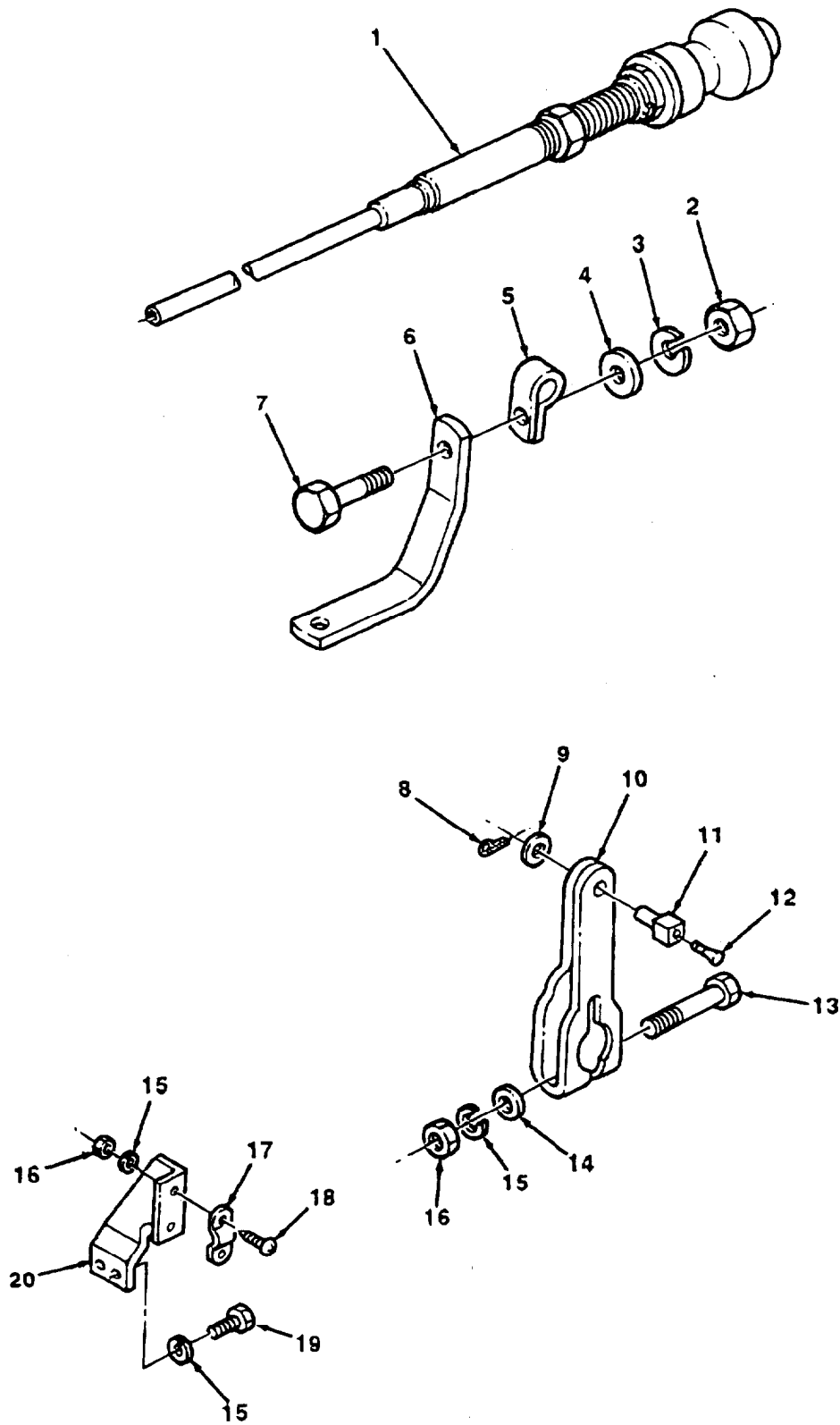

TA507433

FIGURE 35. THROTTLE CONTROL CABLE. LEVER AND BRACKETS.



## SECTION II

TM 5-3820-205-24P-1C01

(1) ITEM NO	(2) SMR CODE	(3) CAGEC	(4) PART NUMBER	(5) DESCRIPTION AND USABLE ON CODES(UOC)	(6) QTY
GROUP 0312 ACCELERATOR, THROTTLE OR CHOKE CONTROLS					
FIG. 35 THROTTLE CONTROL CABLE, LEVER AND BRACKETS					
1	PFOZZ	15434	3033380	CONTROL ASSEMBLY PU .....	1
2	PFOZZ	96906	MS51968-8	NUT, PLAIN, HEXAGON .....	1
3	PFOZZ	81337	6-1-5866-17	WASHER, LOCK.....	1
4	PFOZZ	96906	MS27183-14	WASHER, FLAT.....	1
5	PFOZZ	15434	180372	CLAMP, LOOP .....	1
6	PFOZZ	15434	111670	SUPPORT, OIL TUBE .....	1
7	PFOZZ	15434	S-120-A	SCREW.....	1
8	PFOZZ	15434	S-511	PIN, COTTER.....	1
9	PFOZZ	96906	MS27183-10	WASHER, FLAT.....	2
10	PFOZZ	15434	102477	LEVER, REMOTE CONTRO.....	1
11	PFOZZ	15434	102483	PIN, SHOULDER, HEADLE.....	1
12	PFOZZ	15434	70208	SCREW, CAP, HEXAGON H.....	1
13	PFOZZ	96906	MS90727-12	SCREW, CAP, HEXAGON H.....	1
14	PFOZZ	96906	MS27183-9	WASHER, FLAT .....	1
15	PFOZZ	96906	MS35338-44	WASHER, LOCK.....	5
16	PFOZZ	96906	MS35691-5	NUT, PLAIN, HEXAGON.....	3
17	PFOZZ	15434	7614	STRAP, RETAINING. ....	1
18	PFOZZ	15434	S-1315	SCREW, MACHINE.....	2
19	PFOZZ	96906	MS90725-6	SCREW, CAP, HEXAGON H.....	2
*20	XBOZZ	15434	102475	BRACKET, CABLE CLAMP .....	1

END OF FIGURE

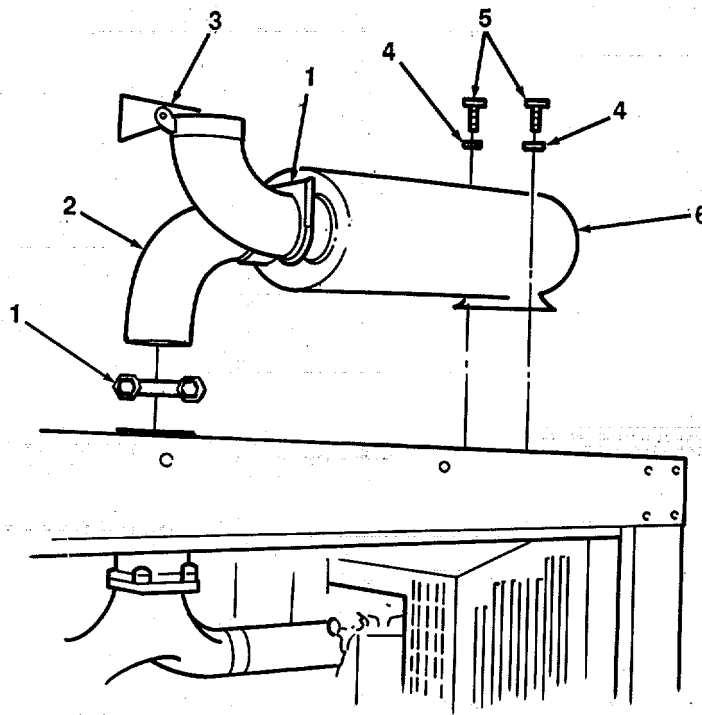

FIGURE 36. EXHAUST SILENCER.

**SECTION II**

**TM 5-3820-205-24P-1**

(1) ITEM NO	(2) SMR CODE	(3) CAGEC	(4) PART NUMBER	(5) DESCRIPTION AND USABLE ON CODES(UOC)	(6) QTY
GROUP 04 EXHAUST SYSTEM					
CROUP 0401 MUFFLER AND PIPES					
FIG. 36 EXHAUST SILENCER					
1	XDOZZ	15434	17 M 101-6	CLAMP,EXHAUST	2
2	XDOZZ	15434	17 M 101-2	ELBOW	1
3	XDOZZ	15434	17 Q 111	CAP,RAIN	1
4	XDOZZ	15434	70 C 113	WASHER,LOCK	2
5	XDOZZ	15434	70 C 107	CAP SCREW	2
6	XDOZZ	15434	17 M 101-1	SILENCER	1

END OF FIGURE

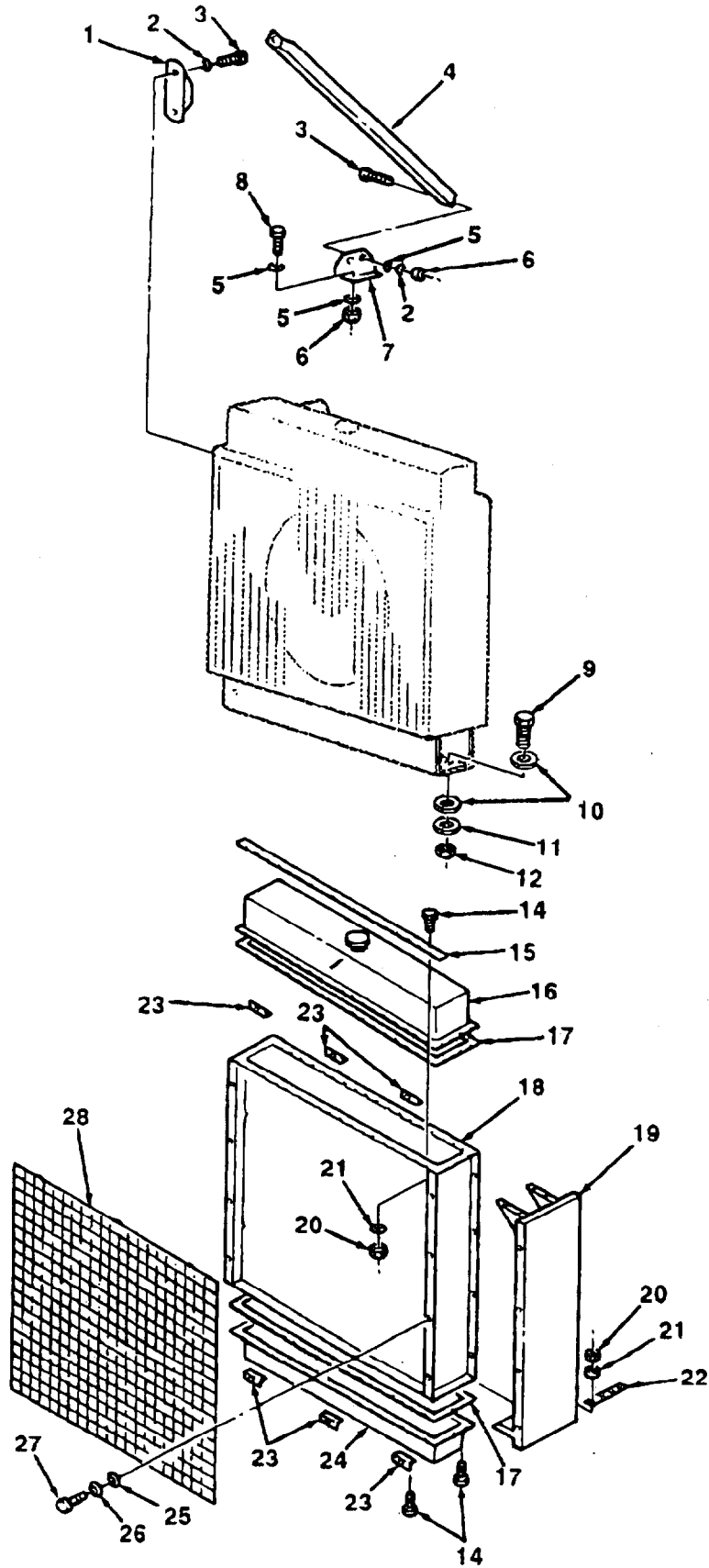

FIGURE 37. RADIATOR AND SUPPORTS.

## SECTION II

TM 5-3820-205-24P-1C01

(1) ITEM NO	(2) SMR CODE	(3) CAGEC	(4) PART NUMBER	(5) DESCRIPTION AND USABLE ON CODES(UOC)	(6) QTY
GROUP 05 COOLING SYSTEM					
GROUP 0501 RADIATOR, EVAPORATIVE COOLER, OR HEAT EXCHANGER					
FIG. 37 RADIATOR AND SUPPORTS					
1	PFOZZ	15434	3000257	BRACKET, DOUBLE ANGL.....	2
2	PFOZZ	81337	6-1-5866-17	WASHER, LOCK.....	8
* 3	PFOZZ	80204	B18218H038CI00N	SCREW, CAP, HEXAGON H.....	6
4	PFOZZ	15434	3000256	BRACKET, ENGINE ACCE .....	2
5	PFOZZ	96906	MS27183-14	WASHER, FLAT.....	6
6	PFOZZ	96906	MS51967-8	NUT, PLAIN, HEXAGON .....	6
7	PFOZZ	15434	3000258	BRACKTANGL .....	2
* 8	PFOZZ	80204	B1821BH038C125N	SCREW, CAP, HEXAGON H.....	2
* 9	PFOZZ	80204	B18218HOSOC15ON	SCREW, CAP, HEXAGON H.....	4
10	PFOZZ	96906	MS27163-17	WASHER, FLAT.....	8
11	PFOZZ	96906	MS35338-48	WASHER, LOCK.....	4
12	PFOZZ	96906	M551967-14	NUT, PLAIN, HEXAGON .....	4
13	PAOFF	15434	3000277	RADIATOR, ENGINE .....	1
14	PFFZZ	96906	MS90?25-34	BOLT, MACHINE.....	48
15	PFFZZ	15434	3000240	STRAP, RETAINING .....	2
16	PFFZZ	15434	3000244	TANK SECTION, FLUID.....	1
17	PFFZZ	15434	3000239	GASKET.....	2
18	PFFFF	15434	3000368	CORE, RADIATOR.....	1
19	PFFZZ	15434	3000243	FRAME SECTION, STRUC .....	2
20	PFFZZ	15434	5-221	NUT.....	60
21	PFFZZ	96906	MS35338-45	WASHER, LOCK.....	92
22	PFPZZ	15434	3000241	PLAT, MENDING.....	4
23	PFFZZ	15434	218003	BRACKET, ANGL.....	6
24	PFFZZ	15434	3000245	TANK SECTION, FLUID.....	1
25	PFOZZ	96906	MS27183-14	WASHER, FLAT.....	14
26	PFOZZ	72452	1459-68	WASHER, LOCK.....	14
*27	PFOZZ	80204	B1821BHO38CIOON	SCREW, CAP, HEXAGON H.....	14
28	PFOZZ	15434	3000247	GRILL, RADIATOR, VEH.....	1

END OF FIGURE

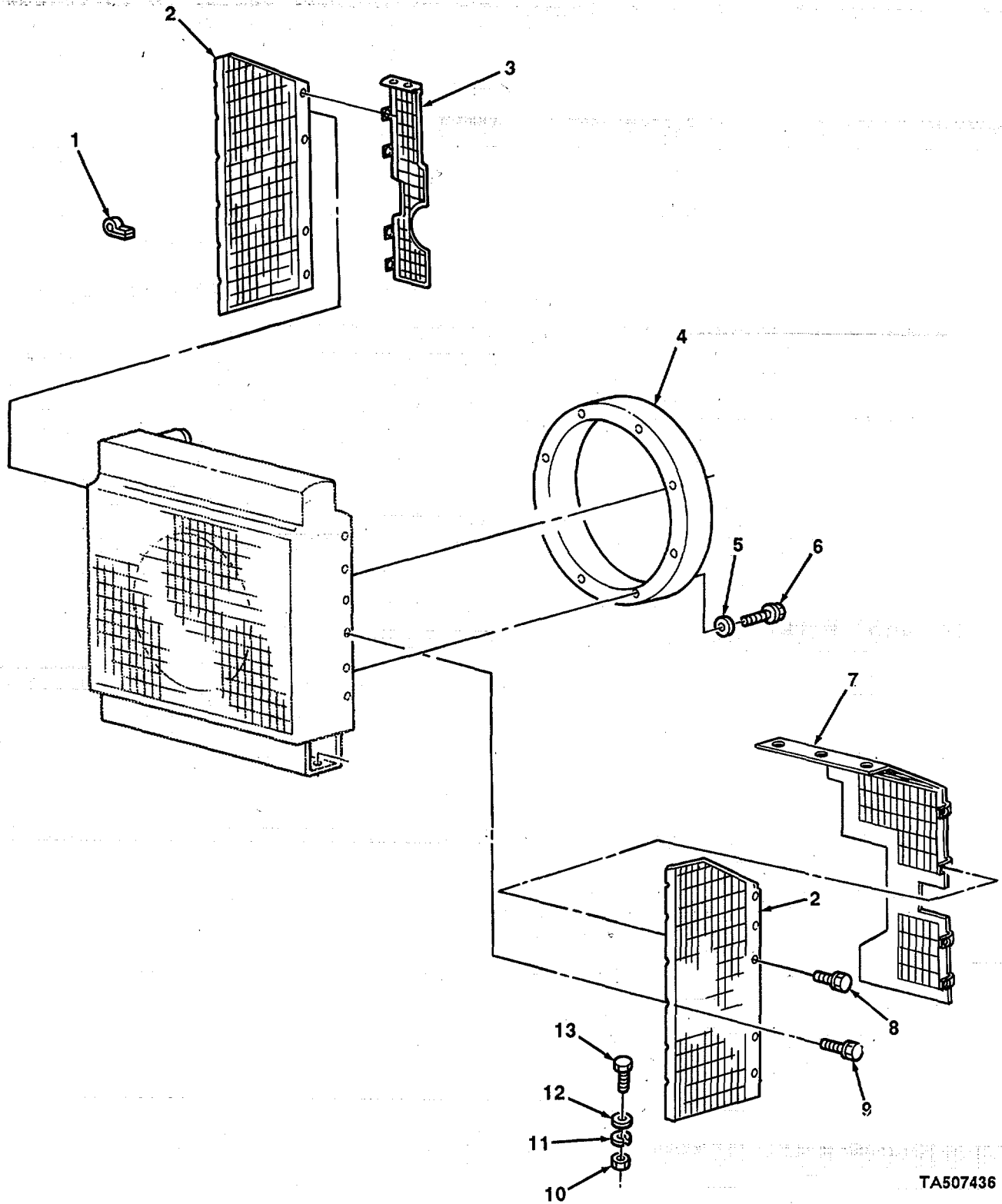

TA507436

FIGURE 38. FAN SHROUD AND GUARDS.

## SECTION II

TM 5-3820-205-24P-1

(1) ITEM NO	(2) SMR CODE	(3) CAGEC	(4) PART NUMBER	(5) DESCRIPTION AND USABLE ON CODES(UOC)	(6) QTY
GROUP 0502 COWLING, DEFLECTORS, AIR DUCTS, SHROUDS, ETC. FIG. 38 FAN SHROUD AND GUARDS					
1	PFOZZ	15434	108722	CLAMP, LOOP .....	4
2	PFOZZ	15434	3011301	GUARD, MECHANICAL 2.....	2
3	PFOZZ	15434	3011302	GUARD, MECHANICAL DR .....	1
4	PFOZZ	15434	3039526	SHROUD, FAN, RADIATOR.....	1
5	PFOZZ	15434	3039609	WASHER, FLAT .....	8
6	PFOZZ	15434	3010595	SCREW, MACHINE.....	12
7	PFOZZ	15434	3011303	GUARD, MECHANICAL DR .....	1
* 8	PFOZZ	80204	81821BH25C075N	SCREW CAP, HEXAGON .....	12
* 9	PFOZZ	80204	818218HO38C088N	SCREW, CAP, HEXAGON .....	16
10	PFOZZ	15434	S-224	NUT, PLAIN, HEXAGON .....	2
11	PFOZZ	96906	MS35338-44	WASHER, LOCK.....	2
12	PFOZZ	96906	MS27183-10	WASHER, FLAT.....	2
*13	PFOZZ	80204	818218H025C100N	SCREW, CAP, HEXAGON H.....	2

END OF FIGURE

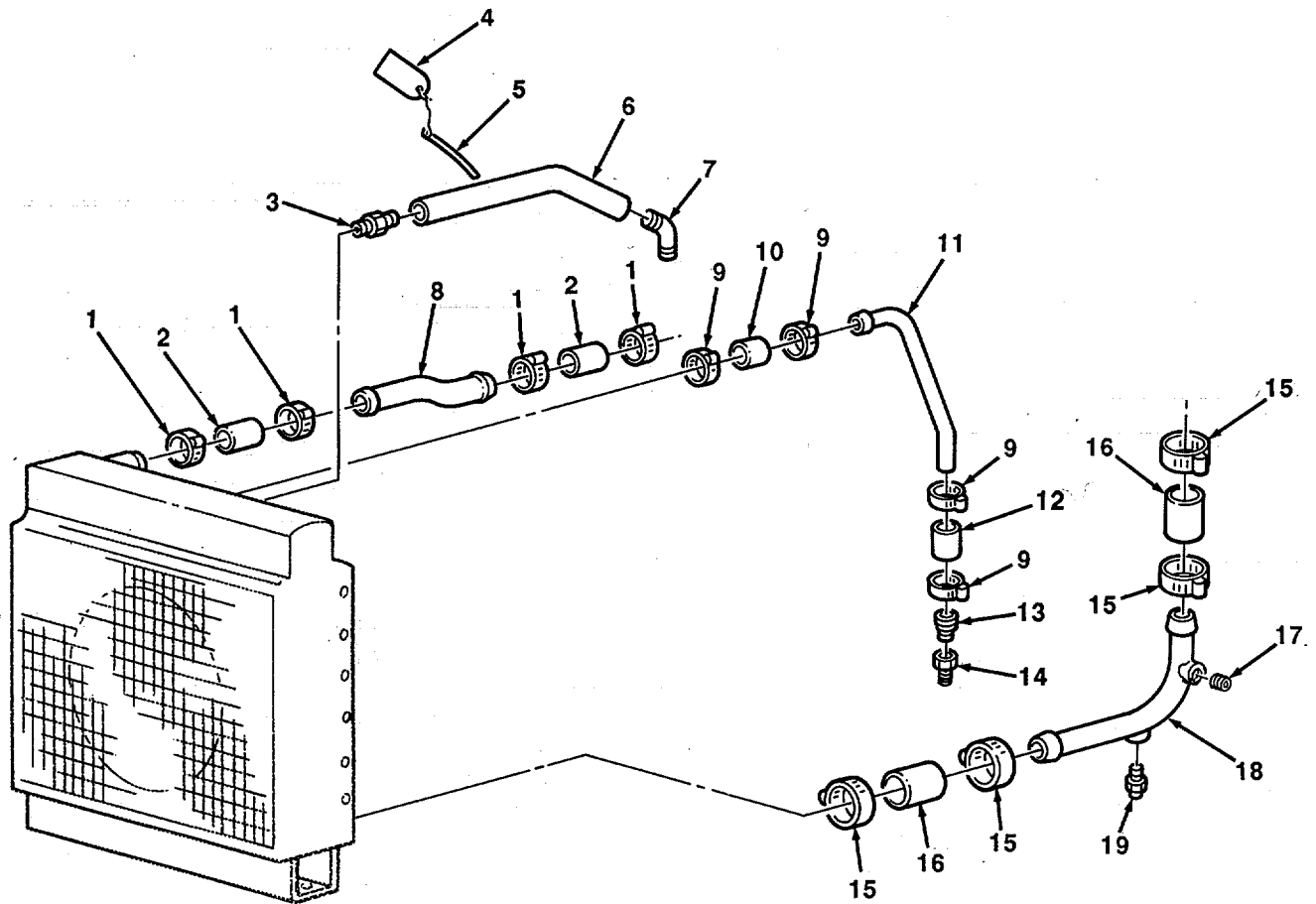

TA507437

FIGURE 39. COOLING SYSTEM PIPES AND HOSES.



## SECTION II

TM 5-3820-205-24P-1

(1) ITEM NO	(2) SMR CODE	(3) CAGEC	(4) PART NUMBER	(5) DESCRIPTION AND USABLE ON CODES(UOC)	(6) QTY
				GROUP 0503 WATER MANIFOLD HEADERS, THERMOSTATS AND HOUSING GASKET FIG. 39 COOLING SYSTEM PIPES AND HOSES	
1	PFOZZ	15434	43828-D	CLAMP, HOSE .....	4
2	PFOZZ	15434	67185	HOSE, NONMETALLIC .....	2
3	PFOZZ	15434	143950	ADAPTER, STRAIGHT, PI .....	1
4	XDOZZ	15434	3007600	TAG.....	1
5	PAOZZ	15434	201351	CLIP, TIE DOWN .....	1
6	PFOZZ	15434	AS0502600SS	HOSE, NONMETALLIC .....	1
7	PFOZZ	15434	12043T	ELBOW, PIPE TO TUBE .....	1
8	PFOZZ	15434	3000285	HOSE, PREFORMED.....	1
9	PFOZZ	15434	43828-A	CLAMP, HOSE .....	4
10	PFOZZ	15434	200517	HOSE, NONMETALLIC .....	1
11	PFOZZ	15434	3028994	HOSE, PREFORMED.....	1
12	PFOZZ	15434	61554	HOSE, PREFORMED.....	1
13	PFOZZ	15434	153408	ADAPTER, STRAIGHT.....	1
14	PFOZZ	15434	S-921-D	REDUCER, PIPE.....	1
15	PFOZZ	96906	MS35842-14	CLAMP, HOSE .....	4
16	PFOZZ	15434	3024128	HOSE, NONMETALLIC .....	2
17	PFOZZ	15434	3008470	PLUG .....	1
18	PFOZZ	15434	3000260	HOSE, PREFORMED.....	1
19	PFOZZ	15434	107947	COCK, DRAIN.....	1

END OF FIGURE

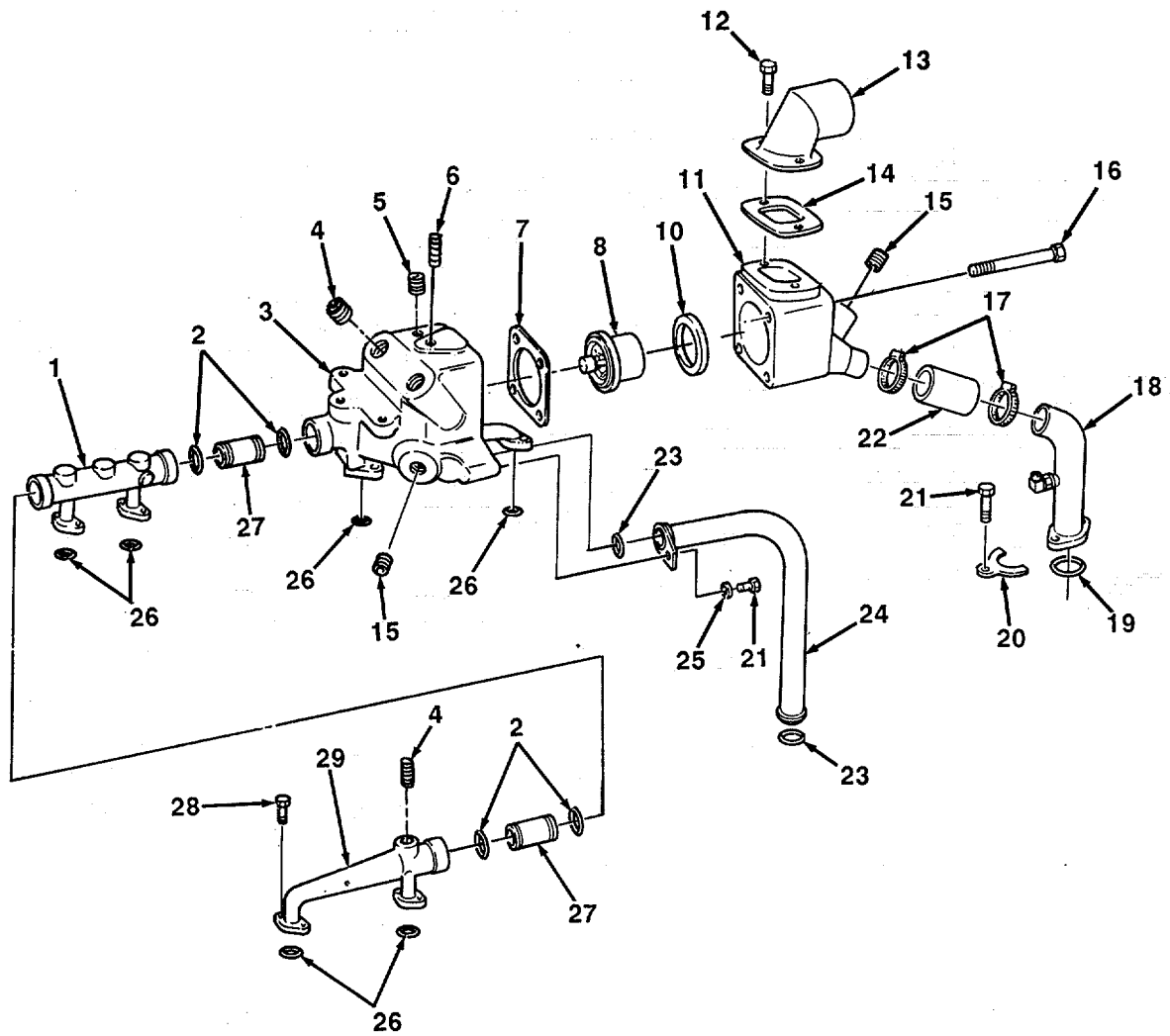
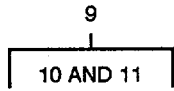

TA507438

FIGURE 40. THERMOSTAT HOUSING AND WATER MANIFOLDS.

## SECTION II

TM 5-3820-205-24P-1

(1) ITEM NO	(2) SMR CODE	(3) CAGEC	(4) PART NUMBER	(5) DESCRIPTION AND USABLE ON CODES(UOC)	(6) QTY
GROUP 0503 WATER MANIFOLD HEADERS THERMOSTATS AND HOUSING GASKET					
FIG. 40 THERMOSTAT HOUSING AND WATER MANIFOLDS					
1	PFOZZ	15434	130118	MANIFOLD, FLUID COOL.....	1
2	PFOZZ	15434	70624	PACKING, PREFORMED PART OF-KIT P/N 38016066.....	4
3	PFOZZ	15434	3015114	MANIFOLD, FLUID COOL.....	1
4	PFOZZ	15434	3008468	PLUG, PIPE .....	3
5	PFOZZ	15434	3008469	PLUG .....	1
6	PFOZZ	15434	3025458	PLUG .....	1
7	PFOZZ	15434	208128	GASKET PART OF KIT P/I 3801066 .....	1
8	PFOZZ	15434	201737	THERMOSTAT, FLOW CON.....	1
9	PFOZZ	15434	AR-10124	HOUSING, ASSEMBLY CIIC ( ) .....	1
10	PFOZZ	15434	186780	SEAL, THERMO.....	1
11	PFOZZ	15434	3013612	WATER OUTLET, ENGINE.....	1
12	PFOZZ	15434	3010595	SCREW, MACHINE.....	2
13	PFOZZ	15434	3018764	CONNECTION, WATER OU .....	1
14	PFOZZ	15434	3019158	GASKET PART OF KIT P/N 3801066.....	1
15	PFOZZ	15434	3013786	PLUG, PIPE .....	1
16	PFOZZ	15434	3010597	SCREW .....	4
17	PFOZZ	96906	M535842-13	CLAMP, HOSE CIIC ( ) .....	2
18	PFOZZ	15434	213485	TUBE, BENT, METALLIC .....	1
19	PFOZZ	15434	43463-A	PACKING, PREFORMED PART CF KIT P/N 3801066 .....	1
20	PFOZZ	15434	214617	CLAMP, RIM CLENCHING .....	1
21	PFOZZ	15434	3022589	BOLT, MACHINE.....	1
22	PFOZZ	15434	102522	HOSE, NONMETALLIC .....	1
23	PFOZZ	15434	212161	PACKING, PREFORMED PART CF KIT P/N . .... 3801066 .....	2
24	PFOZZ	15434	3024666	TUBE, BENT, METALLIC .....	1
25	PFOZZ	15434	S-626	WASHER, FLAT CIIC.....	1
26	PFOZZ	15434	3024709	GASKET PART OF KIT P/N 3801066.....	6
27	PFOZZ	15434	130394	COUPLING, MANIFOLD.....	2
28	PFOZZ	15434	3010596	SCREW, ASSEMBLED NAS .....	12
29	PFOZZ	15434	3013001	MANIFOLD, FLUID COOL.....	1

END OF FIGURE

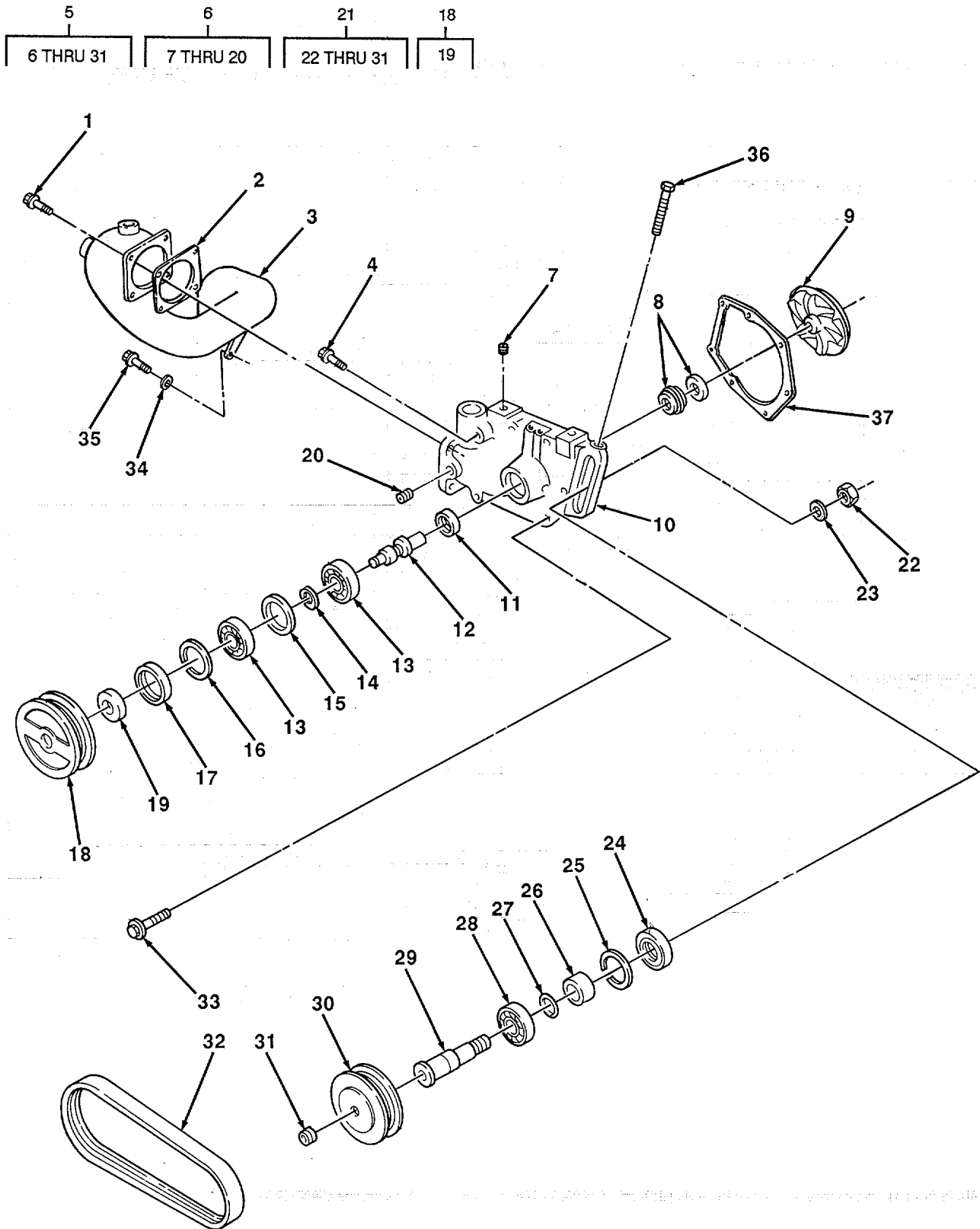

TA507439

FIGURE 41. WATER PUMP AND IDLER.

## SECTION II

TM 5-3820-205-24P-1

(1) ITEM NO	(2) SMR CODE	(3) CAGEC	(4) PART NUMBER	(5) DESCRIPTION AND USABLE ON CODES(UOC)	(6) QTY
GROUP 0504 WATER PUMP					
FIG. 41 WATER PUMP AND IDLER					
1	PAOZZ	15434	3010595	SCREW, MACHINE.....	4
2	PAOZZ	15434	3024960	GASKET PART OF KIT P/N 3801051.....	1
3	PAOZZ	15434	3028280	WATER OUTLET, ENGINE.....	1
4	PAOZZ	15434	3012469	SCREW, CAP, HEXAGON H.....	2
5	PFOFF	15434	3045944	PUMP, COOLING SYSTEM.....	1
6	PAFFF	15434	3801708	PUMP, COOLING SYSTEM.....	1
7	PFOZZ	15434	3025458	PLUG, PIPE.....	2
8	PFFZZ	15434	3033677	PACKING WITH RETAIN.....	1
9	PFFZZ	15434	3000888	IMPELLER, PUMP, CENTR.....	1
10	XAFZZ	15434	3045163	BODY, WATER PUMP.....	1
11	PFFZZ	15434	3038997	SEAL, PLAIN.....	1
12	PFFZZ	15434	3000889	SHAFT, SHOULDERED.....	1
13	PFFZZ	15434	3010150	BEARING, BALL, ANNULA.....	2
14	PFFZZ	15434	112302	O, RING, RETAINING.....	1
15	PFFZZ	15434	196844	SPACER.....	1
16	PFFZZ	15434	S-16255	RING, BEARING RETAIN.....	1
17	PFFZZ	15434	3038998	SEAL, PLAIN ENCASED PART OF KIT P/N 3801051.....	1
18	PFFZZ	15434	3026013	PULLEY, GAGE.....	1
19	PFFZZ	15434	203097	BEARING, SLEEVE.....	1
20	PFFZZ	15434	3013786	PLUG, PIPE.....	1
21	PFFFF	15434	AR-45189	IDLER, ASSEMBLY, WATE.....	1
22	PFFZZ	96906	MS51967-21	NUT, PLAIN, HEXAGON.....	1
23	PAFZZ	15434	213082	WASHER, FLAT.....	1
24	PAFZZ	15434	1038998	SEAL, PLAIN ENCASED.....	1
25	PAFZZ	15434	S-16255	RING, BEARING RETAIN.....	1
26	PAFZZ	15434	208120	SPACER, SLEEVE.....	1
27	PAFZZ	15434	145506	PACKING, PREFORMED.....	1
28	PAFZZ	15434	3010150	BEARING, BALL, ANNULA.....	1
29	PAFZZ	15434	208119	SHAFT, SHOULDERED.....	1
30	PAOZZ	15434	215397	PULLEY, GROOVE.....	1
31	PAOZZ	15434	S-965-E	PLUG, MACHINE THREAD.....	1
32	PAOZZ	20796	5060436	BELT.....	1
33	PAOZZ	15434	3012468	SCREW, CAP, HEXAGON H.....	4
34	PAOZZ	96906	MS27183-13	WASHER, FLAT.....	1
35	PAOZZ	15434	3012470	SCREW, ASSEMBLED WAS.....	1
36	PAOZZ	15434	182706	SCREW, CAP, HEXAGON H.....	1
37	PAOZZ	15434	3002385	GASKET PART OF KIT P/N -3801051.....	1

END OF FIGURE

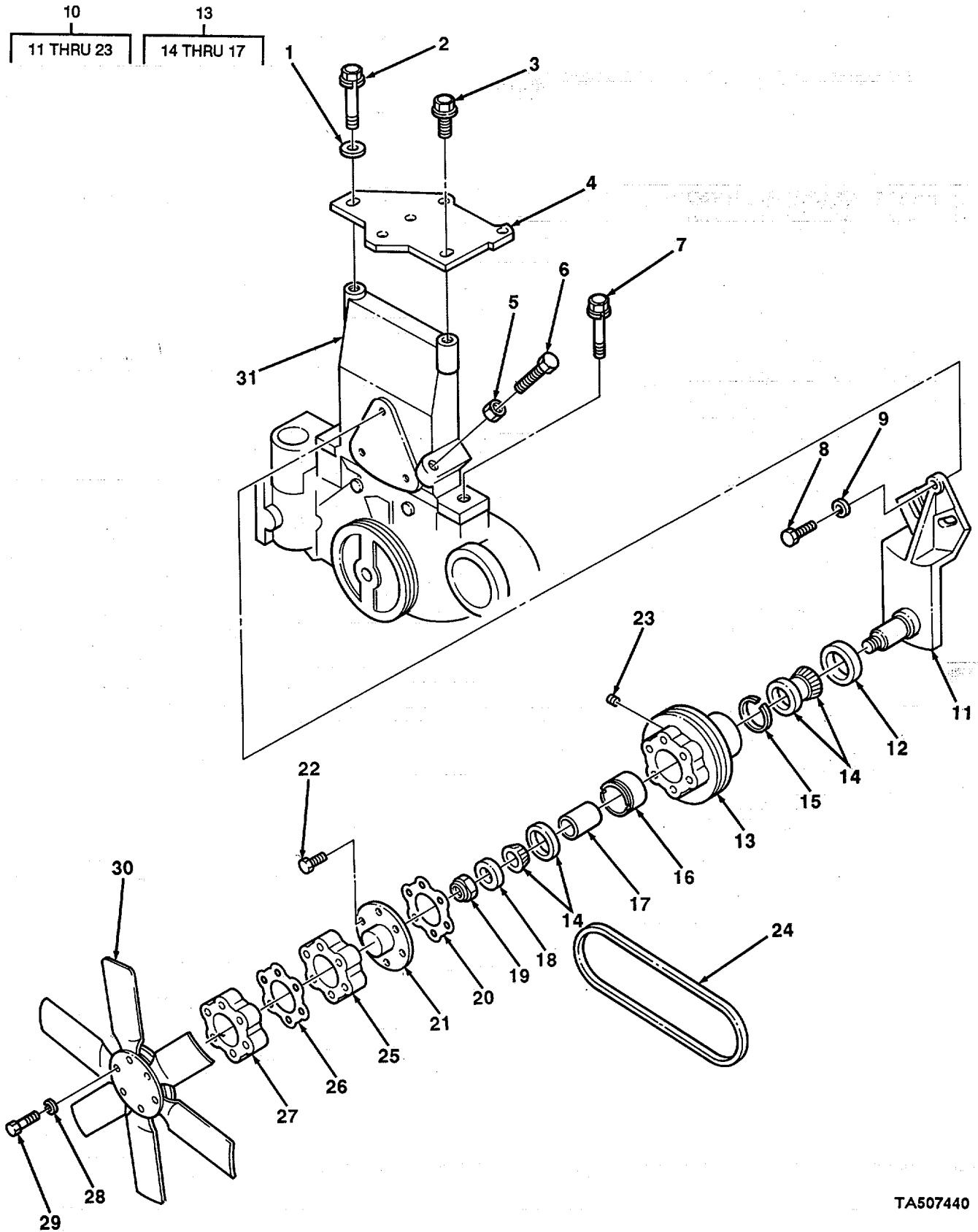

FIGURE 42. FAN DRIVE, MOUNT, FAN AND DRIVE BELT.

## SECTION II

TM 5-3820-205-24P-1

(1) ITEM NO	(2) SMR CODE	(3) CAGEC	(4) PART NUMBER	(5) DESCRIPTION AND USABLE ON CODES(UOC)	(6) QTY
GROUP 0505 FAN ASSEMBLY					
FIG. 42 FAN DRIVE, MOUNT, FAN AND DRIVE BELT					
1	PAOZZ	96906	MS27183-17	WASHER, FLAT .....	2
2	PAOZZ	80204	81821BH050C500N	SCREW, CAP, HEXAGON H.....	2
3	PFOZZ	15434	3019574	SCREW, CAP, HEXAGON H.....	2
4	PFOZZ	15434	217034	BRACE, FAN BRACKET .....	1
5	PFOZZ	15434	5-285	NUT, PLAIN, HEXAGON .....	1
6	PFOZZ	15434	166777	SCREW .....	1
7	PFOZZ	15434	3015282	SCREW, CAP, HEXAGON H.....	2
8	PAOZZ	96906	MS90727-114	SCREW, CAP, HEXAGON H.....	3
9	PAOZZ	96906	MS35338-48	WASHER, LOCK.....	3
10	PFOFF	15434	3013362	HUB, FAN CLUTCH .....	1
11	PAFZZ	15434	3041559	SPINDLE, WHEEL, DRIVI .....	1
12	PAFZZ	15434	200307	SEAL, OIL .....	1
13	PAFZZ	15434	211866	PULLEY, GROOVE .....	1
14	PAFZZ	15434	3001281	BEARING, ROLLER .....	2
15	PAFZZ	15434	3001280	RING, RETAINING .....	1
16	PAFZZ	15434	217011	SPACER, SLEEVE .....	1
17	PAFZZ	15434	217008	SPACER, SLEEVE .....	1
18	PAFZZ	15434	3012467	WASHER .....	1
19	PAFZZ	15434	142176	NUT, HUGLOCK .....	1
20	PAOZZ	15434	3005592	GASKET .....	1
21	PAOZZ	15434	3008883	CAP, PROTECTIVE, DUST .....	1
*22	PAOZZ	80204	B1821BH038C075N	SCREW, CAP, HEXAGON .....	2
23	PAOZZ	15434	5-911-8	PLUG, PIPE .....	2
24	PAOZZ	15434	3040384	BELT, V.....	2
25	PFOZZ	15434	3005589	SPACER, SLEEVE .....	1
26	PFOZZ	15454	3005592	GASKET .....	1
27	PFOZZ	15434	3035776	SPACER, SLEEVE .....	1
28	PFOZZ	81337	6-1-5866-17	WASHER, LOCK.....	6
29	PFOZZ	15434	S199B	SCREW, CAP, HEXAGON .....	6
30	PFOZZ	15434	3033414	IMPELLER, FAN, AXIAL.....	1
31	PAOZZ	15434	208829	BRACKET, FAN SUPPORT .....	1

END OF FIGURE

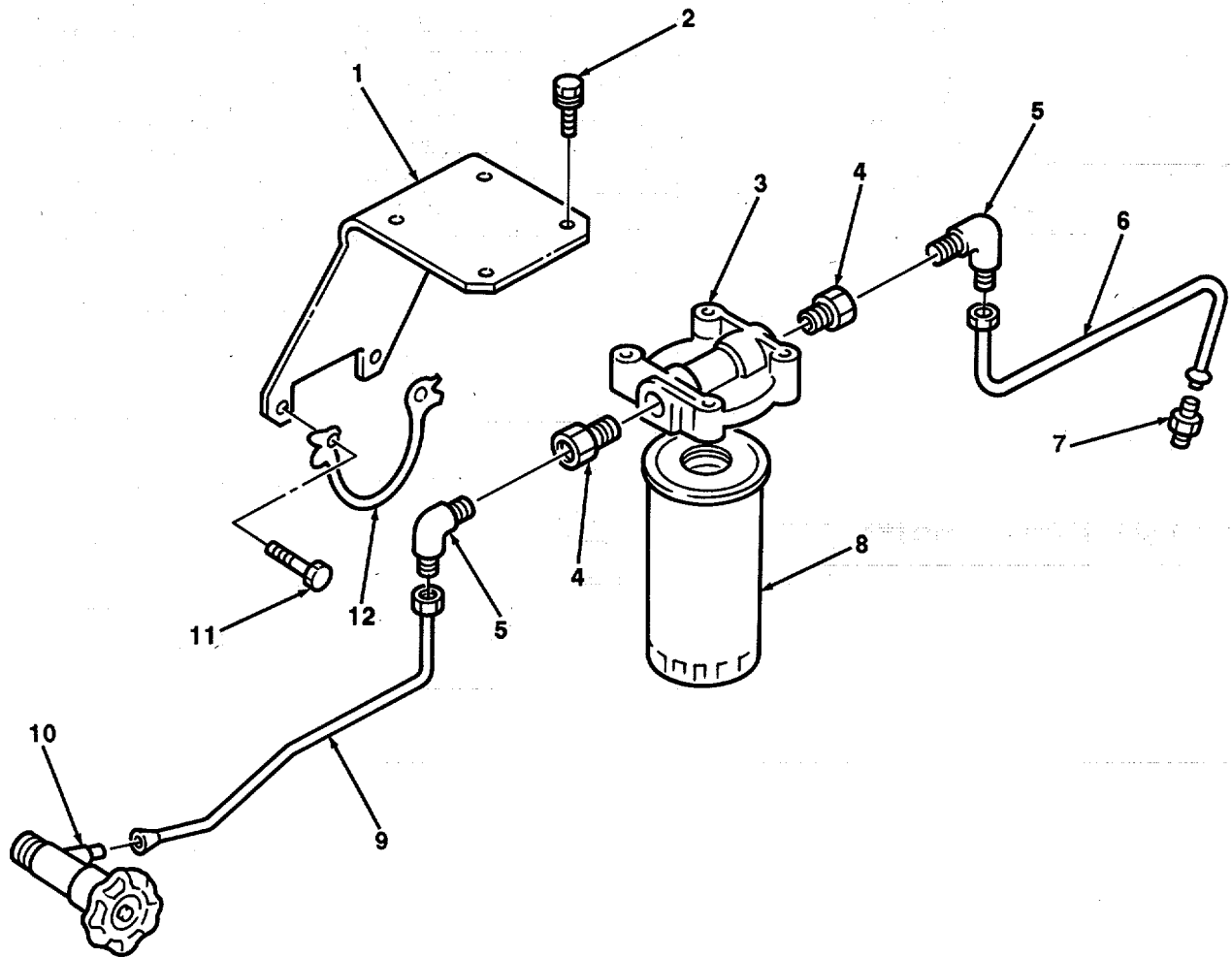

TA507441

FIGURE 43. WATER FILTER AND LINES.



## SECTION II

TM 5-3820-205-24P-1C01

(1) ITEM NO	(2) SMR CODE	(3) CAGEC	(4) PART NUMBER	(5) DESCRIPTION AND USABLE ON CODES(UOC)	(6) QTY
GROUP 0508 WATER FILTER					
FIG, 43 WATER FILTER AND LINES					
1	PFOZZ	15434	211448	BRACKET, ANGLE.....	1
2	PFOZZ	15434	3010596	SCREW, ASSEMBLED MAS.....	4
3	PFOZZ	15434	204163	HEAD, FLUID FILTER.....	1
4	PFOZZ	15434	187317	COUPLING, PIPE.....	2
5	PFOZZ	15434	S-1005-A	ELBOW, PIPE TO TUBE.....	2
6	PFOZZ	15434	3008794	TUBE ASSEMBLY, METAL.....	1
7	PFOZZ	15434	S-1002-A	ADAPTER, STRAIGHT, TU.....	1
8	PAOZZ	15434	3310272	FILTER ELEMENT, FLUID (PRECHARGE).....	1
8	PAOZZ	92679	423870C1	FILTER ELEMENT, FLUID (SERVICE).....	1
9	PFOZZ	15434	3008792	TUBE ASSEMBLY, METAL.....	1
*10	XDOZZ	15434	S3008760	VALVE, POPPET, ENGINE.....	2
11	PFOZZ	15434	S-152	SCREW, CAP, HEXAGON.....	2
12	PFOZZ	15434	116982	LOCKING PLATE, NUT A PART OF KIT P/N ..... 3801066.....	1

END OF FIGURE

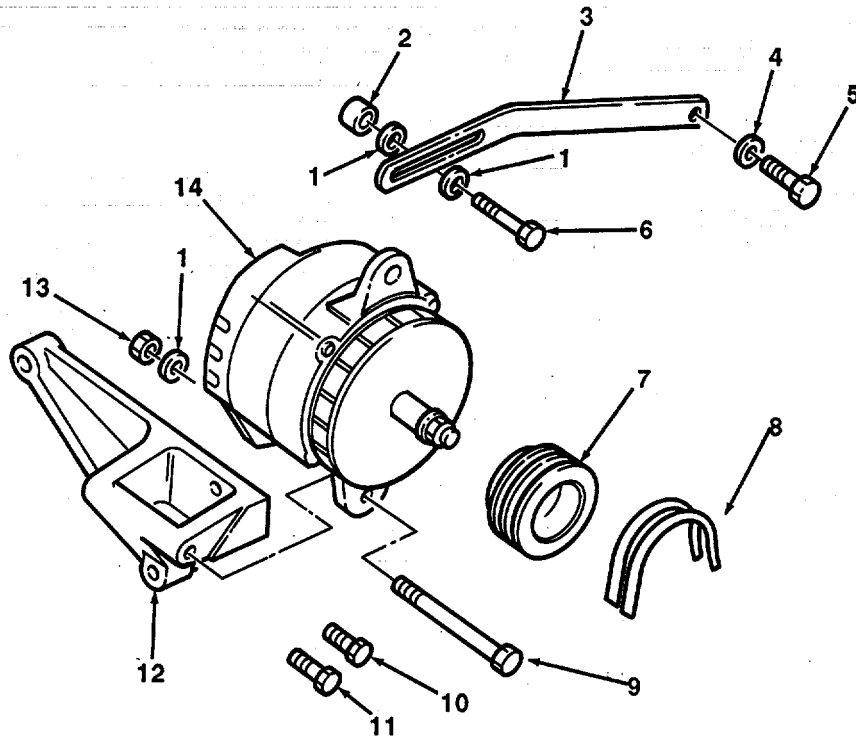

TA507442

FIGURE 44. ALTERNATOR AND BRACKETS.

## SECTION II

TM 5-3820-205-24P-1

(1) ITEM NO	(2) SMR CODE	(3) CAGEC	(4) PART NUMBER	(5) DESCRIPTION AND USABLE ON CODES(UOC)	(6) QTY
GROUP 06 ELECTRICAL SYSTEM					
GROUP 0601 GENERATOR, ALTERNATOR					
FIG. 44 ALTERNATOR AND BRACKETS					
1	PFOZZ	96906	MS27183-17	WASHER, FLAT .....	3
2	PFOZZ	15434	66945	SPACER, RING .....	1
3	PFOZZ	15434	3029085	CONNECTING LINK, RIG .....	1
4	PFOZZ	96906	MS27183-15	WASHER, FLAT .....	1
5	PFOZZ	96906	MS90727-97	SCREW, CAP, HEXAGON H.....	1
6	PFOZZ	80204	B18218H050C200N	SCREW, CAP, HEXAGON H.....	1
7	PFOZZ	15434	213326	PULLEY, GROOVE .....	1
8	PAOZZ	15434	3040303	BELTS, V, MATCHED SET .....	2
9	PFOZZ	96906	8S90727-29	SCREW, CAP, HEXAGON H.....	1
10	PFOZZ	15434	3012471	SCREW .....	1
11	PFOZZ	96906	MS51095-362L	BOLT, SELF-LOCKING .....	1
12	PFOZZ	15434	218505	BRACKET, ENGINE ACCE .....	1
13	PFOZZ	96906	MS51943-40	NUT, SELF-LOCKING HE .....	1
14	PAOFF	16764	1117644	GENERATOR ALTERNATI .....	1

END OF FIGURE

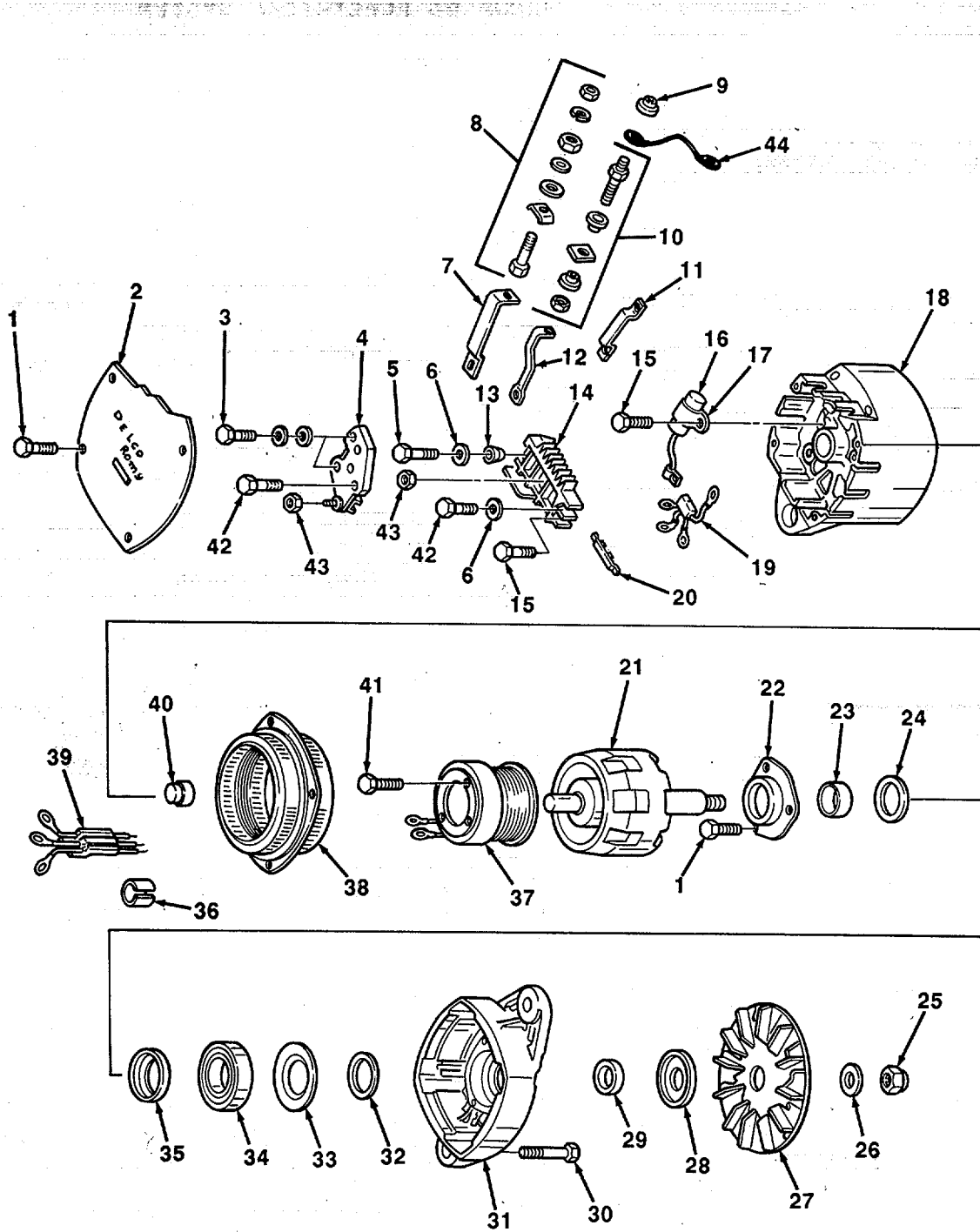

TA507443

FIGURE 45. ALTERNATOR COMPONENT PARTS.

## SECTION II

TM 5-3820-205-24P-1C01

(1) ITEM NO	(2) SMR CODE	(3) CAGEC	(4) PART NUMBER	(5) DESCRIPTION AND USABLE ON CODES(UOC)	(6) QTY
GROUP 0601 GENERATOR, ALTERNATOR					
FIG. 45 ALTERNATOR COMPONENT PARTS					
1	PAFZZ	16764	1894641	BOLT, SELF-LOCKING .....	7
2	PAFZZ	16764	1894444	PLATE, RETAINING, ELE .....	1
3	PAFZZ	16764	1976061	SCREW .....	2
4	PAFZZ	16764	1116405	REGULATOR, ENGINE GE.....	1
5	PAFZZ	16764	830338	BOLT, ASSEMBLED WASH.....	1
6	PAFZZ	16764	807295	WASHER, FLAT .....	2
7	PAFZZ	16764	1894464	CONNECTING LINK, RIG .....	1
8	PAFZZ	16764	1974414	TERMINAL, PLUG.....	1
9	PAFZZ	11862	1970227	CAP, ELECTRICAL .....	1
10	PAFZZ	16764	1894627	PARTS KIT, ELECTRIC .....	1
11	PAFZZ	16764	1894462	CONNECTING LINK, RIG .....	1
12	PAFZZ	16764	1894473	CONNECTING LINK, RIG .....	1
13	PAFZZ	16764	1894463	BUSHING, ALTERNATOR .....	1
14	PAFZZ	16764	1891055	RECTIFIER, SEMICONDU .....	1
15	PAFZZ	16764	1846955	SCREW, ASSEMBLED WAS .....	1
*16	PAFZZ	26095	1985445	CAPACITOR .....	1
17	PAFZZ	16764	1869573	CLAMP, LOOP .....	1
18	PAFZZ	16764	1894465	HOUSING, ELECTRICAL .....	1
19	PAFZZ	16764	1987324	RECTIFIER, SEMICONDU .....	1
20	PAFZZ	16764	1894472	INSULATOR .....	1
21	PAFZZ	16764	1894446	ROTOR, GENERATOR .....	1
22	PAFZZ	16764	1961867	SEAL, PLAIN ENCASED .....	1
23	PAFZZ	16764	1957726	BEARING, SLEEVE.....	1
24	PAFZZ	16764	825197	FELT, MECHANICAL, PRE .....	1
25	PAFZZ	16764	9418881	NUT, SELF-LOCKING, HE .....	1
26	PAFZZ	16764	1905406	WASHER, FLAT .....	1
27	PAFZZ	16764	1970593	IMPELLER, FAN, CENTRI.....	1
28	PAFZZ	16764	1969070	WASHER, RECESSED .....	1
29	PAFZZ	16764	1969046	COLLAR .....	1
30	PAFZZ	16764	1894445	SETSCREW .....	1
31	PAFZZ	16764	1894483	END, BELL, ELECTRICAL.....	1
32	PAFZZ	16764	1955660	PACKING, PREFORMED.....	1
33	PAFZZ	16764	1955664	PLATE, RETAINER .....	1
34	PAFZZ	16764	9439571	BEARING, BALL, ANNULA.....	1
35	PAFZZ	16764	825196	WASHER, RECESSED .....	1
36	PAFZZ	16764	1892765	BUSHING, SLEEVE .....	1
37	PAFZZ	16764	1894474	COIL ASSEMBLY, FIELD.....	1
38	PAFZZ	16764	1894467	STATOR, ENGINE GENER.....	1
39	PAFZZ	16764	1894468	GROMMET.....	1
40	PAFZZ	16764	9437171	BEARING, ROLLER, NEED.....	1
*41	PAFZZ	11083	9S2007	SCREW, SELF-LOCKING .....	1
42	PAFZZ	16764	1894458	BOLT, ASSEMBLED WASH.....	1
43	PAFZZ	16764	1851808	NUT, PLAIN, ASSEMBLED .....	3
44	PAFZZ	16764	1876807	LEAD, ELECTRICAL .....	1

END OF FIGURE

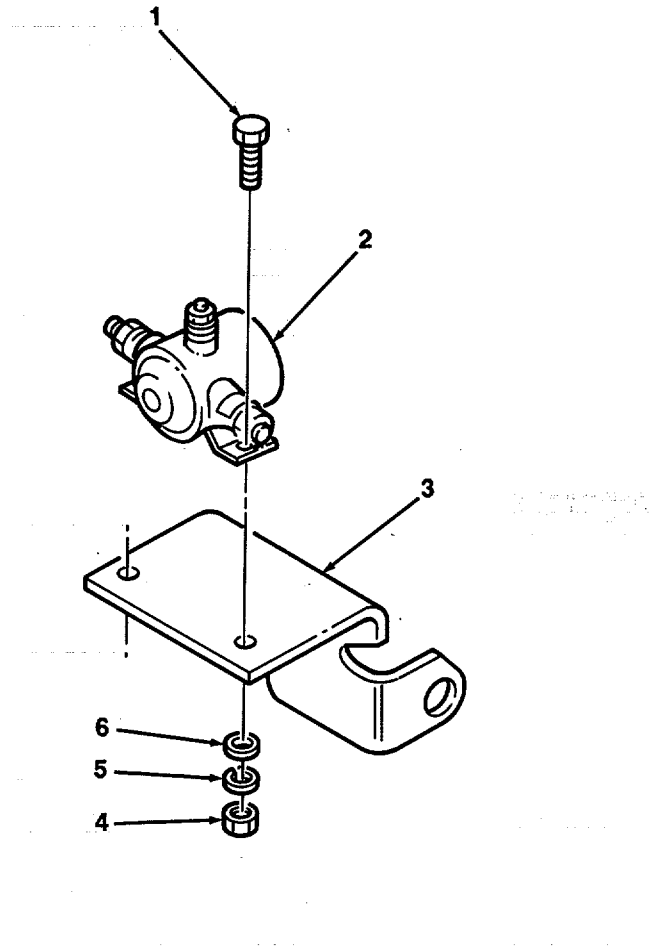

TA507444

FIGURE 46. STARTER RELAY AND BRACKET.

## SECTION II

TM 5-3820-205-24P-1

(1) ITEM NO	(2) SMR CODE	(3) CAGEC	(4) PART NUMBER	(5) DESCRIPTION AND USABLE ON CODES(UOC)	(6) QTY
-------------------	--------------------	--------------	-----------------------	---	------------

GROUP 0603 STARTING MOTOR  
FIG. 46 STARTER RELAY AND BRACKET

1	PFOZZ	96906	MS90725-6	SCREW, CAP, HEXAGON H.....	2
2	PAOZZ	15434	216537	RELAY, ELECTROMAGNET .....	1
3	PFOZZ	15434	3015216	BRACKET, ELECTRICAL.....	1
4	PFOZZ	96906	MS51967-2	NUT, PLAIN, HEXAGON .....	2
5	PFOZZ	96906	MS35338-44	WASHER, LOCK.....	2
6	PFOZZ	96906	MS27183-10	WASHER, FLAT.....	2

END OF FIGURE

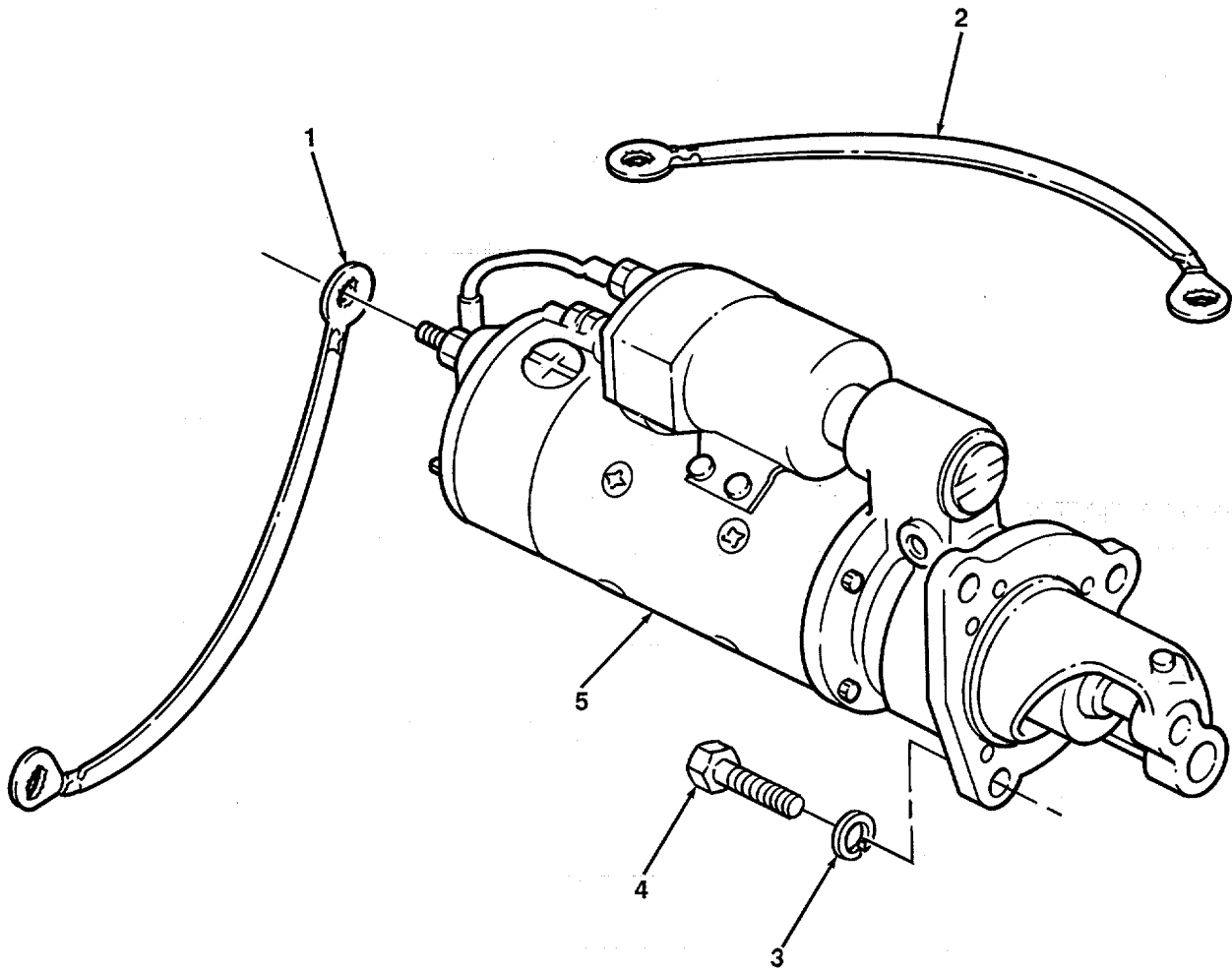

TA507445

FIGURE 47. STARTER ASSEMBLY AND GROUND STRAPS.



## SECTION II

TM 5-3820-205-24P-1

(1) ITEM NO	(2) SMR CODE	(3) CAGEC	(4) PART NUMBER	(5) DESCRIPTION AND USABLE ON CODES(UOC)	(6) QTY
GROUP 0603 STARTING MOTOR					
FIG. 47 STARTER ASSEMBLY AND GROUND STRAPS					
1	XDOZZ	15434	13226E5986-1	STRAP, GROUND (72 IN LG) .....	1
2	PFOZZ	15434	3018924	LEAD, ELECTRICAL .....	1
3	PAOZZ	15434	S-603	WASHER, LOCK.....	3
4	PFOZZ	15434	153581	SCREW, CAP, HEXAGON H.....	3
5	PAOFF	16764	1990453	STARTER, ENGINE ELEC .....	1

END OF FIGURE

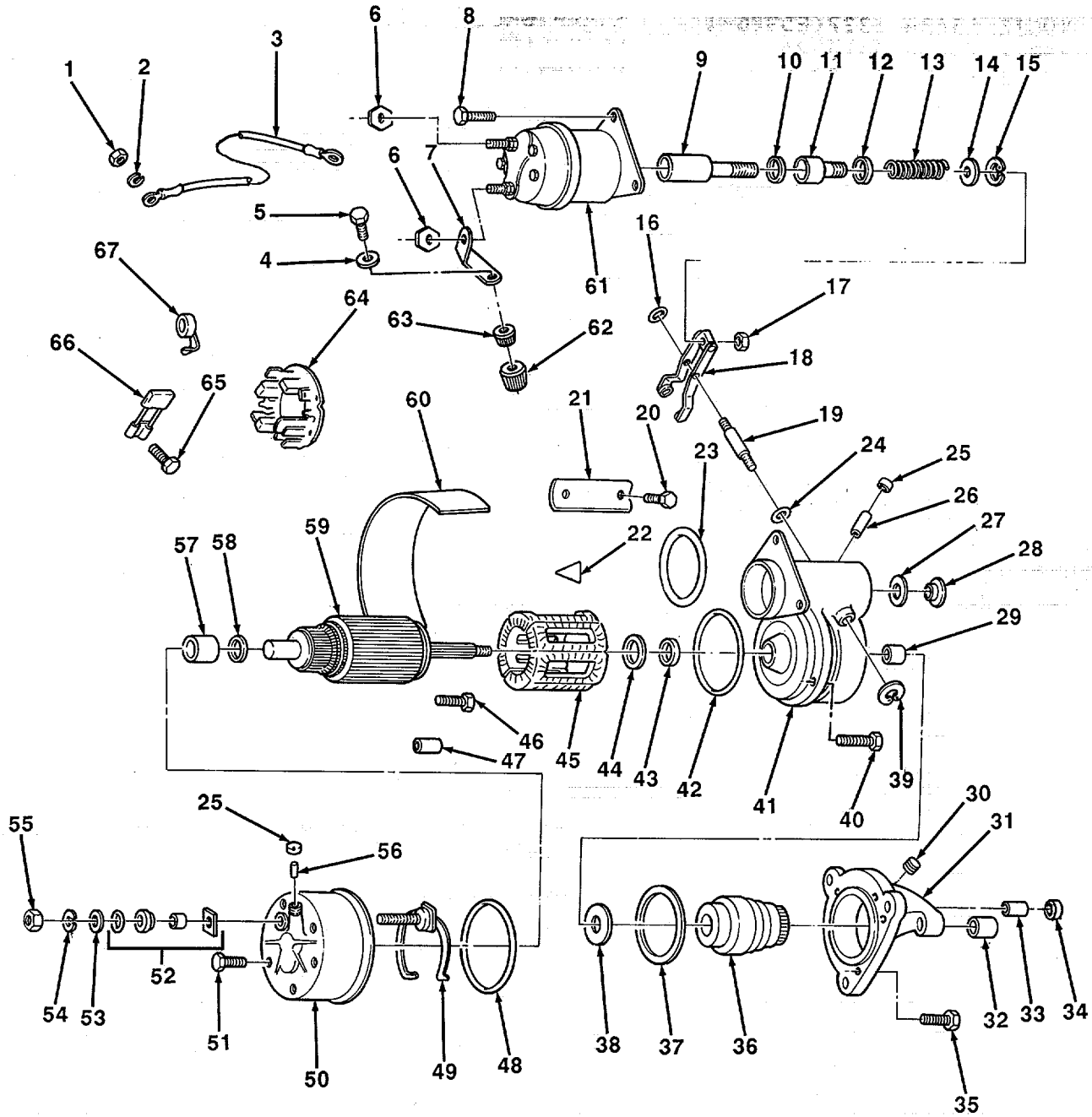
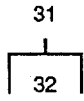

FIGURE 48. STARTER COMPONENT PARTS.

## SECTION II

TM 5-3820-205-24P-1C01

(1) ITEM NO	(2) SMR CODE	(3) CAGEC	(4) PART NUMBER	(5) DESCRIPTION AND USABLE ON CODES(UOC)	(6) QTY
GROUP 0603 STARTING MOTOR					
FIG. 48 STARTER COMPONENT PARTS					
1	PAOZZ	16764	432230	NUT SPECIAL.....	1
2	PAOZZ	16764	453435	WASHER, LOCK.....	1
3	PAOZZ	16764	1979600	LEAD ASSEMBLY, ELECT.....	1
*4	PAOZZ	57712	209453WU	WASHER, FLAT.....	1
5	XDOZZ	16764	9440917	SCREW.....	1
6	PAOZZ	16764	1979451	NUT, PLAIN, EXTENDED.....	2
7	XDOZZ	16764	1988143	CONNECTOR.....	1
8	PAOZZ	16764	1985332	BOLT, ASSEMBLED WASH.....	3
9	PAFZZ	16764	1988140	PLUNGER, SOLENOID.....	1
10	PAFZZ	16764	1948519	WASHER, FLAT.....	1
11	PAFZZ	16764	1985243	LEVER, SPECIAL.....	1
12	PAFZZ	16764	1948520	WASHER, RECESSED.....	1
13	PAFZZ	16764	1948521	SPRING, HELICAL, COMP.....	1
14	PAFZZ	16764	1948526	WASHER, RECESSED.....	1
15	PAFZZ	16764	9416374	RING, RETAINING.....	1
16	PAFZZ	16764	1894643	PACKING, PREFORMED.....	1
17	PAFZZ	16764	9412305	NUT, SELF- LOCKING, PE.....	1
18	PAFZZ	16764	1988097	SHIFT, LEVER ASSEMBLY.....	1
19	PAFZZ	16764	1948529	SHAFT, SHOULDERED.....	1
20	PAFZZ	11862	1968396	SCREW, MACHINE.....	4
21	PAFZZ	16764	1934477	SHOE, POLE, MOTOR.....	1
21	PAFZZ	16764	1934478	POLE, SHOE.....	1
22	PAFZZ	16764	1914873	PLATE, INSULATION.....	4
23	PAFZZ	16764	1985304	PACKING, PREFORMED.....	1
24	PAFZZ	16764	1894642	PACKING, PREFORMED.....	1
25	PAFZZ	16764	1985246	CUP, OIL, LUBRICATING.....	2
26	PAFZZ	16764	1985247	WICK.....	1
27	PAFZZ	16764	1964857	GASKET.....	1
28	PAFZZ	16764	1945356	PLUG, MACHINE THREAD.....	1
29	PAFZZ	16764	1988096	BUSHING, SLEEVE.....	1
30	PAFZZ	16764	1949619	BELLOWS, PROTECTION.....	1
31	PAFZZ	16764	1988137	HOUSING, ELECTRICAL.....	1
32	PAFZZ	16764	1894635	BUSHING, SLEEVE.....	1
33	PAFZZ	16764	1978754	WICK.....	1
34	PAFZZ	16764	1978756	CAP, PROTECTIVE, DUST.....	1
*35	PAFZZ	16764	1948537	BOLT, INTERNAL WRENC.....	3
36	PFFZZ	16764	1977005	DRIVE, ENGINE ELECTR.....	1
37	PAFZZ	16764	1851960	PACKING, PREFORMED.....	1
38	PAFZZ	16764	1911644	WASHER, FLAT.....	1
39	PAFZZ	16764	9416374	RING, RETAINING.....	1
40	PAFZZ	16764	1914869	BOLT, MACHINE.....	2
41	PAFZZ	16764	1988093	HOUSING, ELECTRICAL.....	1
42	PAFZZ	16764	1916272	PACKING, PREFORMED.....	1
43	PAFZZ	16764	1918047	SEAL, PLAIN ENCASED.....	1
43	PAFZZ	16764	1891143	SEAL.....	1
44	PAFZZ	16764	1936466	WASHER.....	1
45	PAFZZ	16764	1988442	COIL, ELECTRICAL.....	1
46	PAFZZ	16764	1968998	SCREW TAPPING.....	4

## SECTION II

TM 5-3820-205-24P-1C01

(1) ITEM NO	(2) SMR CODE	(3) CAGEC	(4) PART NUMBER	(5) DESCRIPTION AND USABLE ON CODES(UOC)	(6) QTY
*47	PAFZZ	96906	MS16562-49	PIN, SPRING.....	1
48	PAFZZ	16764	1985230	PACKING, PREFORMED,.....	1
49	PAFZZ	16764	1988128	LEAD, ELECTRICAL .....	1
50	PAFZZ	16764	1988126	HOUSING, ELECTRICAL .....	1
51	XDFZZ	16764	1988135	SCREW AND WASHER AS .....	5
52	PAFZZ	16764	10495183	INSULATOR KIT .....	1
*53	PAFZZ	18954	K-5117562	WASHER, FLAT.....	1
54	PAFZZ	16764	11504248	WASHER, LOCK.....	1
55	PAFZZ	16764	9441934	NUT, PLAIN, HEXAGON .....	1
56	PAFZZ	16764	1988138	WICK.....	1
57	PAFZZ	16764	1943628	BUSHING, SLEEVE .....	1
58	PAFZZ	16764	1985617	WASHER .....	1
59	PAFZZ	16764	1988435	ARMATURE-ROTOR, GENE.....	1
60	PAFZZ	16764	1988100	INSULATOR, PLATE.....	1
61	PAOZZ	16764	1115595	SOLENOID, ELECTRICAL .....	1
62	PAOZZ	16764	1988339	INSULATOR, BUSHING .....	1
63	PAOZZ	16764	1988340	INSULATOR, PUSHING .....	1
64	PAFZZ	16764	1988439	HOLDER ASSEMBLY, ELE .....	1
65	PAFZZ	16764	1968998	SCREW TAPPING .....	1
66	PAFZZ	16764	1852894	BRUSH, ELECTRICAL CO .....	4
67	PAFZZ	16764	1985314	SPRING BRUSH .....	4

END OF FIGURE

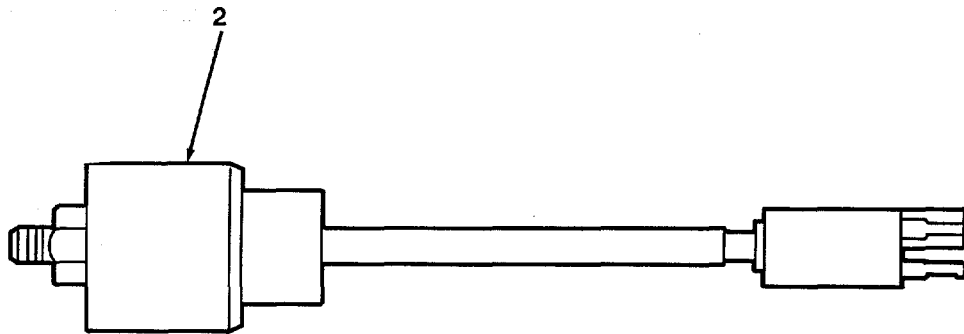
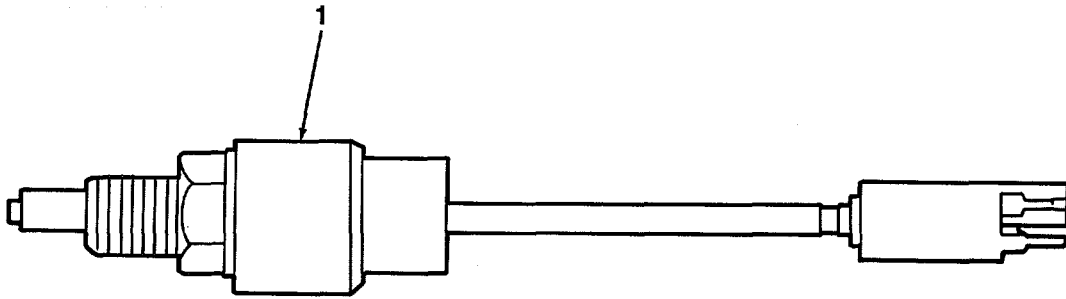

TA507447

FIGURE 49. COOLANT TEMPERATURE AND OIL PRESSURE SWITCH.

## SECTION II

TM 5-3820-205-24P-1

(1) ITEM NO	(2) SMR CODE	(3) CAGEC	(4) PART NUMBER	(5) DESCRIPTION AND USABLE ON CODES(UOC)	(6) QTY
				GROUP 0606 ENGINE SAFETY CONTROLS FIG. 49 COOLANT TEMPERATURE AND OIL PRESSURE SWITCH	
1	PFOZZ	15434	3034870	SWITCH THERMOSTATIC (COOLANT TEMP)..	1
2	PFOZZ	15434	3034864	SWITCH, PRESSURE -(ENGINE OIL .....	1
END OF FIGURE					

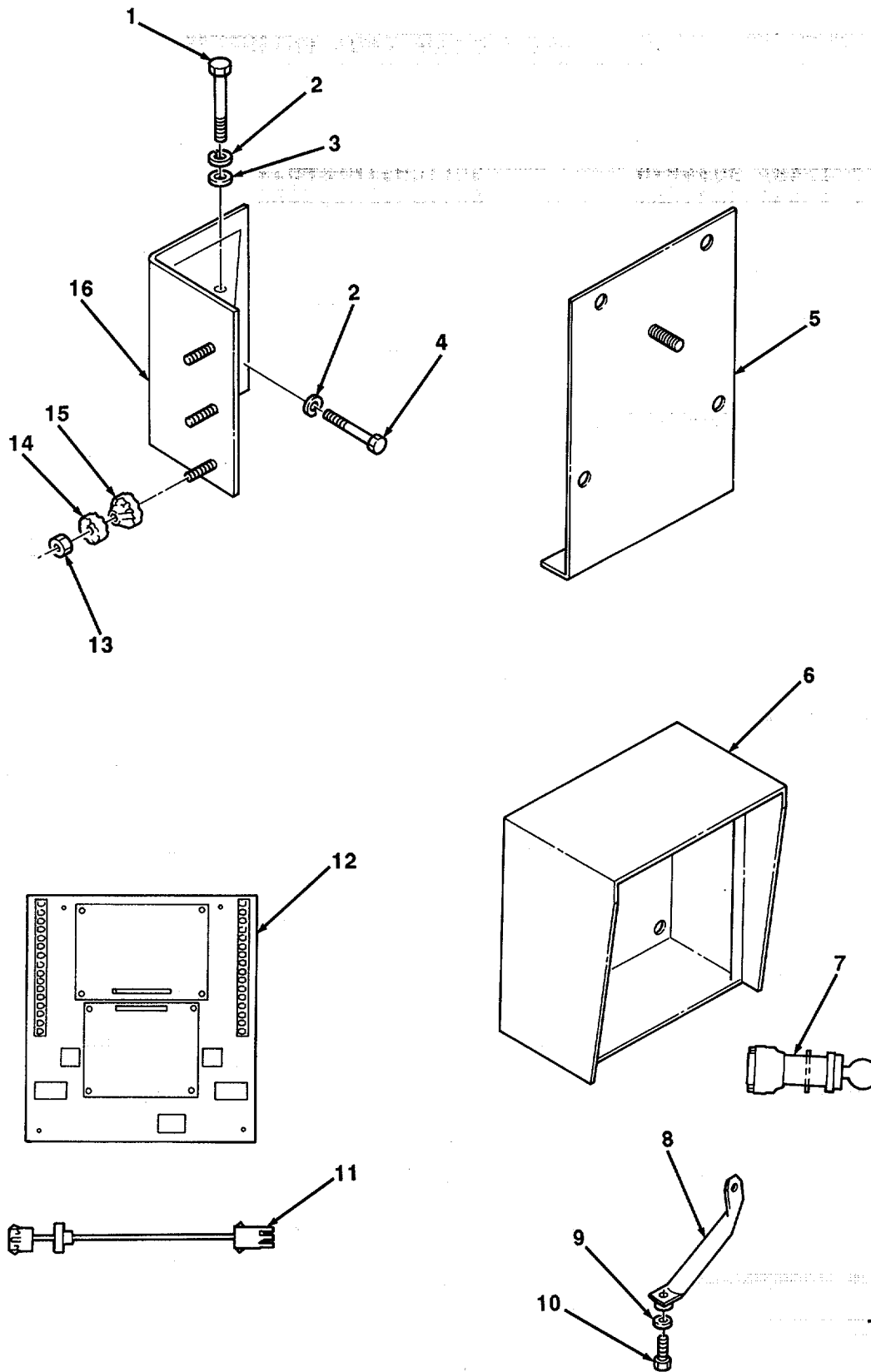

TA507448

FIGURE 50. INSTRUMENT PANEL HOUSING, CIRCUIT BOARD AND BRACKETS.

## SECTION II

TM 5-3820-205-24P-1C01

(1) ITEM NO	(2) SMR CODE	(3) CAGEC	(4) PART NUMBER	(5) DESCRIPTION AND USABLE ON CODES(UOC)	(6) QTY
				GROUP 0607 INSTRUMENT OR ENGINE CONTROL PANEL	
				FIG. 50 INSTRUMENT PANEL HOUSING, CIRCUIT BOARD AND BRACKETS	
*1	PFOZZ	80204	B1821BH038C150N	SCREW, CAP, HEXAGON H.....	1
2	PFOZZ	96906	MS35338-49	WASHER, LOCK.....	3
3	PFOZZ	96906	MS27183-19	WASHER, FLAT.....	8
4	PFOZZ	15434	S-122-C	SCREW, CAP, HEXAGON H.....	2
5	PFOZZ	15434	3037221	BRACKET, ANGLE.....	1
6	PFOZZ	15434	3034162	CABINET, ELECTRICAL.....	1
7	PFOZZ	15434	3001292	SWITCH, LOCK, IGNITIO.....	1
8	PFOZZ	15434	3038931	BRACKET, DOUBLE-ANGL.....	1
9	PFOZZ	96906	MS35338-48	WASHER, LOCK.....	1
*10	PFOZZ	80204	B1821BH050C450N	SCREW, CAP, HEXAGON H.....	1
11	PFOZZ	15434	3035132	CABLE ASSEMBLY, POW.....	1
12	PFOZZ	15434	3030256	PRINTED WIRING BOAR.....	1
13	PFOZZ	15434	3175239	NUT.....	8
14	PFOZZ	15434	3035083	MOUNT, RESILIENT.....	8
15	PFOZZ	15434	3035084	MOUNT, RESILIENT.....	8
16	PFOZZ	15434	3038887	BRACKET, ANGLE.....	1

END OF FIGURE



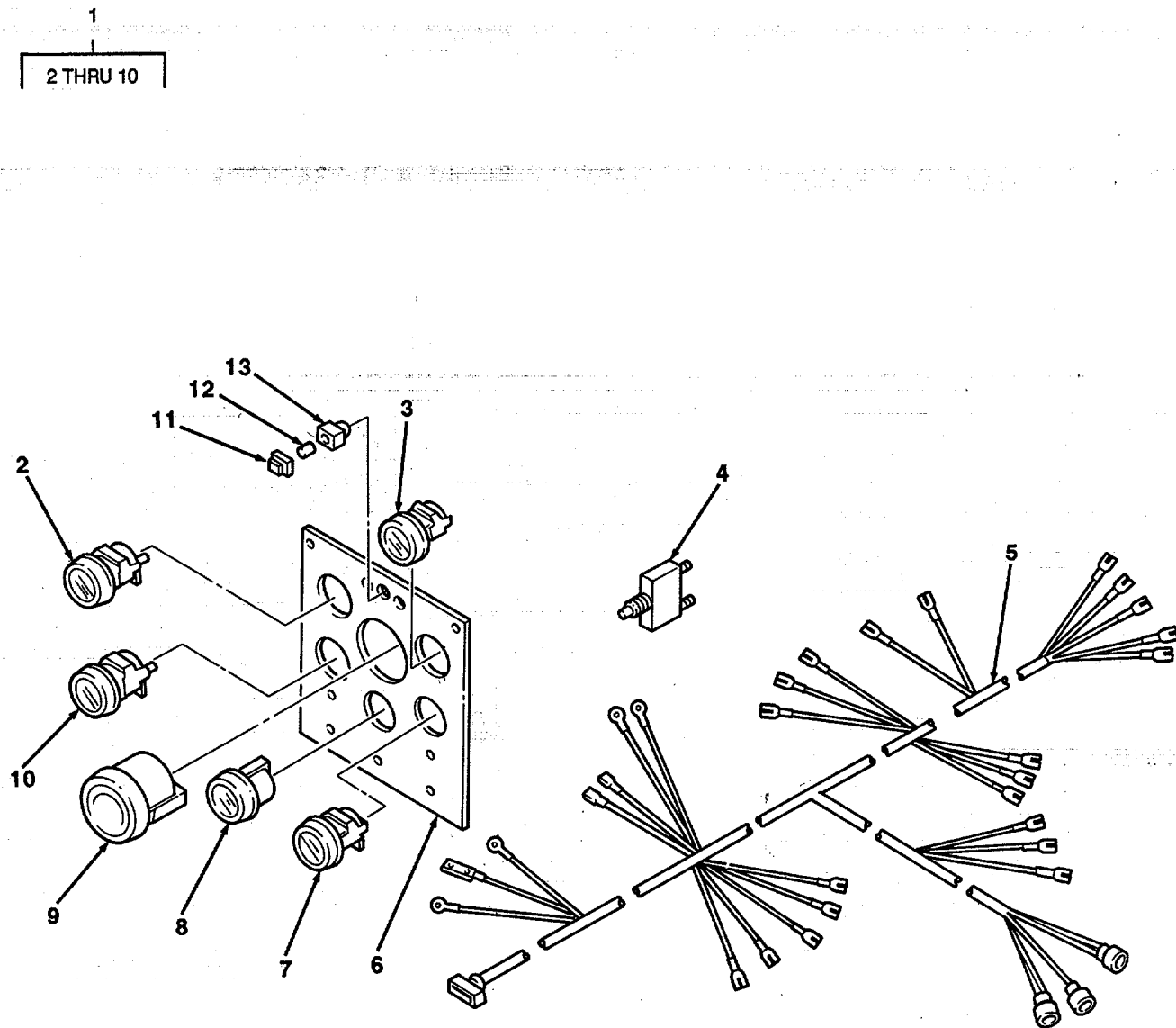

TA507449

FIGURE 51. INSTRUMENT PANEL, GAGES AND HARNESS.

## SECTION II

TM 5-3820-205-24P-1

(1) ITEM NO	(2) SMR CODE	(3) CAGEC	(4) PART NUMBER	(5) DESCRIPTION AND USABLE ON CODES(UOC)	(6) QTY
				GROUP 0607 INSTRUMENT OR ENGINE CONTROL PANEL	
				FIG. 51 INSTRUMENT PANEL, GAGES AND HARNESS	
1	PFOOO	15434	3037737	PANEL, INDICATOR .....	1
2	PFOZZ	15434	3015232	GAGE, PRESSURE DIAL.....	1
3	PFOZZ	15434	3015233	INDICATOR, ENGINE TE.....	1
4	PFOZZ	15434	3034953	CIRCUIT BREAKER.....	1
5	PFOZZ	15434	3035126	WIRING HARNESS, BRAN .....	1
6	PFOZZ	15434	3031676	PANEL, INSTRUMENT.....	1
7	PFOZZ	15434	3015234	THERMOMETER, INDICAT .....	1
8	PFOZZ	15434	3035746	METER, TIME TOTALIZI.....	1
9	PFOZZ	15434	3031734	TACHOMETER, ELECTRIC .....	1
10	PFOZZ	15434	3015235	VOLTMETER .....	1
11	PFOZZ	15434	3018796	CAP, LENS.....	3
12	PFOZZ	08108	388	LAMP, INCANDESCENT .....	3
13	PFOZZ	15434	3018800	LIGHT, INDICATOR .....	3

END OF FIGURE

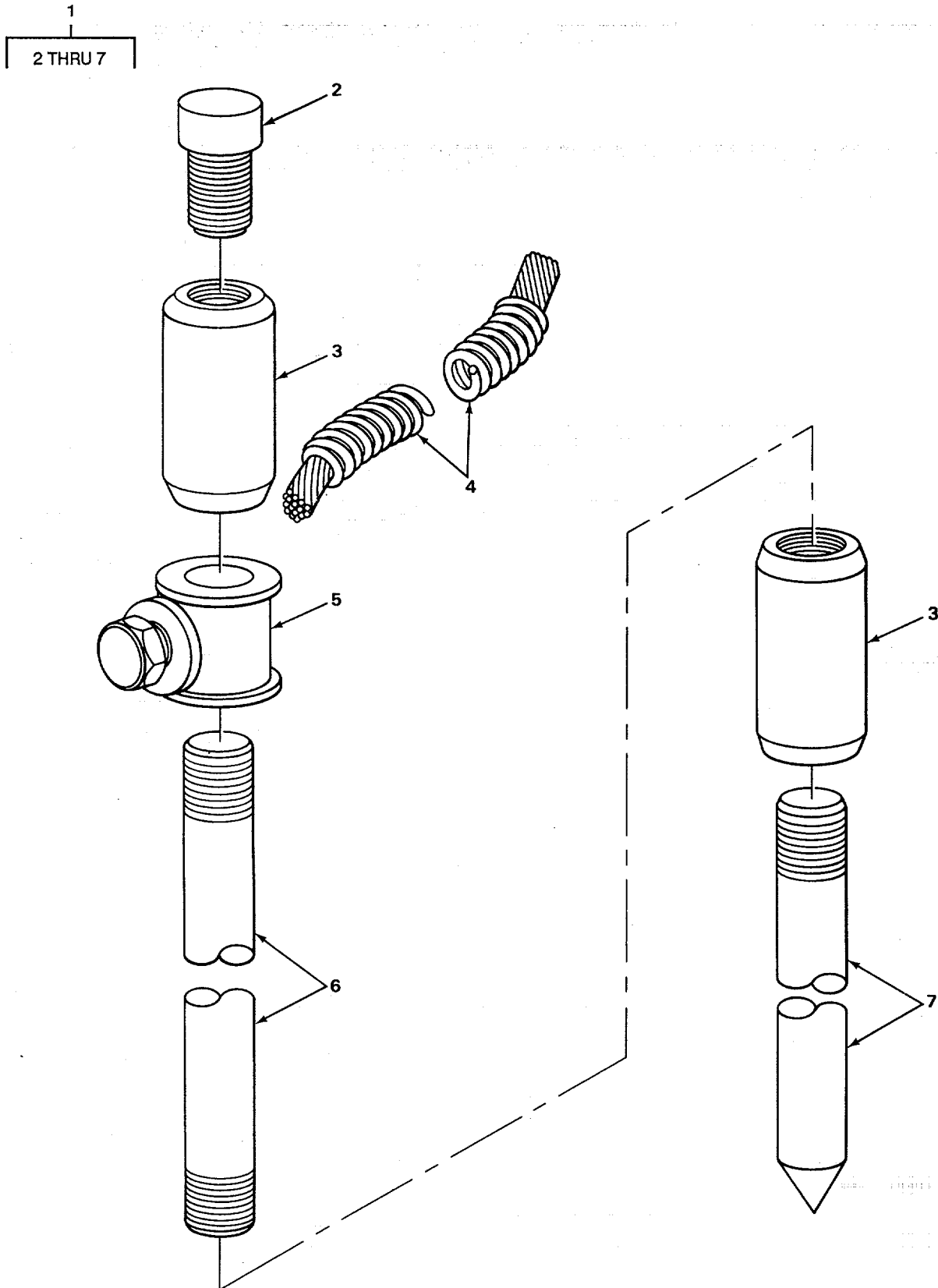

TA507450

FIGURE 52. GROUND WIRE AND ROD ASSEMBLY.

## SECTION II

TM 5-3820-205-24P-1

(1) ITEM	(2) SMR NO	(3) CAGEC CODE	(4) PART NUMBER	(5) DESCRIPTION AND USABLE ON CODES(UOC)	(6) QTY
GROUP 0608 MISCELLANEOUS ITEMS					
FIG. 52 GROUND WIRE AND ROD ASSEMBLY					
1	XDOOO	77241	30162	ROD ASSEMBLY, GROUND.....	3
2	XDOZZ	26042	29534	BOLT, DRIVE .....	1
3	XDOZZ	26042	9534	COUPLING.....	2
4	XDOZZ	77241	20527C	WIRE, GROUND.....	1
5	XDOZZ	81790	G5	CLAMP, CABLE ELECTRI.....	1
6	XDOZZ	77241	205278	ROD SECTION.....	1
7	XDOZZ	17241	20527A	ROD, POINTED .....	1

END OF FIGURE

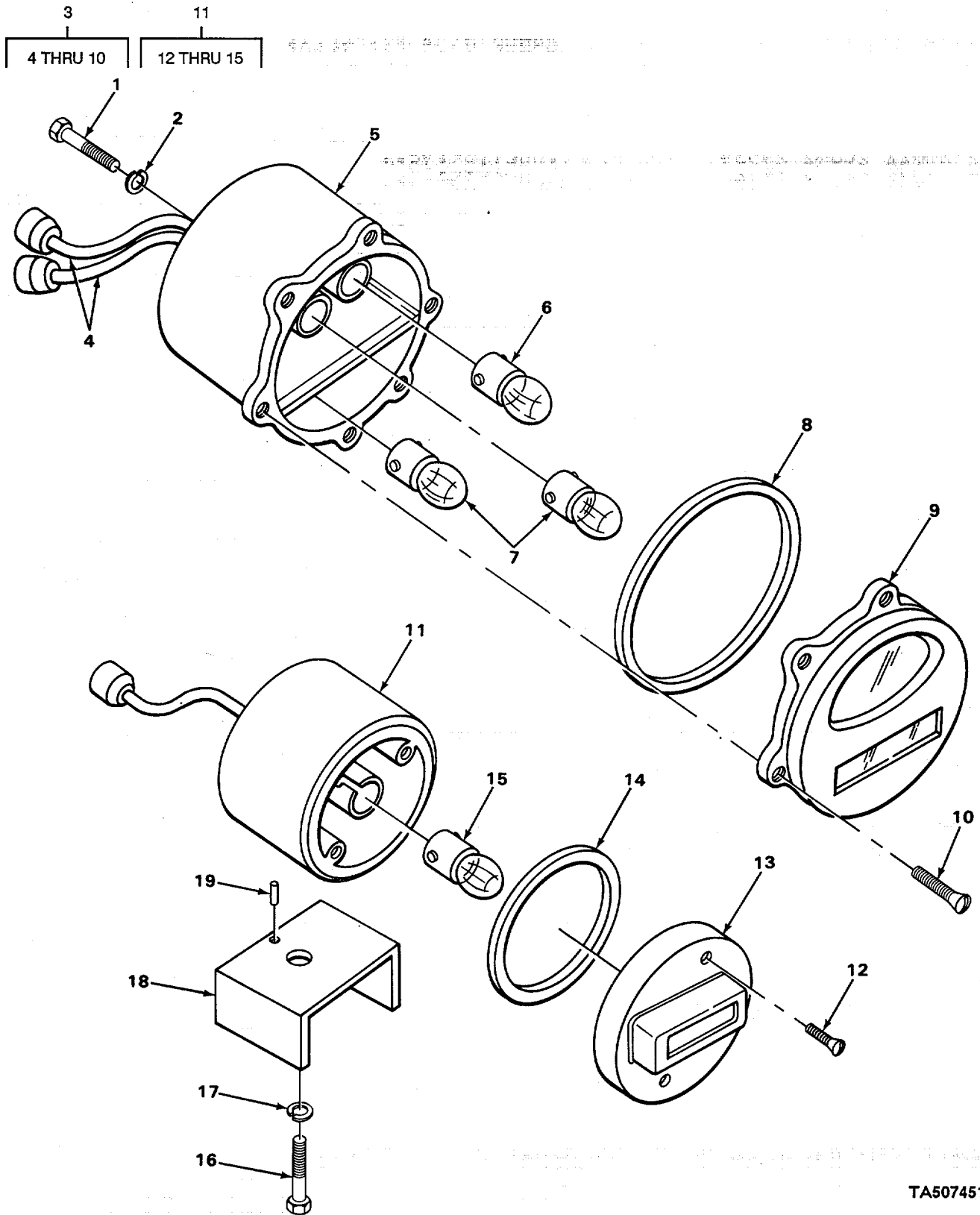

TA507451

FIGURE 53. STOPLIGHT AND TAILLIGHT.

## SECTION II

TM 5-3820-205-24P-1

(1) ITEM NO	(2) SMR CODE	(3) CAGEC	(4) PART NUMBER	(5) DESCRIPTION AND USABLE ON CODES(UOC)	(6) QTY
GROUP 0609 LIGHTS					
FIG. 53 STOPLIGHT AND TAILLIGHT					
*1	PAOZZ	80204	B18218HO38C075N	SCREW, CAP, HEXAGON H STOP AND TAILLIGHT MTG .....	4
2	PAOZZ	24617	103456	WASHER, LOCK STOP AND TAILLIGHT MTG. .	8
*2	XBOZZ	77241	LW0506	WASHER STOP AND TAILLIGHT MTG.....	8
3	PFOOO	96906	MS51329-1	STOP LIGHT-TAILLIGH 24 V, BLACKOUT, TAILLIGHT, WATERPROOF, DOLLY AND TRAILER, RIGHT AND LEFT .....	4
4	PFOZZ	19207	8378661	WIRING HARNESS STOP AND TAILLIGHT .....	2
5	PAOZZ	96906	MS53047-1	LIGHT, PARKING.....	1
6	PAOZZ	96906	MS35478-1683	LAMP, INCANDESCENT STOP AND TAILLIGHT, DOLLY AND TRAILER.....	1
6	PAOZZ	96906	MS35478-1691	LAMP, INCANDESCENT .....	1
7	PAOZZ	96906	MS15570-1251	LAMP, INCANDESCENT STOP AND .....	2
8	PAOZZ	19207	7320658	TAILLIGHT, DOLLY AND TRAILER.....	2
8	PAOZZ	19207	7320642	PACKING, PREFORMED DOOR .....	1
9	PFOZZ	73331	899685	CLIP, RETAINING .....	1
10	PAOZZ	96906	MS35206-243	HEADLIGHT BLACKOUT LIGHT.....	1
*10	XBOZZ	77241	22367	SCREW, MACHINE BODY.....	6
11	PFOOO	96906	MS51302-1	SCREW BODY.....	6
12	XDOZZ	73331	5936222	STOP LIGHT, VEHICULA BLACKOUT, DOLLY AND TRAILER .....	2
13	XDOZZ	73331	924984	SCREW, DOOR ATTACHING .....	2
14	PFOZZ	73331	5942528	DOOR, STOPLIGHT .....	1
15	PAOZZ	96906	MS15570-1251	GASKET DOOR .....	1
*16	XBOZZ	05643	BG26699	LAMP, INCANDESCENT STOPLIGHT .....	1
17	PAOZZ	96906	MS35338-45	BOLT, MACHINE BLACKOUT LIGHT MTG.....	2
*18	XBOZZ	23705	MD90007015-28	WASHER, LOCK STOP BLACKOUT MTG DOLLY AND TRAILER .....	2
19	PAOZZ	24617	141212	BLOCK, SPACER STOP BLACKOUT, DOLLY AND TRAILER.....	2
				PIN, STRAIGHT, HEADLE BLACKOUT LIGHT ...	2

END OF FIGURE

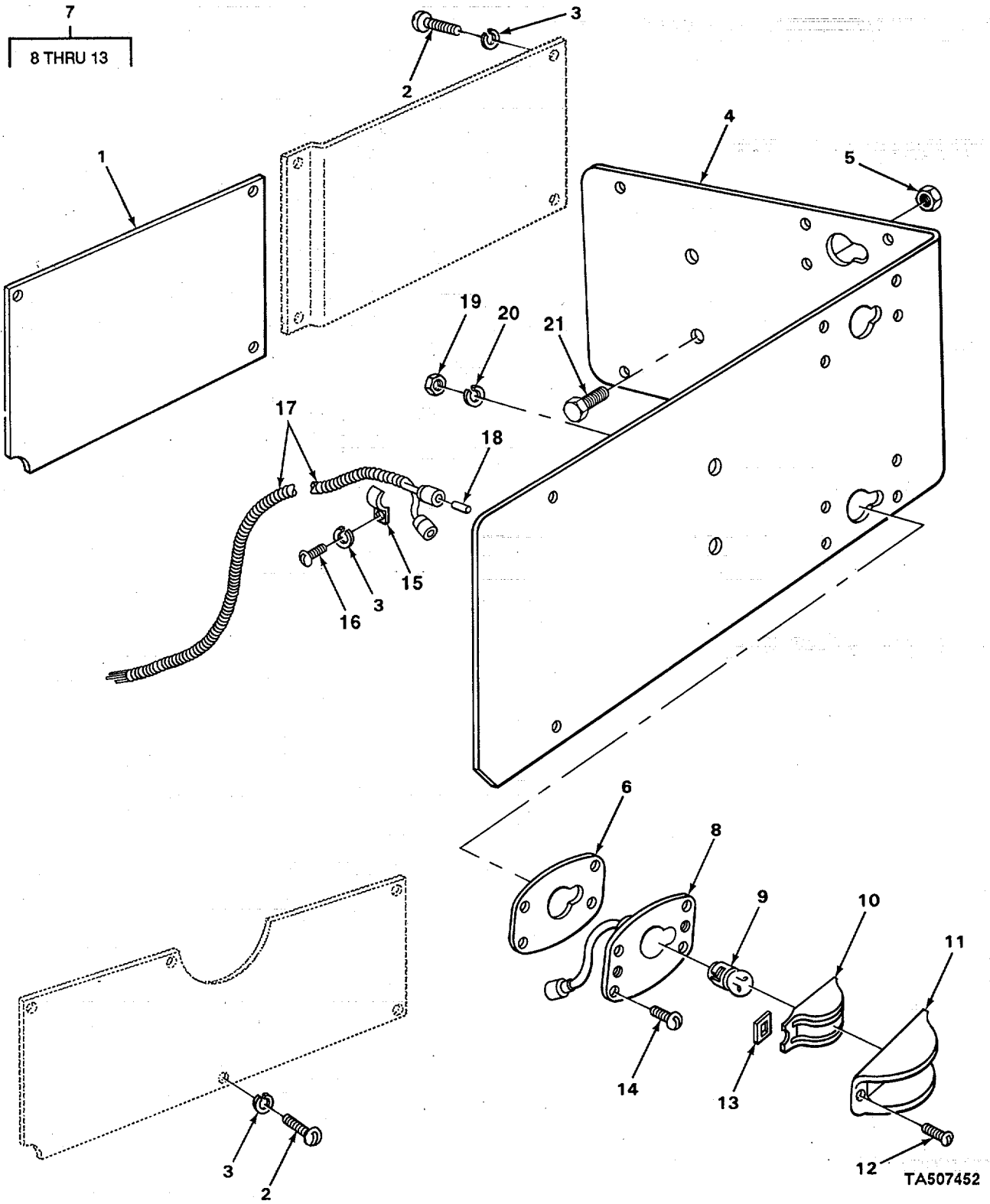

FIGURE 54. CLEARANCE MARKER LIGHT AND RELATED PARTS.

TA507452

## SECTION II

TM 5-3820-205-24P-1

(1) ITEM NO	(2) SMR CODE	(3) CAGEC	(4) PART NUMBER	(5) DESCRIPTION AND USABLE ON CODES(UOC)	(6) QTY
GROUP 0609 LIGHTS					
FIG. 54 CLEARANCE MARKER LIGHT AND RELATED PARTS					
1	XDOZZ	23705	MD90070015-3	COVERWIRE REAR RH .....	1
2	PAOZZ	96906	MS35206-279	SCREW, MACHINE COVER WIRE FRONT AND	14
3	PAOZZ	24617	187241	WASHER, LOCK WIRE COVER SCREW .....	38
4	XDOZZ	77241	20690	BRACKET, LAMP MARKER AND CLEARANCE LIGHT MTG, DOLLY AND TRAILER. ....	4
5	PAOZZ	96906	MS51967-8	NUT, PLAIN, HEXAGON MARKER AND CLEARANCE LIGHT PAD .....	16
6	PAOZZ	73331	5939841	FELT, MECHANICAL, PREFORMED MARKER CLEARANCE MTG .....	16
7	XDOOO	73331	4551-02	LIGHT, MARKER CLEARANCE, BLACKOUT AMBER, 24 TO 28 V (SAME AS P/N..... M535424-21 EXCEPT WHERE ANNOTATED).....	4
7	PFOOO	96906	M535423-2	LIGHT, MARKER. CLEARA CLEARANCE, RED, 24 TO 28 V (SAME AS P/N MS35424-2. EXCEPT WHERE ANNOTATED .....	4
7	PFOOO	96906	M535423-1	LIGHT, MARKER, CLEARA CLEARANCE AMBER, 24 TO 28 V (SAME AS P/N M535424-2 EXCEPT WHERE ANNOTATED).....	4
7	PFOOO	96906	MS35424-2	LIGHT, MARKER, CLEARA CLEARANCE, BLACKOUT RED, 24 TO 28 V .....	4
7	PFOOO	96906	MS35424-2	UOC: ARG LIGHT, MARKER. CLEARA CLEARANCE, BLACKOUT, RED 24 TO 28 V .....	7
8	PFOZZ	13331	5939831	UOC: ARH..... PLATE MOUNTING, LAMP LAMPHOLDER, CLEARANCE LIGHT .....	1
9	PAOZZ	96906	MS15570-1251	LAMP, INCANDESCENT CLEARANCE LIGHT. ...	1
10	XDOZZ	73331	5934842	LENS CLEARANCE LIGHT, BLACKOUT AMBER USE WITH P/N 4551-02 ONLY .....	1
10	PAOZZ	96906	M535421-2	LENS, LIGHT MARKER LIGHT, REC, USE WITH P/N MS35423-2 ONLY .....	1
10	PAOZZ	96906	M535421-1	LENS, LIGHT MARKER LIGHT, AMBER USE WITH P/N MS35423-1 ONLY .....	1
10	PAOZZ	96906	MS35420-2	LENS, LIGHT CLEARANCE LIGHT .....	1
				BLACKOUT UOC: ARG, ARH .....	
11	PFOZZ	73331	5939830	RETAINER, LENS LIGHT .....	1
12	PFOZZ	73331	5941090	*SCREW, MACHINE DOOR ATTACHING .....	2
13	PFOZZ	78553	C1059-014-1	PUSH ON NUT DOOR ATTACHING SCREW CIIC()	2
14	PAOZZ	96906	MS35206-267	SCREW, MACHINE MARKER AID CLEARANCE UOC: ARG.....	16
14	PAOZZ	96906	MS35206-267	SCREW, MACHINE MARKER AND CLEARANCE LIGHT MTG UOC: ARH.....	28



## SECTION II

TM 5-3820-205-24P-1

(1) ITEM NO	(2) SMR CODE	(3) CAGEC	(4) PART NUMBER	(5) DESCRIPTION AND USABLE ON CODES(UOC)	(6) QTY
15	XDOZZ	77241	25904	CLAMP, TUBE CONDUIT .....	24
16	PAOZZ	96906	MS35206-281	SCREW, MACHINE MARKER LIGHT CONDUIT .	24
17	XDOZZ	77241	206860	WIRE ASSEMBLY, ELECT REAR MARKER LIGHTS, RH AND LH .....	2
18	PFOZZ	96906	MS27144-1	CONNECTOR, PLUG, ELEC ELECTRICAL, POWER PLANT WIRING .....	22
19	PAOZZ	96906	MS35649-202	PLAIN, HEXAGON MARKER AND CLEARANCE LIGHT MTG .....	28
				UOC: ARH	
19	PAOZZ	96906	MS35649-202	NUT, PLAIN, HEXAGON PARKER AND CLEARANCE LIGHT MTG CIIC ( ) .....	16
				UOC: ARG	
20	PAOZZ	96906	MS35338-43	WASHER, LOCK MARKER AND CLEARANCE LIGHT MTG .....	28
				UOC: ARH	
20	PAOZZ	96906	MS35338-43	WASHER, LOCK MARKER AND CLEARANCE LIGHT MTG .....	16
				UOC: ARG	
21	PAOZZ	96906	M535206-283	SCREW, MACHINE MARKER AND CLEARANCE LIGHT PAD .....	16

END OF FIGURE

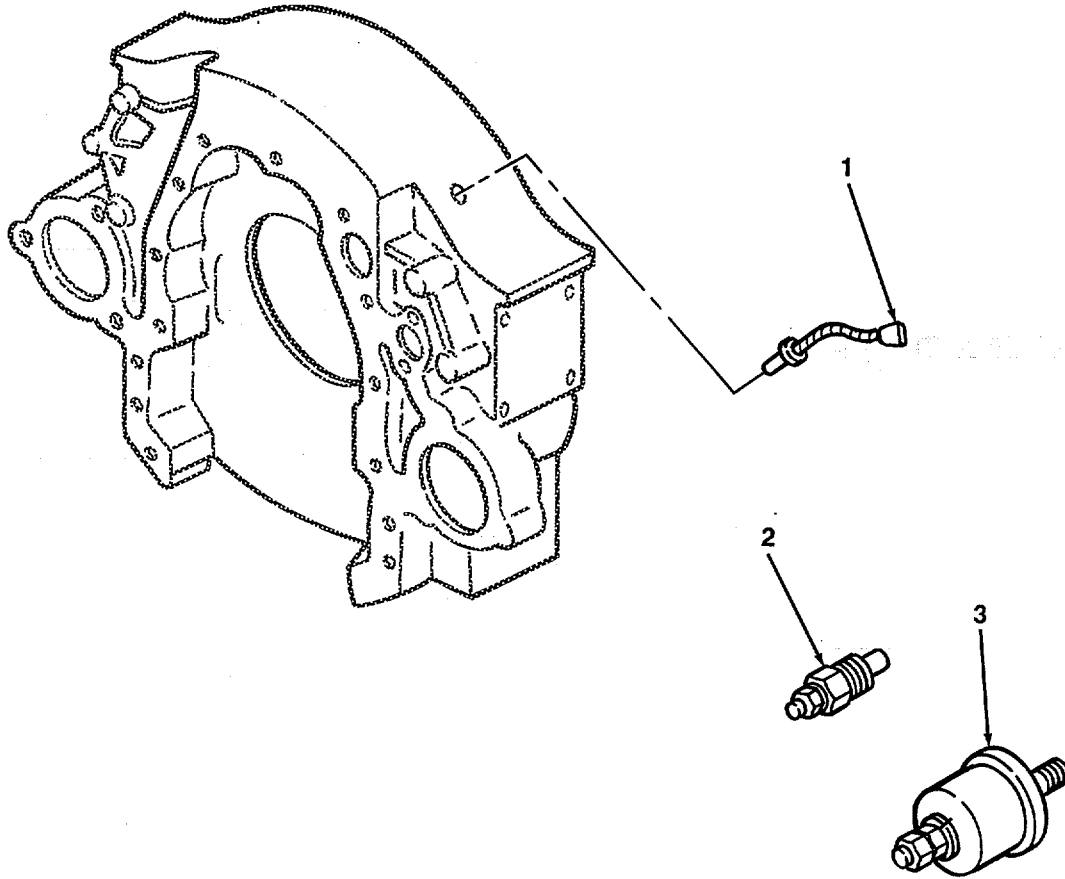

TA507453

FIGURE 55. TACHOMETER PICK UP, WATER AND OIL TEMPERATURE AND OIL PRESSURE SENDING UNIT.

## SECTION II

TM 5-3820-205-24P-1

(1) ITEM NO	(2) SMR CODE	(3) CAGEC	(4) PART NUMBER	(5) DESCRIPTION AND USABLE ON CODES(UOC)	(6) QTY
				GROUP 0610 SENDING UNITS AND WARNING SWITCHES	
				FIG. 55 TACHOMETER PICK-UP. WATER AND OIL TEMPERATURE AND COIL PRESSURE SENDING UNITS	
1	PFFZZ	15434	3034572	COIL, ELECTRICAL .....	1
2	PFOZZ	15434	3015238	TRANSDUCER, MOTIONAL (WATER AND OIL TEMP).....	2
3	PFOZZ	15434	3015237	TRANSDUCER, MOTIONAL (OIL PRESSURE) ..	1
				END OF FIGURE	

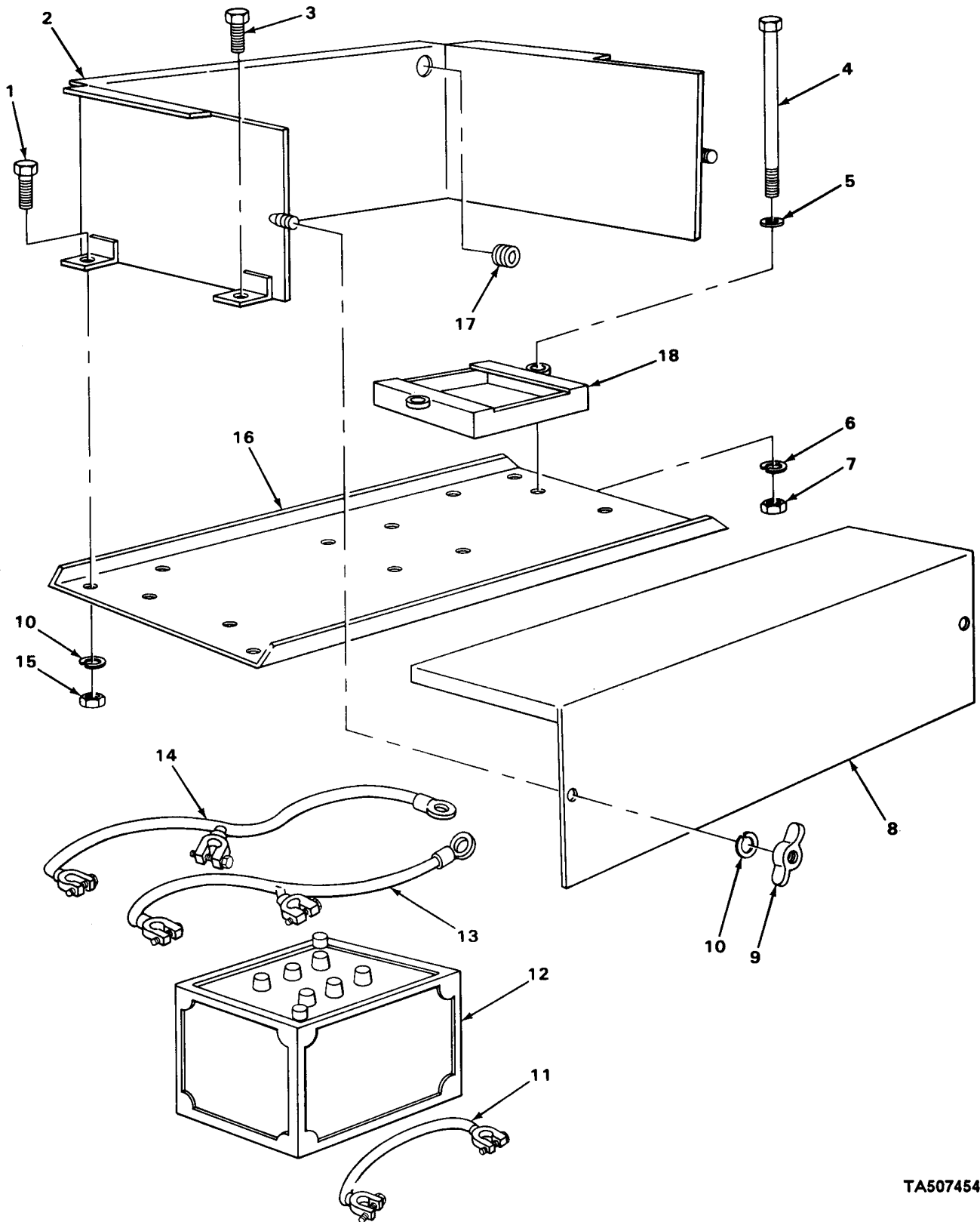

FIGURE 56. BATTERY, BOX AND CABLES (MODELS 523B AND 5230D).

## SECTION II

TM 5-3820-205-24P-1

(1) ITEM NO	(2) SMR CODE	(3) CAGEC	(4) PART NUMBER	(5) DESCRIPTION AND USABLE ON CODES(UOC)	(6) QTY
GROUP 0612 BATTERIES STORAGE					
FIG. 56 BATTERY, BOX AND CABLES (MODELS 5230B AND 5230D)					
1	PAOZZ	96906	MS90728-114	SCREW, CAP, HEXAGON H BATTERY BOX MTG UOC: ARG, ARH	2
*2	XBOZZ	77241	20658	BOX BATTERY .....	1
*3	PAOZZ	80204	B18218H50C150N	SCREW, CAP, HEXAGON H SUPPORT MTG..... UOC: ARG, ARH .....	6
*4	XBOZZ	77241	20933	BOLT BATTERY CLAMP.....	6
*4	XBOZZ	77241	20934	BOLT BATTERY CLAMP..... UOC: ARG, ARH	2
5	PAOZZ	96906	M527183-15	WASHER, FLAT HOLDDOWN BOLT..... UOC: ARG, ARH	8
6	PAOZZ	96906	MS35338-8	WASHER, LOCK HOLDDOWN BOLT..... UOC: ARC, ARH	8
7	PAOZZ	96906	MS51967-8	NUT, PLAIN, HEXAGON HOLDDOWN .....	8
7	XDOZZ	77241	BF1108016	SCREW, CAP, HEXAGON, H..... UOC: XAB	4
*8	XBOZZ	77241	20659	LID BATTERY BOX..... UOC: ARG, ARH	1
9	PAOZZ	96906	MS35425-39	NUT, PLAIN, WING COVER HOLDDOWN..... UOC: ARG, ARH	2
10	PAOZZ	96906	MS35338-46	WASHER, LOCK BATTERY BOX AND SUPPORT MTG .....	10
*11	XBOZZ	77241	20649	LEAD, STORAGE BATTER JUMPER .....	2
*12	PAOZZ	96906	MS52149-1	BATTERY, STORAGE CHARGED DRY..... UOC: ARG, ARH	4
13	XDFZZ	97403	13226E5986-2	LEAD, STORAGE BATTER POSITIVE TO..... STARTER SOLENOID .....	1
*14	XBOZZ	77241	20661	LEAD, STORAGE BATTER NEGATIVE .....	1
15	PAOZZ	96906	MS35691-33	NUT, PLAIN, HEXAGON BATTERY BOX AND SUPPORT MTG .....	8
*16	XBOZZ	77241	20636	SUPPORT, BATTERY BOX .....	1
*17	XBOZZ	77241	20666	GROMMET BATTERY CABLE .....	2
18	PFOZZ	18990	20644	COVER, BATTERY RETAIL HOLDDOWN..... UOC: ARG, ARH	4

END OF FIGURE

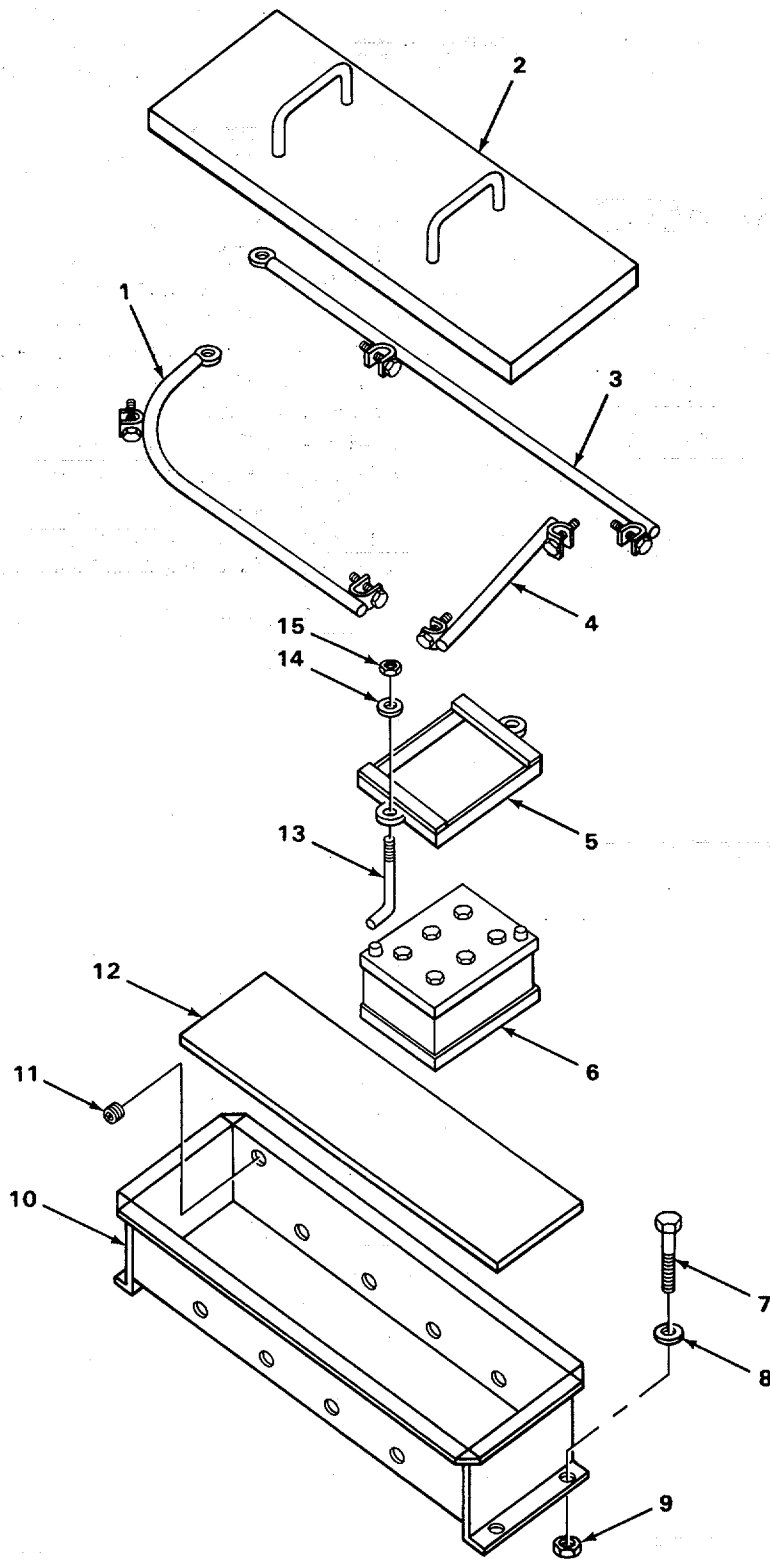

TA507455

FIGURE 57. BATTERY, BOX AND CABLES (MODELS 5230C).

## SECTION II

TM 5-3820-205-24P-1

(1) ITEM NO	(2) SMR CODE	(3) CAGEC	(4) PART NUMBER	(5) DESCRIPTION AND USABLE ON CODES(UOC)	(6) QTY
				GROUP 0612 BATTERIES, STORAGE FIG. 57 BATTERY BOX AND CABLES (MODEL 5230C )	
1	XDOZZ	77241	22311	CABLE, BATTERY GROUND..... UOC: XAB	1
2	XDOZZ	77241	20430	LID, BATTERY BOX..... UOC: XAB	1
3	XDFZZ	97403	13226E5986-2	LEAD, STORAGE BATTER POSITIVE, TO..... STARTER SOLENOID .....	1 1
				UOC: XAB	
4	XDOZZ	77241	20649	LEAD, STORAGE BATTER JUMPER .....	2
				UOC: XAB	
5	XDOZZ	77241	20644	COVER, BATTERY RETAI HOLDDOWN .....	4
				UOC: XAB	
6	PAOFA	96906	M552149-1	BATTERY, STORAGE CHARGE, DRY .....	4
				UOC: XAB	
8	XDOZZ	77241	LW0508	WASHERS, FLAT .....	4
				UOC: XAB	
9	XDOZZ	71241	HN0108	NUT, PLAIN, HEXAGON .....	4
				UOC: XAB	
10	XDOZZ	77241	22304	BOX BATTERY .....	1
				UOC: XAB	
11	XDOZZ	77241	20666	GROMMET BATTERY CABLE, .....	2
				UOC: XAB	
12	XDOZZ	77241	22721	BOARD BATTERY BOX.....	1
				UOC: XAB	
13	XDOZZ	77241	20645	BOLT, HOOK .....	8
				UOC: XAB	
14	XDOZZ	77241	FW0106	WASHER, FLAT.....	8
				UOC: XAB	
15	XDOZZ	77241	HN0106	NUT, PLAIN, HEXAGON .....	8
				UOC: XAB	

END OF FIGURE

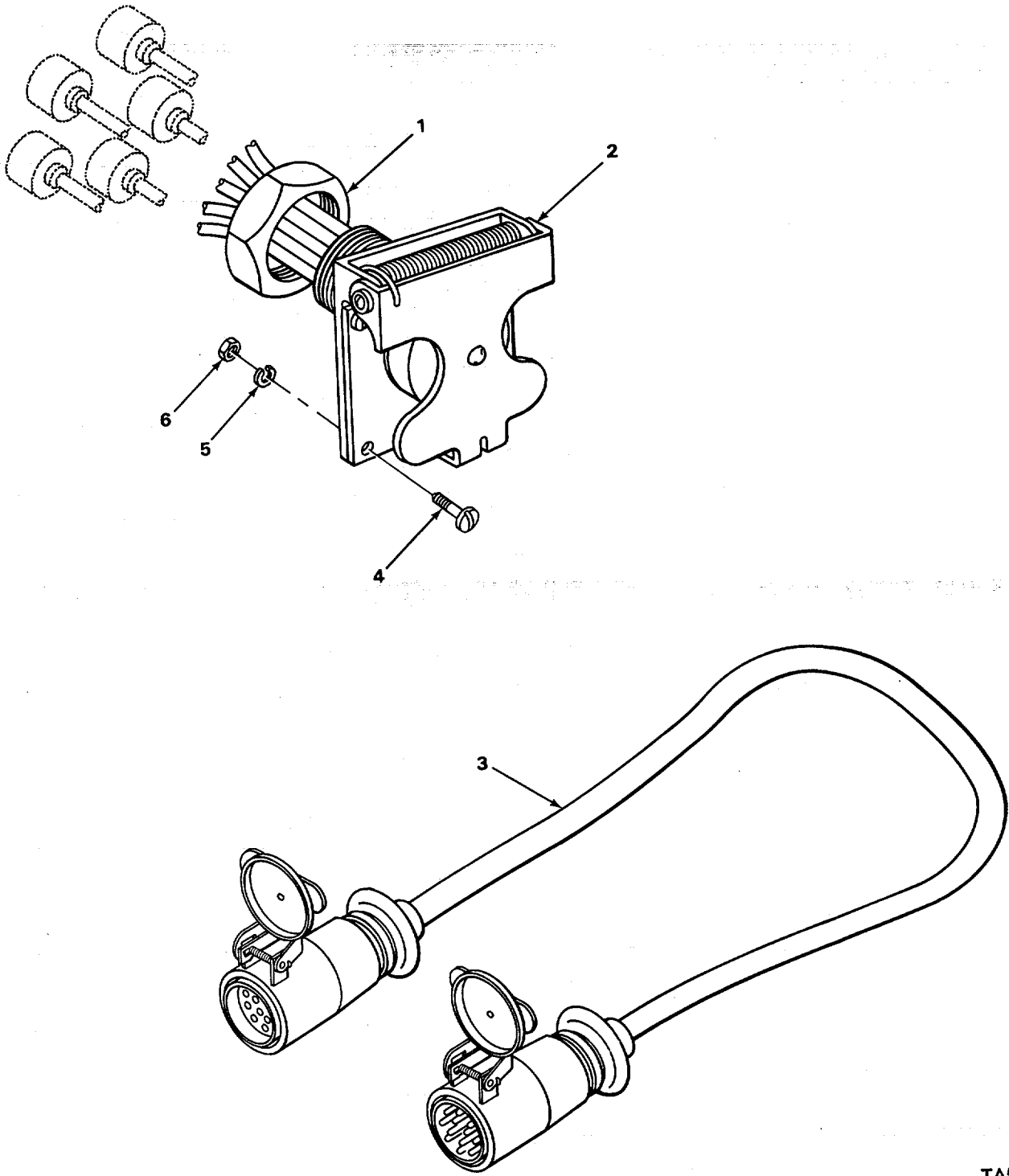

TA507456

FIGURE 58. TRAILER RECEPTACLE AND WIRING HARNESS.



## SECTION II

TM 5-3820-205-24P-1

(1) ITEM NO	(2) SMR CODE	(3) CAGEC	(4) PART NUMBER	(5) DESCRIPTION AND USABLE ON CODES(UOC)	(6) QTY
GROUP 0613 HULL OR CHASSIS WIRING HARNESS FIG. 58 TRAILER RECEPTACLE AND WIRING HARNESS					
1	PAOZZ	19207	7723309	NUT, PLAIN, KNURLED RECEPTACLE.....	4
2	PFOZZ	96906	M575021-1	CONNECTOR, RECEPTACL RECEPTACLE ELECTRICAL, INTERVEHICLE.....	2
2	PFOZZ	96906	M575021-2	CONNECTOR, RECEPTACL ELECTRICAL. INTERVEHICLE .....	2
3	PFOZZ	19207	7728815	CABLE ASSEMBLY, SPEC TRAILER COUPLING.....	1
4	PAOZZ	24446	N80P21018C11	SCREW, MACHINE RECEPTACLE .....	16
5	PAOZZ	24617	187241	WASHER, LOCK RECEPTACLE.....	16
6	PAOZZ	96906	MS35691-1	NUT, PLAIN, HEXAGON RECEPTACLE .....	16

END OF FIGURE

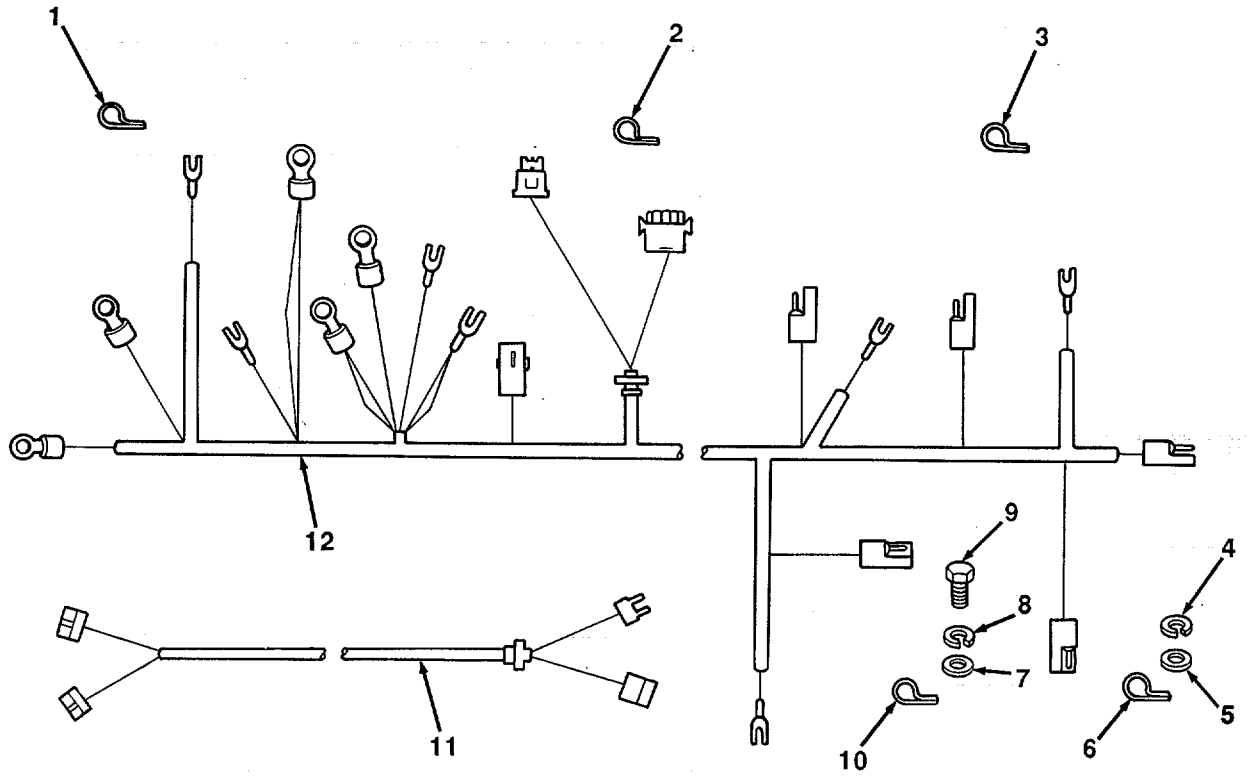

FIGURE 59. ENGINE WIRING HARNESS.

## SECTION II

TM 5-3820-205-24P-1

(1) ITEM NO	(2) SMR CODE	(3) CAGEC	(4) PART NUMBER	(5) DESCRIPTION AND USABLE ON CODES(UOC)	(6) QTY
GROUP 0613 HULL OR CHASSIS WIRING HARNESS FIG. 59 ENGINE WIRING HARNESS					
1	PFOZZ	15434	108722	CLAMP, LOOP .....	4
2	PFOZZ	15434	180372	CLAMP, LOOP .....	1
3	PFOZZ	15434	3002604	CLAMP, LOOP .....	2
4	PFOZZ	96906	MS35338-48	WASHER, LOCK.....	1
5	PFOZZ	96906	MS27183-17	WASHER, FLAT.....	1
6	PFOZZ	15434	69911-A	CLAMP, LOOP .....	2
7	PFOZZ	96906	MS27183-14	WASHER, FLAT.....	2
8	PFOZZ	96906	MS35338-46	WASHER, LOCK.....	2
9	PFOZZ	80204	B1821BH038C075N	SCREW, CAP, HEXAGON .....	2
10	PFOZZ	15434	68425	CLAMP, LOOP .....	1
11	PAOZZ	15434	3035127	WIRING HARNESS, BRAN .....	1
12	PAOZZ	15434	3035120	WIRING HARNESS, BRAN .....	1

END OF FIGURE

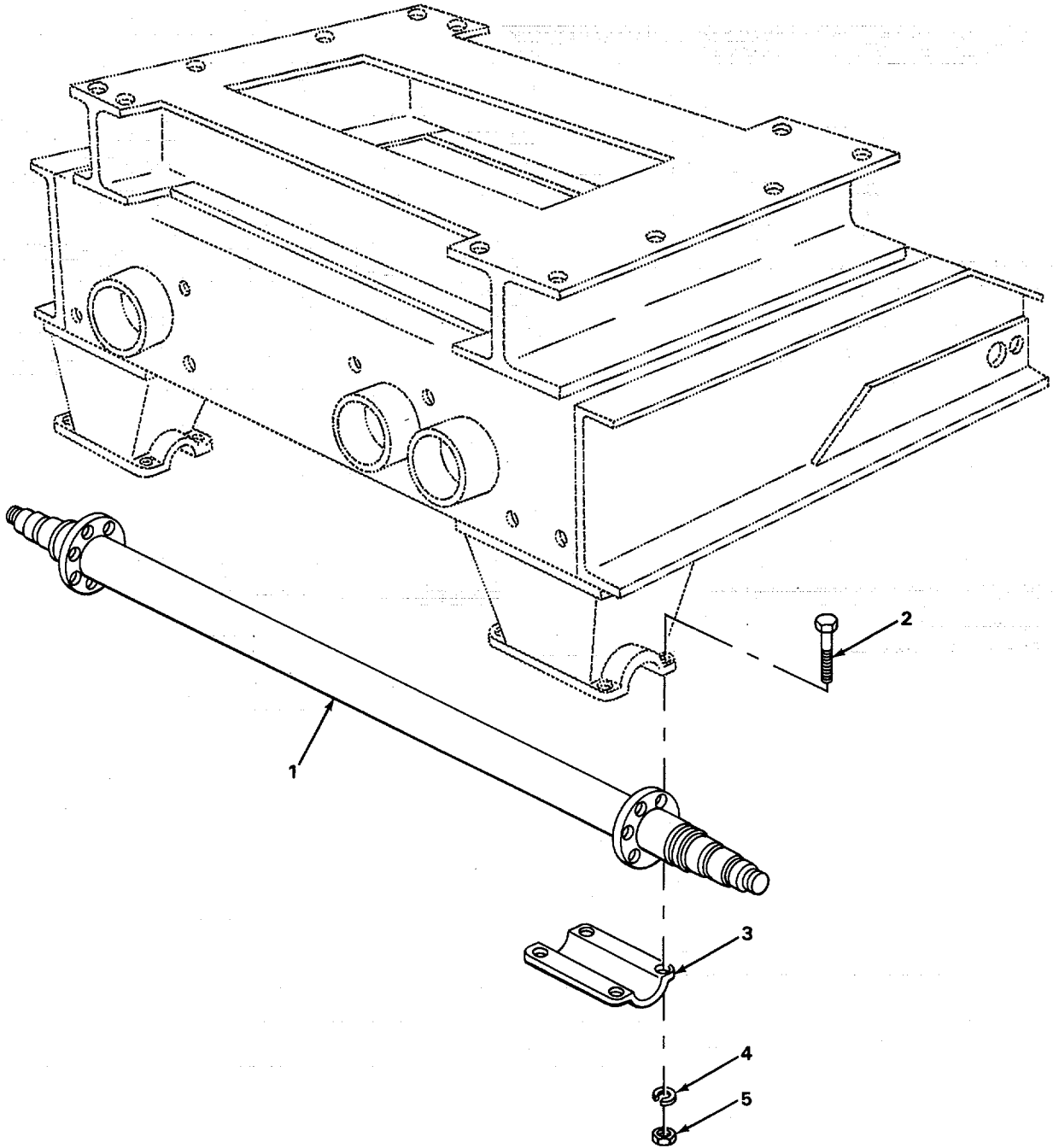

FIGURE 60. DOLLY AXLE ASSEMBLY.

SECTION II

TM 5-3820-205-24P-1

(1) ITEM NO	(2) SMR CODE	(3) CAGEC	(4) PART NUMBER	(5) DESCRIPTION AND USABLE ON CODES(UOC)	(6) QTY
-------------------	--------------------	--------------	-----------------------	---	------------

GROUP 10 FRONT AXLE  
GROUP 1000 FRONT AXLE ASSEMBLY

FIG. 60 DOLLY AXLE ASSEMBLY

1	XDFZZ	78500	A3274R460	AXLE ASSEMBLY, DOLLY .....	1
2	PAFZZ	96906	MS90725-67	SCREW, CAP, HEXAGON H FRONT AXLE MTG.	8
3	PAFZZ	1920I	8379822	COVER, ACCESS AXLE MTG .....	2
4	PAFZZ	96906	M535338-46	WASHER, LOCK FRONT AXLE MTG .....	8
5	PAFZZ	96906	MS51967-8	NUT, PLAIN, HEXAGON FRONT AXLE MTG .....	8

END OF FIGURE

1

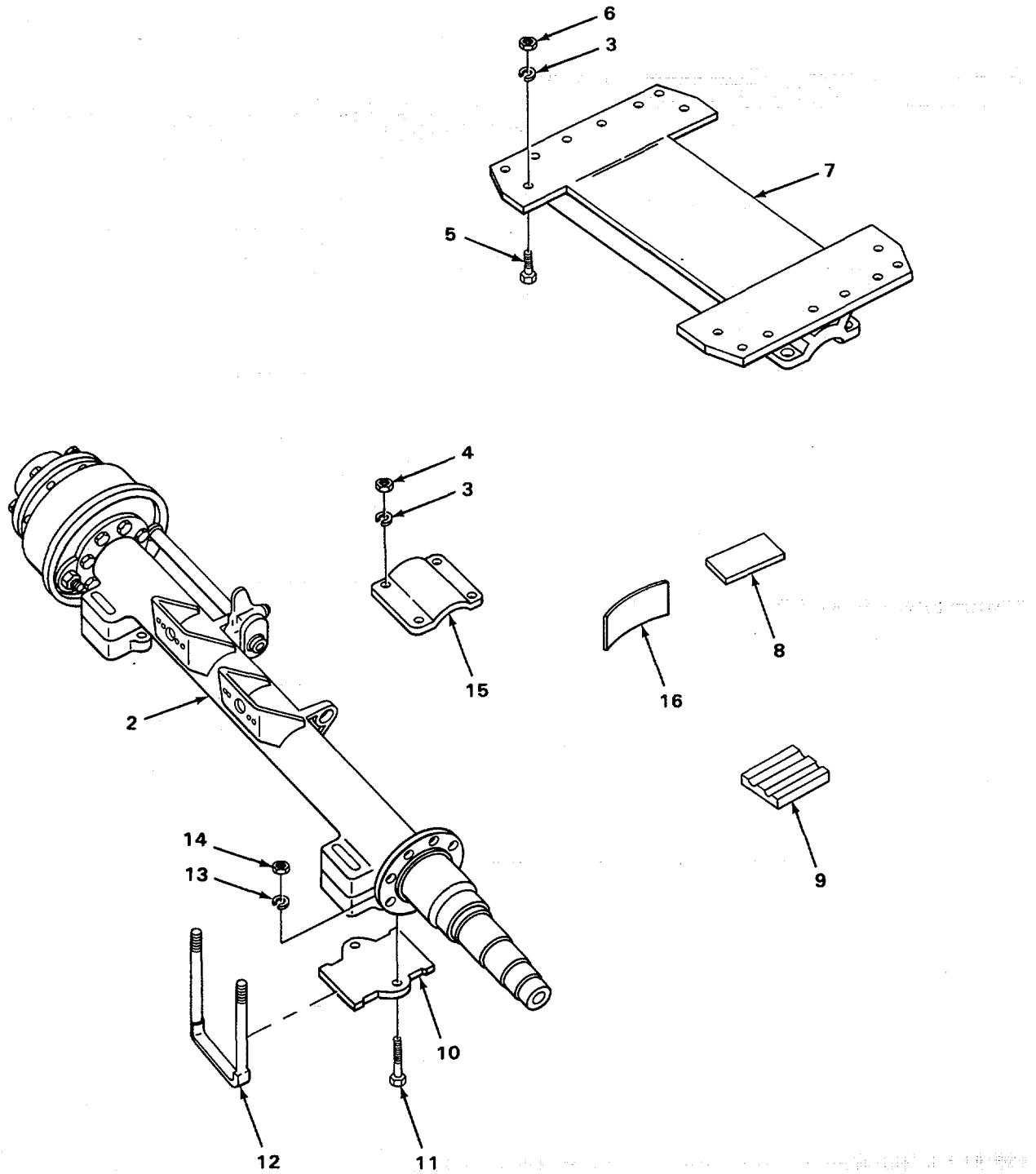

TA507459

FIGURE 61. TRAILER AXLE ASSEMBLY AND BOGIE.

## SECTION II

TM 5-3820-205-24P-1

(1) ITEM NO	(2) SMR CODE	(3) CAGEC	(4) PART NUMBER	(5) DESCRIPTION AND USABLE ON CODES(UOC)	(6) QTY
GROUP 11 REAR AXLE					
GROUP 1100 REAR AXLE ASSEMBLY					
FIG. 61 TRAILER AXLE ASSEMBLY AND BOGIE					
1	XDFFF	78500	T5200TWXY	AXLE ASSEMBLY TRAILER .....	2
2	XDFZZ	78500	C3274R460S	.AXLE ASSEMBLY .....	2
3	PAFZZ	96906	M535338-5L	WASHER, LOCK.....	32
4	PAFZZ	19207	8379659	NUT, PLAIN, HEXAGON AXLE ATTACHING BOLT...	16
5	XDFZZ	55358	5583-1	SCREW BOGIE TO FRAME .....	16
6	PAFZZ	96906	MS51967-23	NUT, PLAIN, HEXAGON BOGIE TO FRAME .....	16
7	XDFZZ	23705	MD9007007D	BOGIE ASSEMBLY.....	1
8	PFFZZ	19207	8379656	LINING, WALKING BEAM AXLE SUPPORT, BEAM SHACKLE BOX, BOTTOM .....	4
9	PFFZZ	81336	8167-1-5	NONMETALLIC SPECIAL AXLE SUPPORT, BEAM SHACKLE.....	4
10	PFFZZ	19207	8379821	COVER, ACCESS,.....	4
11	PFFZZ	96906	M590727-167	SCREW, CAP, HEXAGON H SHACKLE BOX..... COVER .....	8
12	PFFZZ	19207	8379660	BOLT, U AXLE ATTACHING .....	8
13	PAFZZ	96906	M535338-50	WASHER, LOCK SHACKLE BOX .....	8
14	PFFZZ	96906	NS51968-20	NUT, PLAIN, HEXAGON SHACKLE BOX COVER	8
15	PFFZZ	19207	8379822	COVER, ACCESS AXLE MTG .....	4
16	PFFZZ	19207	8379658	RUBBER STRIP AXLE SUPPORT BEAM .....	8
				SHACKLE BOX, SIDE .....	8
END OF FIGURE					

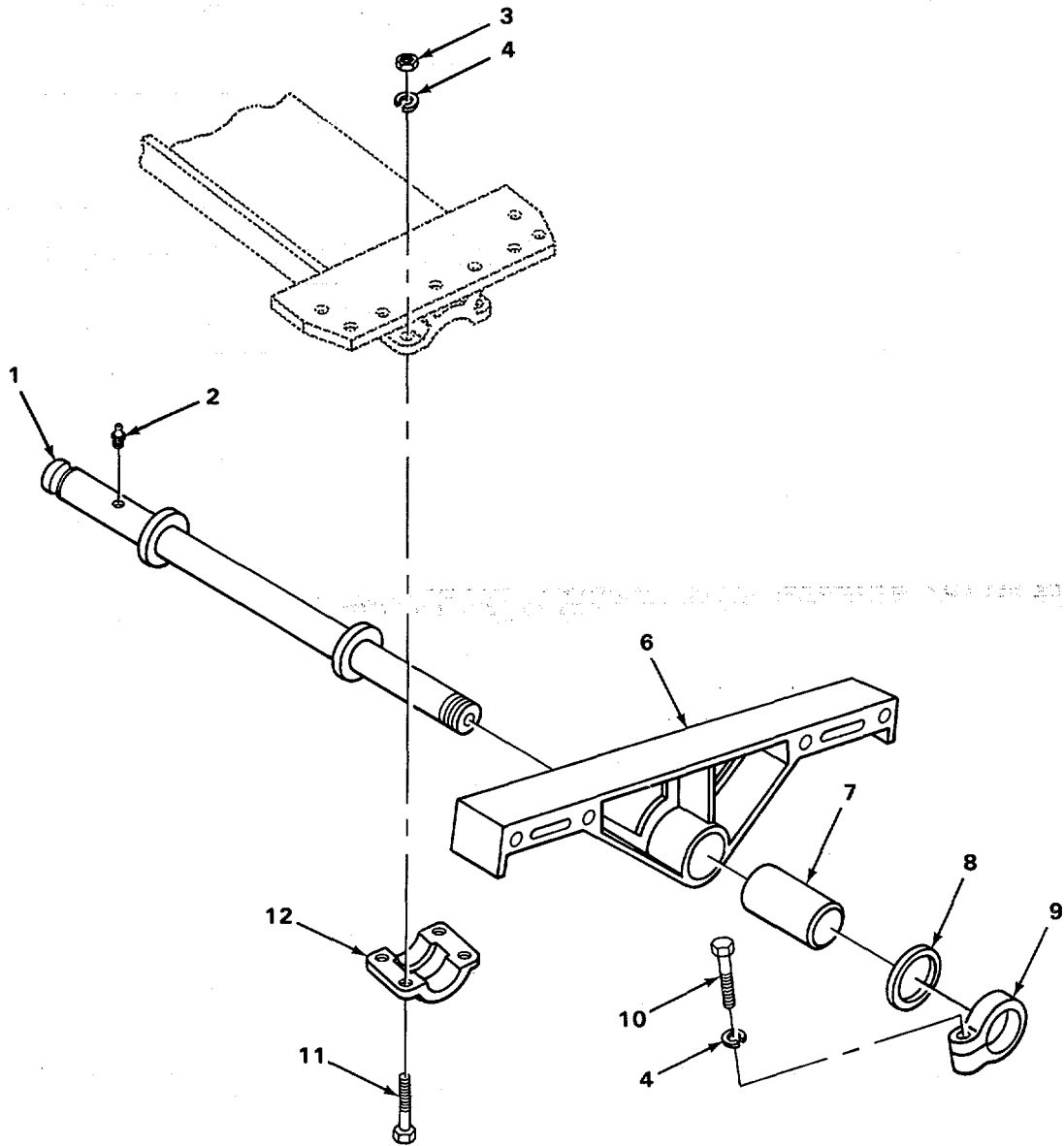

FIGURE 62. WALKING BEAM AND TRUNNION SHAFT.



## SECTION II

TM 5-3820-205-24P-1

(1) ITEM NO	(2) SMR CODE	(3) CAGEC	(4) PART NUMBER	(5) DESCRIPTION AND USABLE ON CODES(UOC)	(6) QTY
GROUP 1108 WALKING BEAMS, STUB AXLES AND PARTS					
FIG. 62 WALKING BEAM AND TRUNNION SHAFT					
1	PFHZZ	19207	8336792	AXLE, VEHICULAR, NOND BEAM SUPPORT .....	1
2	PAOZZ	96906	MS15003-1	FITTING, LUBRICATION TRUNNION SHAFT.....	2
3	PFHZZ	96906	MS51968-20	NUT, PLAIN, HEXAGON CAP ATTACHING .....	8
				SCREW .....	
4	PAHZZ	96906	N535338-50	WASHER, LOCK.....	10
5	XBHHH	19207	837959	BEAM ASSEMBLY WALKING .....	2
6	PAHZZ	19207	7065923	.BEAM .....	1
7	PAHZZ	19207	8379661	.BEARING, SLEEVE.....	1
8	PFHZZ	19207	8379689	WASHER, FLAT RETAINING CIIC( ) .....	2
9	PFHZZ	19207	8379662	CLAMP, LOOP BEAM TO SHAFT .....	2
10	PFHZZ	96906	MS90727-167	SCREW, CAP, HEXAGON H CLAMPING RING...	2
11	PFHZZ	80204	B1821BH063C250N	SCREW, CAP, HEXAGON H TRUNNION SHAFT CAP ATTACHING, .....	8
12	PFHZZ	81336	8170-10-5	HOUSING, BEARING UNI PILLOW BLOCK,..... TRUNNION SHAFT .....	2

END OF FIGURE

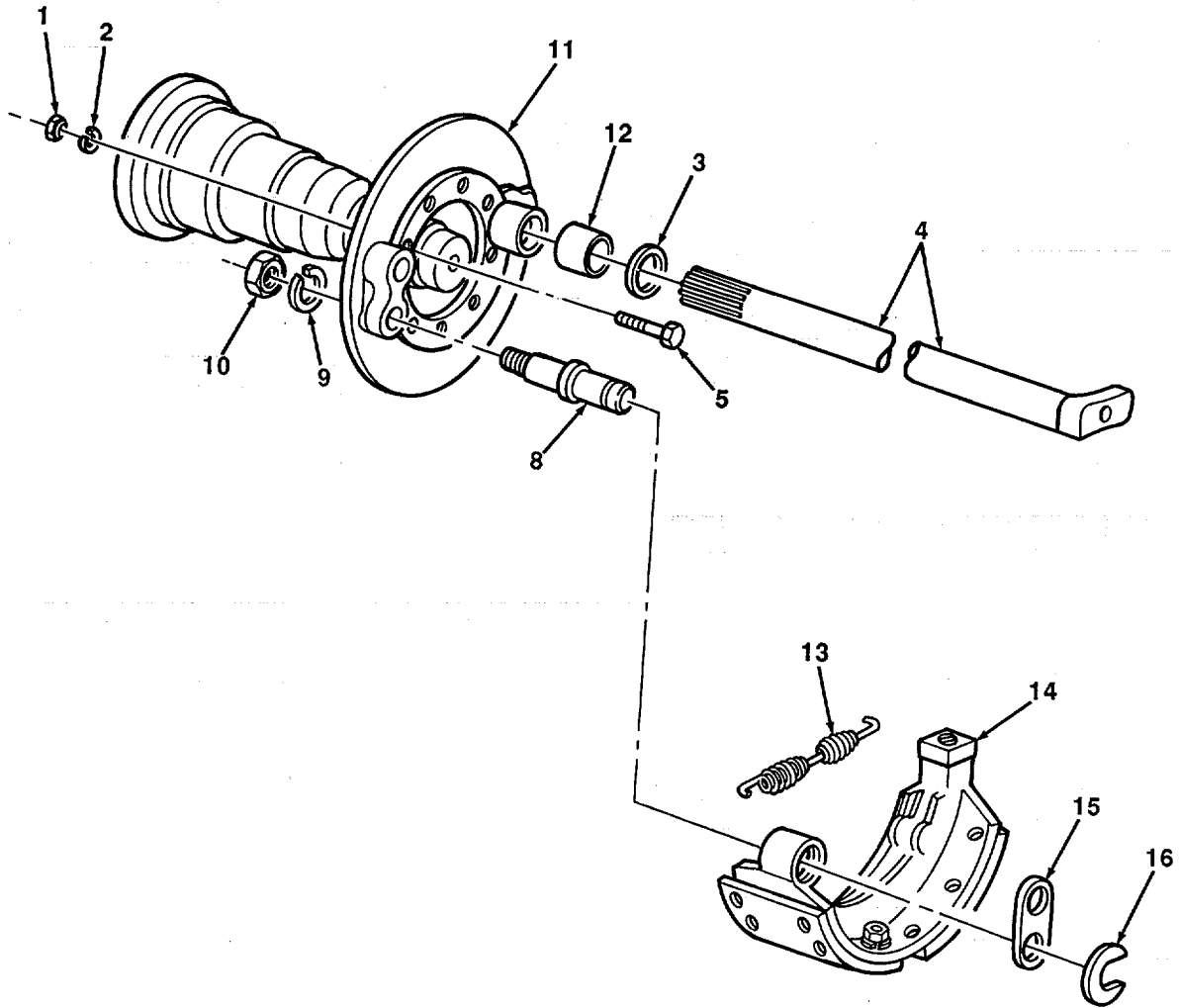

FIGURE 63. SERVICE BRAKES.

## SECTION II

TM 5-3820-205-24P-1

(1) ITEM NO	(2) SMR CODE	(3) CAGEC	(4) PART NUMBER	(5) DESCRIPTION AND USABLE ON CODES(UOC)	(6) QTY
GROUP 12 BRAKES					
GROUP 1202 SERVICE BRAKES					
FIG. 63 SERVICE BRAKES					
1	PAOZZ	96906	M535691-33	NUT, PLAIN, HEXAGON SPIDER TO ..... TRUNNION .....	32
2	PAOZZ	969J6	M535338-46	WASHER, LOCK SPIDER TO TRUNNION.....	32
3	PFOZZ	78500	1229K791	WASHER, FLAT.....	4
4	XDOZZ	78500	2210Z3223	CAMSHAFT, LEFT .....	2
4	XDOZZ	78500	2210Z3224	CAMSHAFT, RIGHT.....	2
5	PAOZZ	24617	180178	SCREW, CAP, HEXAGON H SPIDER TO..... TRUNNOIN.....	32
6	XDOOO	78500	T1205-2	BRAKE ASSEMBLY .....	4
7	XDOOO	78500	AI-371KK219	.BUSHING AND ANCHOR ASSEMBLY.....	1
8	PFOZZ	78500	1759S19	..BOLT, ECCENTRIC HEAD.....	2
9	PAOZZ	96906	MS35338-51	..WASHER, LOCK ANCHOR PIN TO SPIDER.....	2
10	PFOZZ	78500	172782	..NUT, PLAIN, HEXAGON ANCHOR PIN TO ..... SPIDER.....	2
11	XDOOO	78500	A3711K219	.SPIDER ASSEMBLY .....	1
12	PAOZZ	78500	1225J218	...BEARING , SLEEVE.....	2
13	XDOZZ	78540	2758X76	SPRING, HELICAL, EXTE BRAKE SHOE .....	1
13	PAOZZ	56697	U82205	UOC: ARG, ARH SPRING, HELICAL, EXTE .....	1
14	PAOZZ	02627	RT-3722-K-479	UOC: XAB BRAKE SHOE .....	2
15	PFOZZ	78500	1245T98	STRAP, ANCHOR PIN SHOE TO ANCHOR PIN.. UOC: ARG, ARH	1
15	PAOZZ	56697	UB-2208	CONNECTING LINK, RIG .....	1
16	PFOZZ	78500	1229W231	UOC :XAB WASHER, SLOTTED STRAP RETAINING .....	2
16	PAOZZ	56697	UB2206	UOC :ARG, ARH RING, RETAINING .....	2
				UOC: XAB	

END OF FIGURE

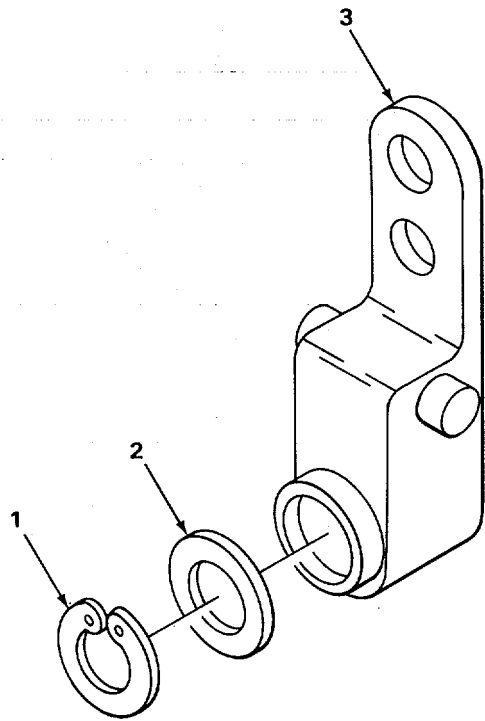

FIGURE 64. BRAKE SLACK ADJUSTER.

## SECTION II

TM 5-3820-205-24P-1

(1) ITEM NO	(2) SMR CODE	(3) CAGEC	(4) PART NUMBER	(5) DESCRIPTION AND USABLE ON CODES(UOC)	(6) QTY
GROUP 1202 SERVICE BRAKES					
FIG. 64 BRAKE SLACK ADJUSTER					
1	PAOZZ	78500	1229Z1118	RING, RETAINING .....	4
2	PAOZZ	56442	B826062	WASHER, FLAT SPACER .....	4
* 3	PAOZZ	06721	KN52100	ADJUSTER, SLACK, BRAKE .....	4

END OF FIGURE

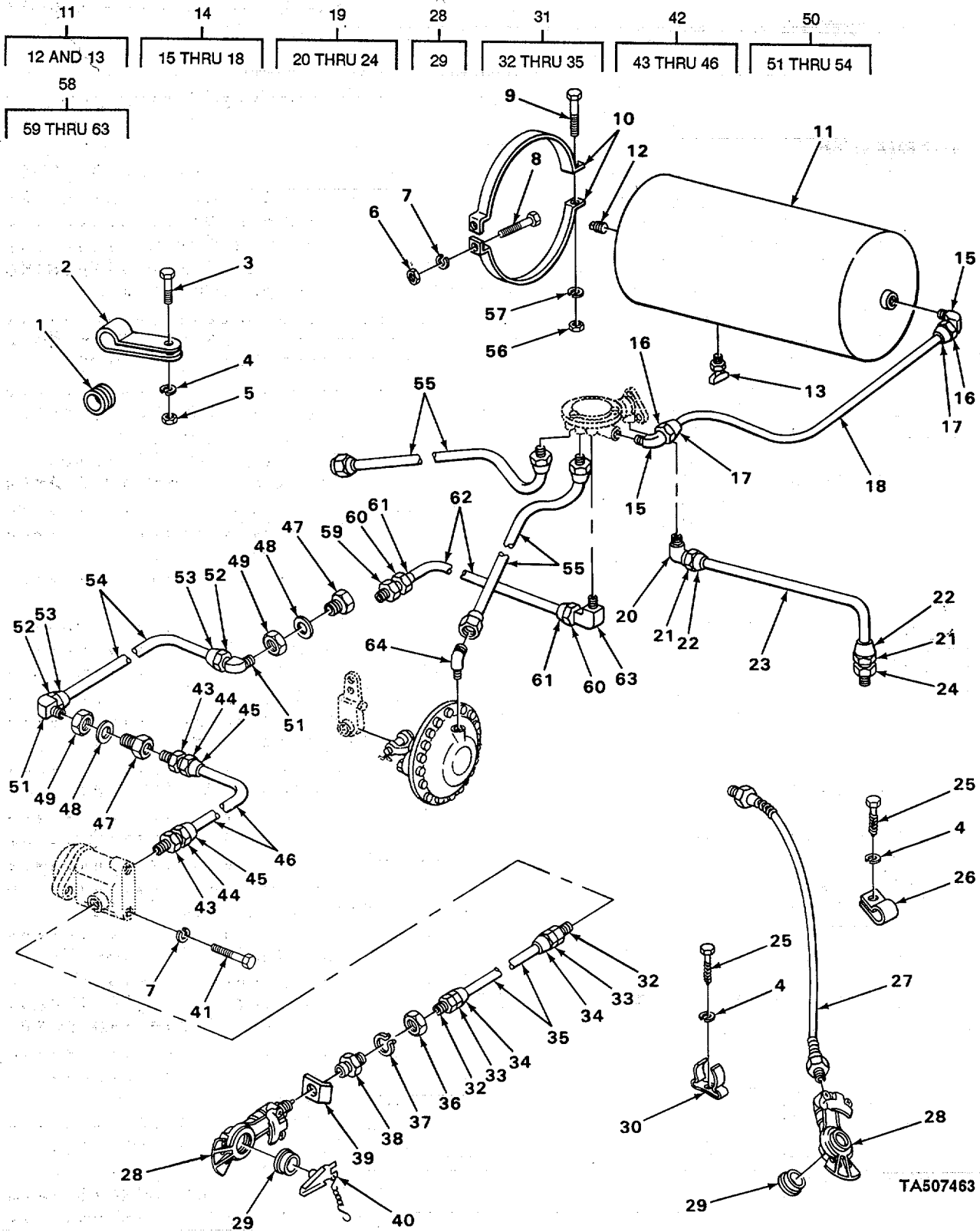

FIGURE 65. AIRBRAKE LINES, TANK AND RELATED PARTS.

## SECTION II

TM 5-3820-205-24P-1C01

(1) ITEM NO	(2) SMR CODE	(3) CAGEC	(4) PART NUMBER	(5) DESCRIPTION AND USABLE ON CODES(UOC)	(6) QTY
GROUP 1208 AIRBRAKE SYSTEM FIG. 65 AIRBRAKE LINES, TANK AND RELATED PARTS					
1	PFOZZ	96906	M535489-110	GROMMET, NONMETALLIC AIR BRAKE LINES.	4
1	PFOZZ	96906	MS35489-98	GROMMET, NONMETALLIC AIR BRAKE LINES.	2
*	1	XBOZZ	14370 5042	GROMMET, AIR BRAKE LINES,.....	4
*	2	XBOZZ	23705 120523	CLAMP, LOOP TUBE FASTENING.....	10
*	3	PFOZZ	80204 B1821BH025C113N	SCREW, CAP, HEXAGON H CLAMP ATTACHING	10
	4	PAOZZ	24617 187241	WASHER, LOCK CLAMPS AND CLIP .....	22
	5	PAOZZ	96906 MS35691-1	ATTACHING.....	
	6	PAOZZ	96906 MS51967-8	NUT, PLAIN, HEXAGON CLAMP ATTACHING ....	10
	7	PAOZZ	96906 MS35338-27	NUT, PLAIN, HEXAGON AIR TANK AND.....	4
*	8	PAOZZ	80204 B1821BH038C125N	RELAY VALVE MTG. ....	
	9	PFOZZ	19207 8336726	WASHER, LOCK FILTERS AND VALVE MTG. ....	8
	10	PFOZZ	19207 8336722	SCREW, CAP, HEXAGON H EMERGENCY .....	4
	11	PFOZZ	19207 8336707	RELAY VALVE AND AIR TANK MTG.....	
*	11	XBOOO	77241 FR25193	SCREW, CAP, HEXAGON H CLAMP TO CLAMP	2
	12	XBOZZ	23705 444583	STRAP, RETAINING AIR .....	4
*	13	XBOZZ	23705 103647	TANK, PRESSURE AIR.....	1
	14	AOOOO	19207 2775529-1	UOC: ARG, ARH	
*	15	XBOZZ	23705 504258	TANK ASSEMBLY.....	1
	16	PAOZZ	24617 120131	UOC: XAB	
	17	PAOZZ	81343 9-60115B	.PLUG, PIPE AIR TANK .....	1
*	18	MOOZZ	19207 2775529-40	, COCK, DRAIN AIR TANK.....	1
	19	AOOOO	19207 2775527-1	LINE ASSEMBLY AIR BRAKE SYSTEM .....	1
*	20	XBOZZ	23705 504257	.ELBOW, PIPE TO TUBE.....	2
	21	PAOZZ	96906 M539176-5	.NUT, TUBE COUPLING .....	2
*	22	PAOZZ	10988 222-654	.SLEEVE, COMPRESSION TUBE-HOSE.....	2
	23	MOOZZ	81346 2775527-42	FITTING .....	
	24	PAOZZ	21439 52C3861-3	.TUBE, COPPER MAKE FROM TUBE P/N .....	1
	25	PAOZZ	24617 175601	55229 .....	
	26	PFOZZ	24617 120528	LINE ASSEMBLY AIR BRAKE SYSTEM .....	1
	27	PAOZZ	16662 AD28139	.ELBOW, PIPE TO TUBE .....	1
	27	PAOZZ	14109 MN09007000R48	.NUT, TUBE COUPLING .....	2
	28	PFOZZ	96906 MS35746-1	.SLEEVE, COMPRESSION, TUBE-HOSE.....	2
	29	PAOZZ	16662 AC3344	FITTING .....	
	30	PFOZZ	24617 1580891	TUBE, METALLIC MAKE FROM TUBE P/N .....	1
	31	AOOOO	81346 2775527-2	ASTMB280—80.....	
*	32	PAOZZ	16662 AC2569	.ADAPTER, STRAIGHT PIPE, TO TUBE .....	1
	33	PAOZZ	96906 M539176-5	SCREW, TAPPING, THREA CLAMP AND CLIP ..	12
	26	PFOZZ	24617 120528	ATTACHING.....	
	27	PAOZZ	16662 AD28139	CLAMP, LOOP DOLLY DRAWBAR.....	8
	27	PAOZZ	14109 MN09007000R48	HOSE ASSEMBLY, NONME EMERGENCY.....	1
	28	PFOZZ	96906 MS35746-1	HOSE ASSEMBLY, NONME SERVICE.....	1
	29	PAOZZ	16662 AC3344	COUPLING HALF, QUICK DISCONNECT- .....	4
	30	PFOZZ	24617 1580891	.PACKING, PREFORMED.....	1
	31	AOOOO	81346 2775527-2	CLIP, SPRING TENSION HOSE, DRAWBAR .....	4
*	32	PAOZZ	16662 AC2569	LINE ASSEMBLY AIR BRAKE SYSTEM .....	2
	33	PAOZZ	96906 M539176-5	.ADAPTER, STRAIGHT PIPE, TO TUBE .....	2
				.NUT, TUBE COUPLING .....	2

## SECTION II

TM 5-3820-205-24P-1 C01

(1) ITEM NO	(2) SMR CODE	(3) CAGEC	(4) PART NUMBER	(5) DESCRIPTION AND USABLE ON CODES(UOC)	(6) QTY
*	34	PAOZZ	10988 222-654	.SLEEVE, COMPRESSION TUBE-HOSE.....	2
				FITTING, .....	
	35	MOOZZ	81346 2775527-90	.TUBE METALLIC MAKE FROM TUBE P/N .....	1
				ASTMB280—80.....	
	36	PFOZZ	96906 MS35691-77	NUT, PLAIN, HEXAGON AIR LINE THROUGH....	29
				FRAME.....	
	37	PFOZZ	96906 MS35333-49	WASHER, LOCK FRAME.....	2
	38	PFOZZ	46342 8330281	NIPPLE, PIPE LINE THROUGH FRAME,.....	2
	39	PFOZZ	40342 N107908	PLATE, IDENTIFICATIO .....	1
	40	PFOZZ	19207 7338409	DUMMY COUPLING, AUTO AIR BRAKE HOSE..	2
*	41	PAOZZ	60204 B1821BH038C075N	SCREW, CAP, HEXAGON H FILTER MTG.....	4
	42	AOOOO	81346 2775527-3	LINE ASSEMBLY AIR BRAKE SYSTEM, .....	2
	43	PAOZZ	21439 52C3861-3	,ADAPTER, STRAIGHT PIPE, TO TUBE .....	2
	44	PAOZZ	96906 M539176-5	, NUT, TUBE COUPLING, .....	2
*	45	PAOZZ	10988 222-654	, SLEEVE, COMPRESSION, TUBE-HOSE .....	2
				FITTING .....	
	46	MOOZZ	81346 2775527-,	TUBE, METALLIC MAKE FROM TUBE P/N .....	1
				ASTMB280-80. ....	
	47	PFOZZ	18876 8017148	BOLT, INTERNALLY REL AIR LINES.....	4
				THROUGH FRAME (SPECIAL).....	
	48	PAOZZ	96906 MS35333-47	WASHER, LOCK TERMINAL BOLT, .....	4
	49	PAOZZ	96906 MS35691-61	NUT, PLAIN, HEXAGON TERMINAL BOLT .....	4
	50	AOOOO	81346 2775527-4	LINE ASSEMBLY AIR BRAKE SYSTEM .....	2
	51	XBOZZ	23705 504255	.ELBOW, PIPE TO TUBE,.....	2
	52	PAOZZ	96906 MS39176-5	.NUT, FUSE COUPLING .....	2
*	53	PAOZZ	10968 222-654	.SLEEVE, COMPRESSION TUBE-HOSE.....	2
				FITTINGS.....	
	54	MOOZZ	81346 2775527-178	TUBE METALLIC MAKE FROM TUBE P/N .....	1
				ASTMB280-80 .....	
	55	PAOZZ	40342 N13463D	HOSE ASSEMBLY, NONME CHAMBER TO.....	4
				RELAY VALVE .....	
	56	PAOZZ	96906 M551968-2	NUT, PLAIN, HEXAGON CLAMP TO CLAMP. ....	2
	57	PAOZZ	96906 M535338-46	WASHER, LOCK CLAMP TO CLAMP AND.....	2
				TANK MTG.....	
	58	AOOOO	81346 2775527-5	LINE ASSEMBLY AIR BRAKE SYSTEM, .....	1
	59	PAOZZ	81343 6-4120102BA	, ADAPTER, STRAIGHT PI TO TUBE .....	1
*	60	XBOZZ	30327 61F2-8	.NUT, TUBE COUPLING .....	2
*	61	PAOZZ	10988 222-654	.SLEEVE, COMPRESSION, TUBE-HOSE.....	2
				FITTING .....	
	62	MOOZZ	81346 2775527-42	.TUBE, METALLIC MAKE FROM TUBE P/N .....	1
				ASTMB280-80 .....	
	63	PAOZZ	81T93 20S102	.ELBOW, PIPE TO TUBE.....	1
	64	PAOZZ	96906 M539230-2	ELBOW, PIPE AIR CHAMBER.....	4

END OF FIGURE



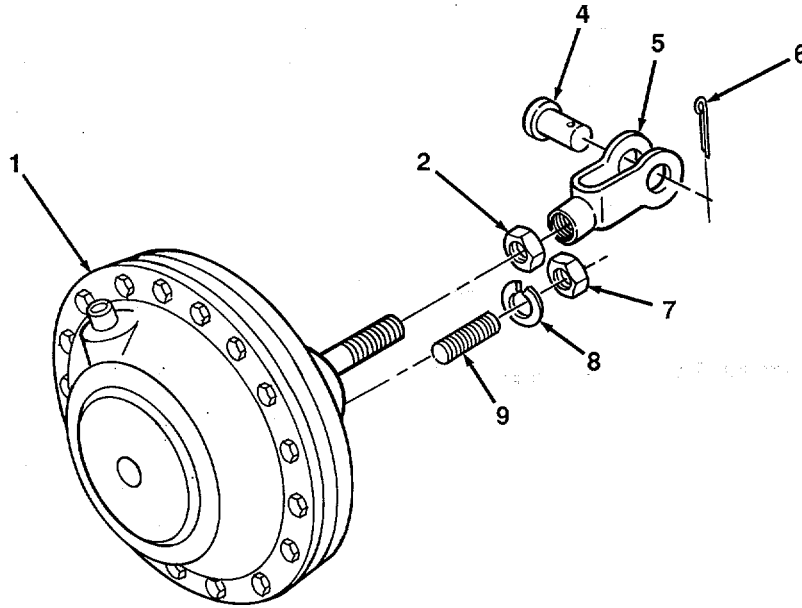

FIGURE 66. AIRBRAKE CHAMBER (MODEL 5230B).

## SECTION II

TM 5-3820-205-24P-1

(1) ITEM NO	(2) SMR CODE	(3) CAGEC	(4) PART NUMBER	(5) DESCRIPTION AND USABLE ON CODES(UOC)	(6) QTY
GROUP 12J8 AIRBRAKE SYSTEM					
FIG. 66 AIRBRAKE CHAMBER (MODEL 52308)					
1	PAOZZ	23040	B9TT222SA	CHAMBER, AIRBRAKE.....	4
				UOC: ARG	
2	PAOZZ	969J6	MS35691-53	, NUT, PLAIN, HEXAGON CLEVIS LOCKING .....	1
				UOC: ARG	
3	PFOZZ	06853	228790`	, CLEVIS, ROD END END .....	1
				UOC: ARG	
4	PFOZZ	06853	202550	, .PIN, STRAIGHT, HEADED YOKE .....	1
				ATTACHING.....	
				UOC: ARG	
5	PFOZZ	06853	239149	, CLEVIS, ROD END .....	1
				UOC: ARG	
6	PFOZZ	96906	MS24665-353	..PIN, COTTER.....	1
				UOC: ARG	
7	PAOZZ	96906	MS51968-20	, NUT, PLAIN HEXAGON CHAMBER MTG .....	2
				UOC: ARG	
8	PAOZZ	06853	202986	.WASHER CHAMBER-MTG .....	2
				UOC: ARG	
9	PAOZZ	06853	230676	, STUD, PLAIN CHAMBER.....	2
				UOC: ARG	

END OF FIGURE

1  
2 THRU 8

4  
5 THRU 7

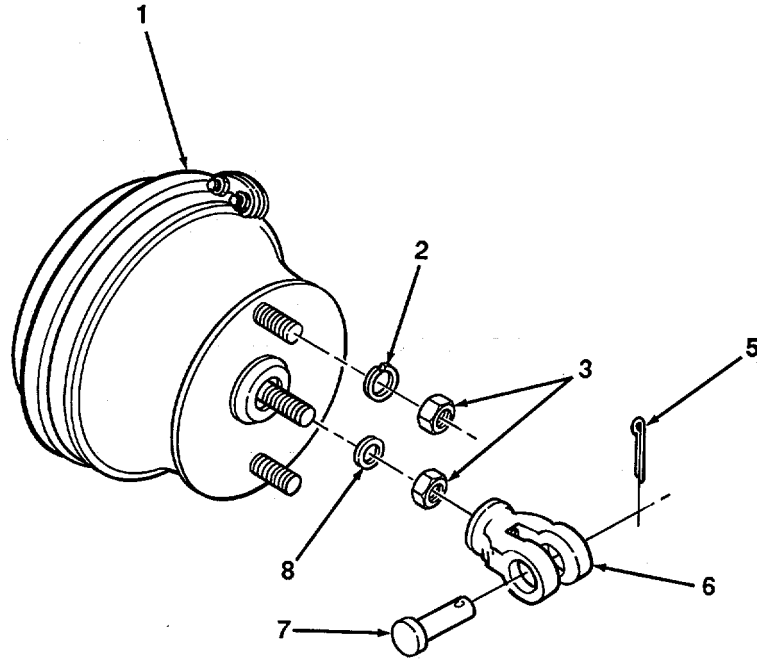

FIGURE 67. AIRBRAKE CHAMBER (MODELS 5230C AND 5230D).

## SECTION II

TM 5-3820-205-24P-1

(1) ITEM NO	(2) SMR CODE	(3) CAGEC	(4) PART NUMBER	(5) DESCRIPTION AND USABLE ON CODES(UOC)	(6) QTY
GROUP 1208 AIRBRAKE SYSTEM					
FIG. 67 AIRBRAKE CHAPTER (MODELS 5230C AND 523001					
1	PFOZZ	06853	229369	CHAMBER, AIR BRAKE ASSEMBLY..... UOC: ARH, XAB	4
2	PAOZZ	06853	202986	.WASHER, LOCK CHAMBER MTG..... UOC: ARH, XAB	2
3	PAOZZ	96906	MS35691-53	.NUT, PLAIN, HEXAGON CHAMBER MTG AND.. CLEVIS LOCKING UOC: ARH XAB	3
4	PAOZZ	06853	216881	.CLEVIS, ROD END ..... UOC: ARH XAB	1
5	PFOZZ	96906	MS24665-353	.PIN, COTTER YOKE..... UOC: ARH, XAB	1
6	PFOZZ	06853	239149,	.CLEVIS, ROD END ..... UOC: ARH, XAB	1
7	PFOZZ	06853	232550	.PIN, STRAIGHT, HEADED YOKE ..... ATTACHING,..... UOC: ARH, XAB	1
8	PAOZZ	06853	235768,	.PACKING. PREFORMED..... UOC: ARH XAB	1

END OF FIGURE

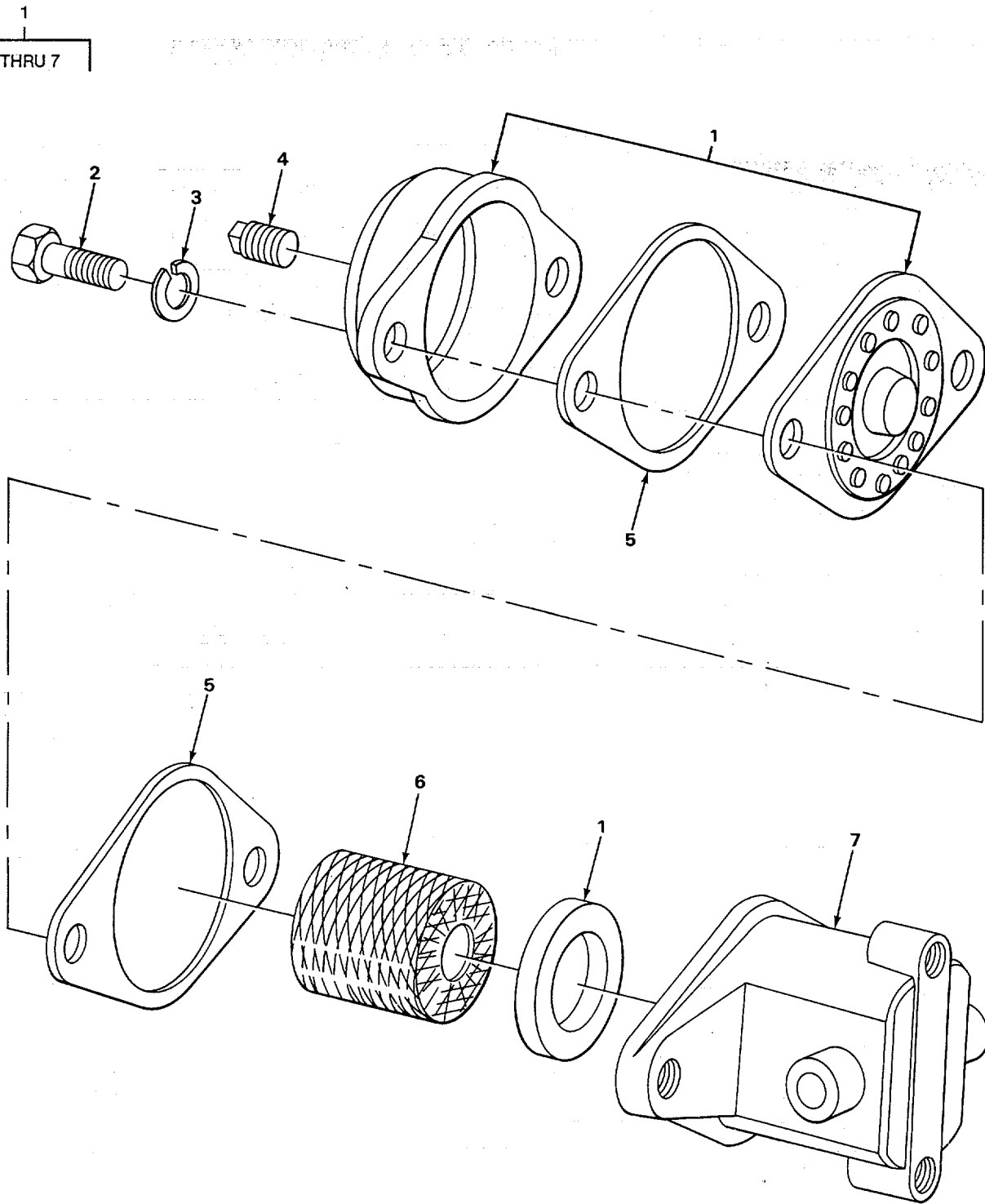

TA507466

FIGURE 68. AIR FILTER

SECTION II

TM 5-3820-205-24P-1 C01

(1) ITEM NO	(2) SMR CODE	(3) CAGEC	(4) PART NUMBER	(5) DESCRIPTION AND USABLE ON CODES(UOC)	(6) QTY
GROUP 1208 AIRBRAKE SYSTEM FIG. 68 AIR FILTER					
*	1	XBOOO	40342 709063	FILTER, AIR PRESSURE.....	2
*	2	PAOZZ	80204 B1821BNO38C125N	, SCREW, CAP, HEXAGON H COVER ..... ATTACHING.....	2
	3	PAOZZ	96906 MS35338-48	, WASHER, LOCK COVER ATTACHING .....	2
*	4	XBOZZ	40342 X1960	.PLUG, PIPE .....	1
	5	PAOZZ	40342 NI1079	.GASKET LOWER.....	2
	6	PAOZZ	40342 N11080A	.FILTER ELEMMENT, FLUI .....	1
	*7	XBOZZ	40342 N2528	.BODY FILTER.....	1

END OF FIGURE

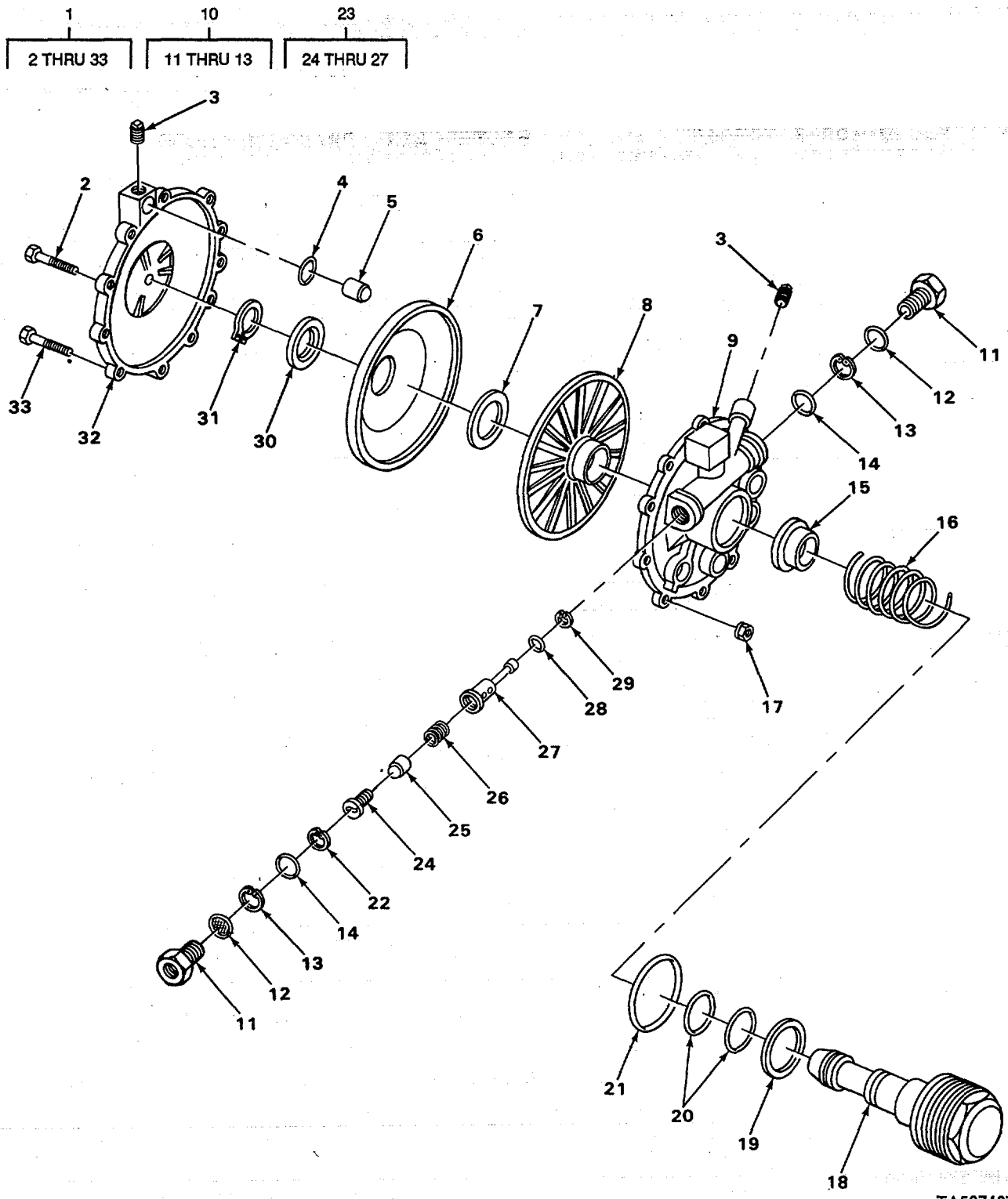

TA507467

FIGURE 69. EMERGENCY RELAY VALVE (MODEL 5230B)

## SECTION II

TM 5-3820-205-24P-1

(1) ITEM NO	(2) SMR CODE	(3) CAGEC	(4) PART NUMBER	(5) DESCRIPTION AND USABLE ON CODES(UOC)	(6) QTY
				GROUP 1208 AIRBRAKE SYSTEM FIG. 69 EMERGENCY RELAY VALVE (MODEL 52308)	
*	1	XBOFF	40342 N3714J	VALVE, AIR BRAKE EMERGENCY RELAY .....	1
				UOC: ARG	
	2	PAFZZ	96906 MS35190-289	,SCREW, MACHINE COVER TO BODY .....	3
				UOC: ARG	
	3	PFFZZ	40342 7-X-106	.PLUG, MACHINE THREAD .....	2
				UOC: ARG	
	4	KFFZZ	40342 N11728	.O RING PART OF KIT P/N RN10BC .....	1
				UOC: ARG	
*	5	XBFZZ	40342 N13056,	.TUBE, BUSHING.....	1
				UOC: ARG	
	6	KFFZZ	06721 N20322	.DIAPHRAGM PART OF KIT P/N RN10BC .....	1
				UOC: ARG	
*	7	XBFZZ	40342 N14124	.SPACER DIAPHRAGM .....	1
				UOC: ARG	
*	8	XBFZZ	40342 N20332A	.PLATE, PRESSURE.....	1
				UOC: ARG	
*	9	XBFZZ	40342 N3460A	BODY, VALVE.....	1
				UOC: ARG	
*	10	XBFZZ	40342 100022	END, CAP ASSEMBLY.....	2
				UOC: ARG	
*	11	XBFZZ	40342 100021	..END, CAP .....	1
				UOC: ARG	
	12	XBFZZ	40342 N10084C	..SCREEN .....	1
				UOC: ARG	
*	13	XBFZZ	40342 51X202	..RING, SNAP.....	1
				UOC: ARG	
	14	KFFZZ	40342 N11728V	.O RING PART OF KIT P/N RN10BC.....	2
				UOC: ARG	
	15	KFFZZ	06721 N14053	. DISK, INLET PART OF KIT P/N RN10BC.....	1
				UOC: ARG	
	16	KFFZZ	06721 N14058,	.SPRING, VALVE PART OF KIT P/N RN10BC.....	1
				UOC: ARG	
*	17	XBFZZ	06721 6W11428	.NUT, ASSEMBLED WASHER, COVER TO.....	11
				BODY SCREW.....	
				UOC: ARG	
*	18	XBFZZ	40342 N14029A	GUIDE POST .....	1
				UOC: ARG	
	19	KFFZZ	06721 N12571B	.BLOCK, VEE PART OF KIT P/N RN10BC.....	1
				UOC: ARG	
	20	PAFZZ	06721 N11728BJ	.PACKING, PREFORMED PART OF KIT P/N .....	2
				RN10BC .....	
				UOC: ARG	
	21	KFFZZ	40342 N117288K	.O.RING, PACKING PART OF KIT P/N .....	1
				RN10BC .....	
				UOC: ARG	
	22	KFFZZ	40342 51X26	.RING, SNAP PART OF KIT P/N RN10BC .....	1
				UOC: ARG	



## SECTION II

TM 5-3820-205-24P-1C01

(1) ITEM NO	(2) SMR CODE	(3) CAGEC	(4) PART NUMBER	(5) DESCRIPTION AND USABLE ON CODES(UOC)	(6) QTY
* 23	XBFFF	40342	100036	,PISTON ASSEMBLY .....	1
				UOC: ARG	
* 24	XBFZZ	40342	100037	. SEAT, VALVE, .....	1
				UOC: ARG	
25	KFFZZ	40342	100040	..VALVE ASSEMBLY PART OF KIT P/N .....	1
				RN10C.....	
				UOC: ARG	
26	KFFZZ	40342	C13649A	.SPRING PART OF KIT P/N RN10BC .....	1
				UOC: ARG	
* 27	XBFZZ	40342	100035	..PISTON.....	1
				UOC: ARG	
28	KFFZZ	40342	N117288R	PACKING PART OF KIT P/N RN10C .....	1
				UOC: ARG	
29	KFFZZ	40342	N117282R	PART OF KIT P/N RN10BC.....	1
				UOC: ARG	
30	XBFZZ	40342	N14023A	.PLATE, DIAPHRAGM.....	1
				UOC: ARG	
31	PAFZZ	96906	MS16624-1100	.RING, RETAINING PART OF KIT P/N .....	1
				RN10BC .....	
				UOC: ARG	
* 32	XBFZZ	40342	N20326A	COVER, VALVE .....	1
				UOC: ARG.	
33	PFFZZ	96906	MS90727-8	.SCREW, CAP, HEXAGON H COVER TO BODY	8
				UOC: ARG	

END OF FIGURE

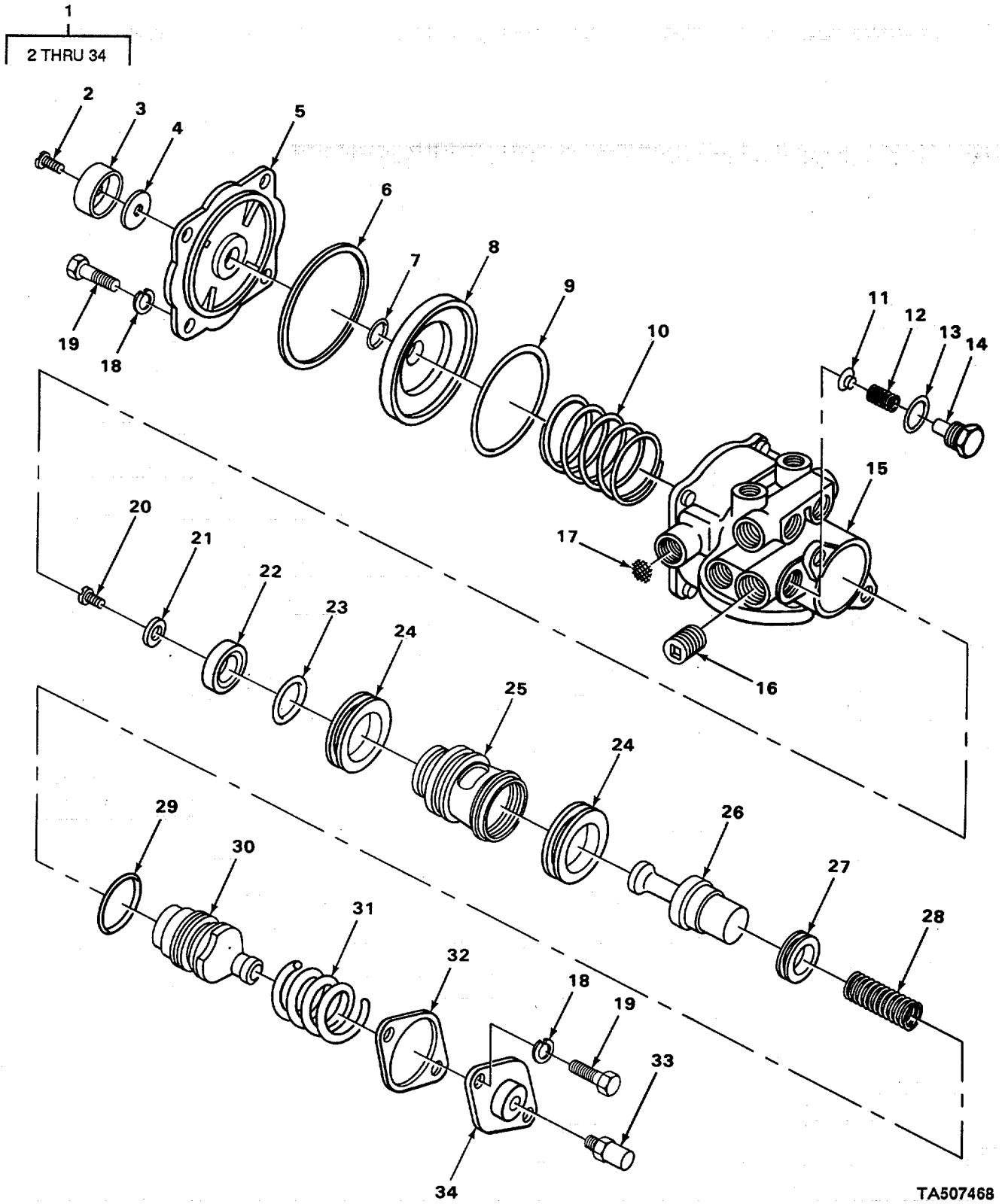

FIGURE 70. EMERGENCY RELAY VALVE (MODEL 5230C AND 5230D).

## SECTION II

TM 5-3820-205-24P-1C01

(1) ITEM NO	(2) SMR CODE	(3) CAGEC	(4) PART NUMBER	(5) DESCRIPTION AND USABLE ON CODES(UOC)	(6) QTY
GROUP 1208 AIRBRAKE SYSTEM					
FIG. 70 EMERGENCY RELAY VALVE (MODELS 5230C AND 5230D)					
1	PAOFF	96906	MS53004-2	PARTS KIT, RELAY VAL EMERGENCY VALVE.. UOC: ARH, XAB	1
2	XDFZZ	06853	239876	.SCREW..... UOC: ARH, XAB	1
3	XDFZZ	06853	7304-03,	.COVER..... UOC: ASH, XAB	1
*	4	XBFZZ	06853	7304-08 .DIAPHRAGM..... UOC: ARH, XAB	1
5	XDFZZ	06853	7304-02	.COVER, ..... UOC: ARH, XAB	1
*	6	XBFZZ	06853	238844 .PACKING, PREFORMED..... UOC: ARH, XAB	1
7	PAFZZ	06853	239136	.PACKING, PREFORMED..... UOC: ARH, XAB	1
8	PFFZZ	06853	238841,	.PISTON, VALVE..... UOC: ARH, XAB	1
9	PAFZZ	06853	238842	GASKET PART OF KIT P/N 7004-08 ..... UOC: ARH, XAB	1
10	KFFZZ	06853	238835	.SPRING, HELICAL COMPRESSION PART OF .. KIT P/N 7004-08..... UOC: ARH, XAB	1
11	PAFZZ	06853	238837	.BALL, CHECK VALVE PART OF KIT P/N ..... 7004-08 ..... UOC: ARH, XAB	1
12	PAFZZ	06853	238838	.SPRING, HELICAL COMPRESSION PART OF .. KIT P/N 7004-08..... UOC: ARH, XAB	1
13	PAFZZ	06853	240211	.PACKING, PREFORMED UPPER PISTON..... PART OF KIT P/N 7004-08..... UOC: ARH, XAB	1
14	KFFZZ	06853	239755	.SCREW PART OF KIT P/N 7004-08 ..... UOC: ARH, XAB	1
15	XDFZZ	06853	229650	.BODY..... UOC: ARH, XAB	1
16	PAFZZ	81343	8130109A	PLUG, PIPE PART OF KIT P/N 7004-08 ..... UOC: ARH, XAB	2
17	PAFZZ	06853	239139	.STRAINER ELEMENT, SE VALVE PART OF..... KIT P/N 7004-08..... UOC:, ARH, XAB	2
18	PAFZZ	06853	237648	.WASHER, LOCK PART OF KIT P/N 7004-08..... UOC: ARH, XAB	6
19	PAFZZ	80064	2585163-32	.BOLT, SELF-LOCKING PART OF KIT P/N ..... 7004-08 ..... UOC: ARH, XAB	6
20	PAFZZ	03533	239376	.SCREW, MACHINE PART OF KIT P/N 7004- ..... 08..... UOC: ARH, XAB	1

## SECTION II

TM 5-3820-205-24P-1C01

(1) ITEM NO	(2) SMR CODE	(3) CAGEC	(4) PART NUMBER	(5) DESCRIPTION AND USABLE ON CODES(UOC)	(6) QTY
21	PAFZZ	06853	230689	.WASHER, FLAT PART OF KIT P/N 7004-08..... UOC: ARH, XAB	1
22	PAFZZ	06853	222797	.BREATHER PART OF KIT P/N 7004-08..... UOC: ARH, XAB	1
23	PAFZZ	06853	214745	.PACKING, PREFORMED PART OF KIT P/N ..... M553004-2 PART OF KIT P/N 7004-08 ..... UOC: ARH, XAB	1
24	PAFZZ	06853	240212	.PACKING, PREFORMED LOWER PISTON..... PART OF KIT P/N 7004-08..... UOC: ARH, XAB	2
25	PAFZZ	06853	239269	.VALVE, RELAY, AIR PRE EXHAUST PART ..... OF KIT P/N 7004-08..... UOC: ARH, XAB	1
26	PAFZZ	06853	239267	.VALVE ASSEMBLY INLE INLET PART OF ..... KIT P/N 7004-08..... UOC: ARH, XAB	1
27	PAFZZ	06853	238831	.PACKING, PREFORMED PART OF KIT P/N ..... 7004-08 ..... UOC: ARH, XAB	1
28	KFFZZ	06853	239214	.SPRING, HELICAL COMPRESSION PART OF .. KIT P/N 7004-08..... UOC: ARH, XAB	1
29	PAFZZ	06853	238564	.PACKING, PREFORMED PART OF KIT P/N ..... 7004-08, ..... UOC: ARH, XAB	1
30	PAFZZ	06853	240210	.PISTON, LINEAR ACTUA PART OF KIT P/N..... 7004-08 ..... UOC: ARH, XAB	1
31	PAFZZ	06853	238840	.SPRING, HELICAL, COMP COMPRESSION ..... PART OF KIT P/N 7004-08..... UOC: ARH, XAB	1
* 32	KFFZZ	97907	9032814	.GASKET PART OF KIT P/N 7004-08 ..... UOC: ARH, XAB.....	1
33	PAFZZ	06853	236832	NUT, PISTON CAP PART OF KIT P/N 7004 ..... -08..... UOC: ARH, XAB	1
34	KFFZZ	06853	7304-09	COVER, EXHAUST PART OF KIT P/N 7004-..... 08..... UOC: ARH, XAB	1

END OF FIGURE

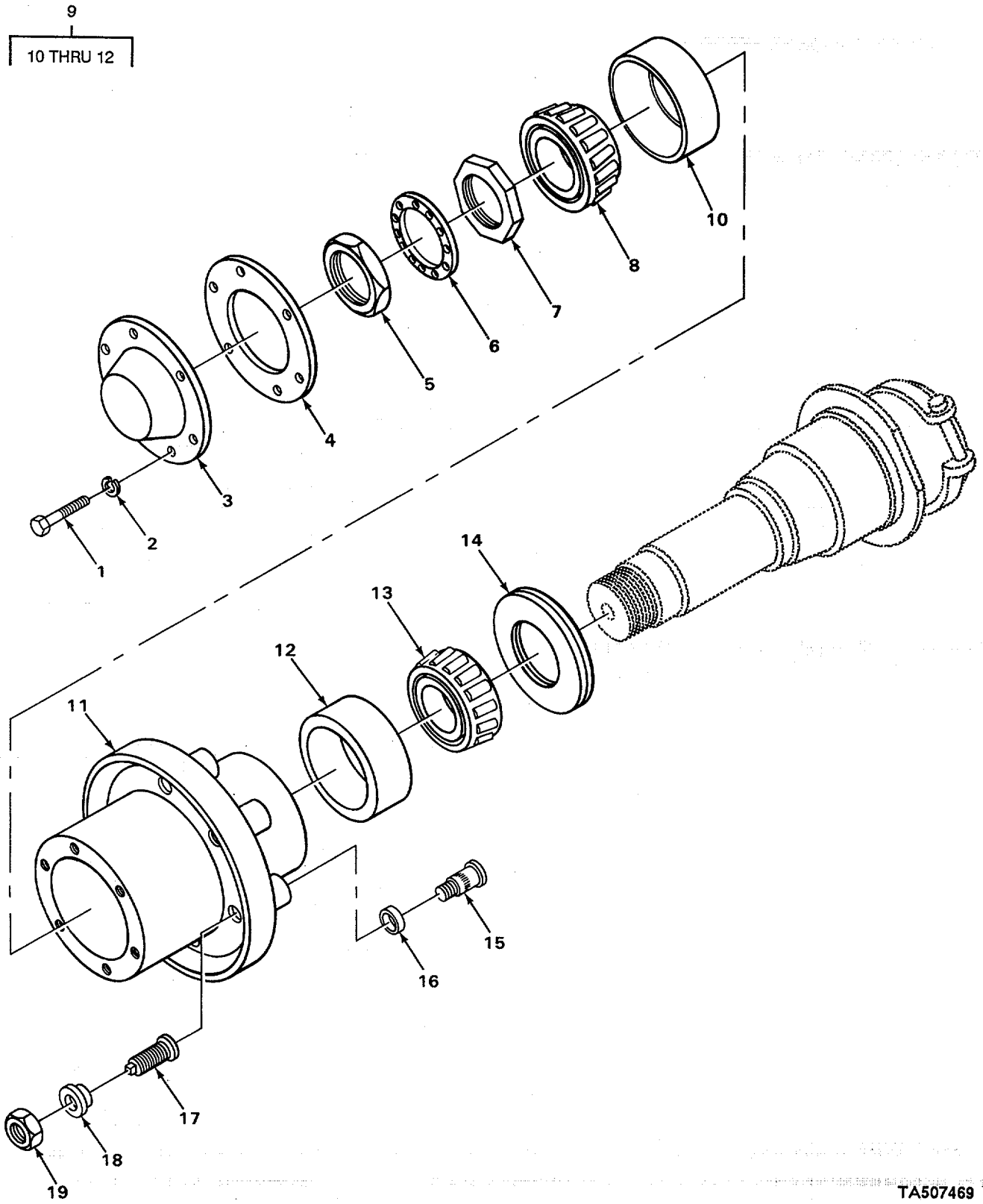

TA507469

FIGURE 71. HUB AND BEARINGS (MODELS 5230B AND 5230D).

## SECTION II

TM 5-3820-205-24P-1

(1) ITEM NO	(2) SMR CODE	(3) CAGEC	(4) PART NUMBER	(5) DESCRIPTION AND USABLE ON CODES(UOC)	(6) QTY
GROUP 13 WHEELS AND TRACKS					
GROUP 1311 WHEEL ASSEMBLY					
FIG. 71 FRONT HUBS AND BEARINGS (MODELS 5230B AND 52300)					
1	PAOZZ	96906	MS90725-5	SCREW, CAP, HEXAGON H CAP ATTACHING .. UOC :ARG, ARH	12
2	PAOZZ	24617	187241	WASHER, LOCK CAP ATTACHING ..... UOC: ARG, ARH	12
3	PAOZZ	78500	3262Q95	COVER, ACCESS FRONT HUBS ..... UOC: ARG, ARH	2
4	PAOZZ	78500	2208S409	CASKET HUBCAP ..... UOC: ARG, ARH	2
5	PAOZZ	78500	T3564	NUT, PLAIN, OCTAGON..... UOC: ARG, ARH	2
*	6	PAOZZ	56697	A150034 WASHER, KEY ADJUSTING NUT ..... UOC: ARG, ARH	2
7	PAOZZ	78500	1227C549	NUT INNER WHEEL SEA HUB..... UOC: ARG, ARH	2
8	PAOZZ	60038	643	CONE AND ROLLERS, TA..... UOC: ARG, ARH	2
*	9	XBOOO	97286	A333Y1299 HUB ASSEMBLY, WHEEL FRONT AXLE ..... UOC: ARG, ARH	2
10	PAOZZ	60038	633,	.CUP, TAPERED ROLLER ..... UOC :ARG, ARH	1
*	11	XBOZZ	97286	333Y1299 .HUB FRONT AXLE..... UOC: ARG, ARH	1
12	PAOZZ	78500	742	.CUP, TAPERED ROLLER ..... UOC: ARG, ARH	1
13	PAOZZ	60038	749	CONE AND ROLLERS, TA,..... UOC: ARG, ARH	2
14	PAOZZ	78500	5X482	WASHER, FLAT FRONT HUB ..... UOC: ARC, ARH	2
15	PAOZZ	78500	20X862	BOLT, RIBBED SHOULDE RH..... UOC: ARG, ARH	6
15	PFOZZ	78500	20X863	BOLT, RIBBED SHOULDE LH ..... UOC: ARG, ARH	6
*	16	XBOZZ	78500	1199X2078 SPACER, STUD FRONT WHEEL ..... UOC: ARG, ARH	12
17	PFOZZ	09386	49415	NUT, CAP, DUAL WHEEL LH DOLLY ..... UOC: ARG, ARH	6
17	PFOZZ	09386	49414	NUT, CAP, DUAL WHEEL RH DOLLY ..... UOC: ARG, ARH	6
18	PFOZZ	09386	71551	WASHER, SHOULDERED A DOLLY ..... UOC: ARG, ARH	12
19	PFOZZ	09386	49416	NUT, PLAIN, HEXAGON -RH, DOLLY..... UOC: ARG, ARH	6
19	PFOZZ	09386	49417	NUT, PLAIN, HEXAGON LH, DOLLY ..... UOC :ARG, ARH	6

END OF FIGURE

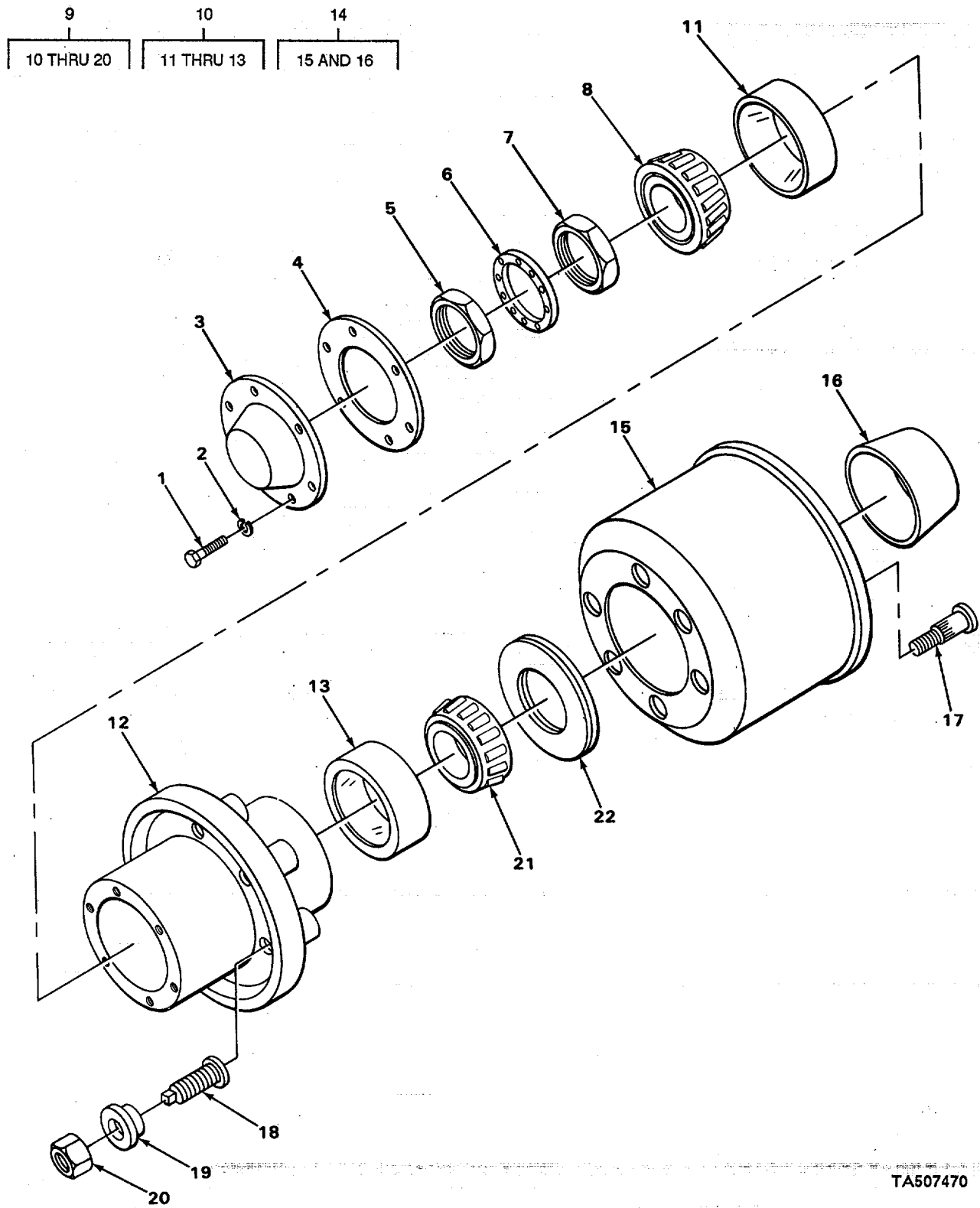

TA507470

FIGURE 72. REAR HUB AND DRUM ASSEMBLY (MODELS 5230B AND 5230D).

## SECTION II

TM 5-3820-205-24P-1C01

(1) ITEM NO	(2) SMR CODE	(3) CAGEC	(4) PART NUMBER	(5) DESCRIPTION AND USABLE ON CODES(UOC)	(6) QTY
GROUP 1311 WHEEL ASSEMBLY					
FIG. 72 REAR HUB AND DRUM ASSEMBLY (MODELS 5203B AND 5230D)					
1	PAOZZ	96906	MS90725-5	SCREW, CAP, HEXAGON H CAP ATTACHING, UOC: ARG, ARH	24
2	PAOZZ	24617	187241	WASHER, LOCK CAP ATTACHING ..... UOC: ARG, ARH	24
3	PAOZZ	78500	3262Q95	COVER, ACCESS HUB REAR ..... UOC: ARM, ARH	4
4	PAOZZ	78500	2208S409	GASKET HUBCAP ..... UOC: ARG, ARH	4
5	PAOZZ	78500	T3564	NUT, PLAIN, OCTAGON ADJUSTING NUT ..... LOCKING, HUB BEARING UOC: ARG, ARH	4
*	6	PAOZZ	56697	A150034 WASHER, KEY ADJUSTING NUT ..... UOC:, ARG, ARH	4
7	PAOZZ	78500	1227C549	NUT INNER WHEEL BEA HUB ..... UOC: ARG, ARH	4
8	PAOZZ	60038	643	CONE AND ROLLERS, TA ROLLER BEARING, .. TRAILER HUBS, OUTER UOC: ARM, ARH	4
*	9	XBOOO	97286	A7-333Y1299 HUB DRUM ASSEMBLY REAR AXLE LH ..... UOC: ARG, ARH	2
*	9	XBOOO	97286	A8-333Y1299 HUB DRUM ASSEMBLY REAR AXLE ..... RH(SAME AS P/N A7-333Y1299, EXCEPT WHERE ANNOTATED) ..... UOC: ARM, ARH	2
*	10	XBOOO	97286	A333Y1299 .HUB ASSEMBLY, WHEEL REAR AXLE ..... UOC: ARG, ARH	1
11	PAOZZ	60038	633	..CUP, TAPERED ROLLER BEARING, HUB, ..... OUTER ..... UOC: ARG, ARH	1
12	XBOZZ	97286	333Y1299	.HUB REAR AXLE ..... UOC: ARG, ARH	1
13	PAOZZ	78500	742	..CUP, TAPERED ROLLER HUB, INNER ..... UOC: ARG, ARH	1
14	XBOZZ	78500	A3219K2715	.BRAKE DRUM REAR AXLE ..... UOC: ARC, ARH	1
*	15	XBOFF	97286	3219K2715 .DRUM REAR AXLE ..... UOC: ARG, ARH	1
*	.16	XBOZZ	78500	3286U21 ..DEFLECTOR, DIRT AND LIQUID, REAR ..... AXLE ..... UOC: ARM, ARH	1
17	PAOZZ	78500	20X862	.BOLT, RIBBED SHOULDE HUB WHEEL ..... ATTACHING, RH USE WITH P/N A8- 333Y1299 ONLY ..... UOC: ARG, ARH	6
17	PFOZZ	78500	20X863	.BOLT, RIBBED SHOULDE HUB WHEEL ..... ATTACHING, LH USE WITH P/N A7- 333Y1299 ONLY ..... UOC: ARG, ARH	6



## SECTION II

TM 5-3820-205-24P-1

(1) ITEM NO	(2) SMR CODE	(3) CAGEC	(4) PART NUMBER	(5) DESCRIPTION AND USABLE ON CODES(UOC)	(6) QTY
18	PFOZZ	09386	49414	UOC, ARG, ARH .NUT, CAP, DUAL WHEEL RH USE WITH P/ ..... N A8-333Y1299 ONLY .....	6
18	PFOZZ	09386	49415	UOC: ARG, ARH .NUT, CAP, DUAL WHEEL LH USE WITH P/..... N A7-333Y1299 ONLY .....	6
19	PFOZZ	09386	71551	UOC :ARG, ARH WASHER, SHOULDERED A.....	6
20	PFOZZ	09386	49417	UOC: ARG, ARH .NUT, PLAIN, HEXAGON LH USE WITH P/N..... A7-333Y1299 N .....	6
20	PFOZZ	09386	49416	UOC: ARG, ARH .NUT, PLAIN, HEXAGON RH USE WITH PIN ..... A8-333Y1299 ONLY .....	6
21	PAOZZ	60038	749	UOC: ARG, ARH CONE AND ROLLERS, TA ROLLER BEARING ... TRAILER HUBS, INNER.....	4
22	PAOZZ	18500	51482	UOC: ARG, ARH WASHER, FLAT REAR HUB..... UOC: ARG ARH	4

END OF FIGURE



## SECTION II

TM 5-3820-205-24P-1C01

(1) ITEM NO	(2) SMR CODE	(3) CAGEC	(4) PART NUMBER	(5) DESCRIPTION AND USABLE ON CODES(UOC)	(6) QTY
GROUP 1311 WHEEL ASSEMBLY					
FIG. 73 HUB AND DRUM ASSEMBLY (MODEL 5230C)					
*	1	XBOZZ	77241 22339	SCREW, CAP, HEXAGON H CAP ATTACHING .. UOC: XAB	18
	2	PAOZZ	24617 187241	WASHER, LOCK CAP ATTACHING .....	18
*	3	XBOZZ	77241 22348	UOC: XAB CAP, HUB FRONT AND REAR .....	6
*	4	XBOZZ	77241 22341	UOC: XAB GASKET HUB CAP .....	6
	5	PAOZZ	78500 T3564	UOC: XAB NUT, PLAIN, OCTAGON OUTER ADJUSTING.... NUT LOCKING, HUB BEARING.....	6
*	6	PAOZZ	56697 A150034	UOC: XAB WASHER, KEY ADJUSTING NUT .....	6
	7	PAOZZ	78500 1227C549	UOC: XAB NUT INNER WHEEL BEA HUB BEARING .....	6
	8	PAOZZ	60038 643	UOC: XAB CONE AND ROLLERS, TA DOLLY AND .....	6
*	9	XBOZZ	77241 22336	TRAILER HUB, OUTER..... UOC: XAB PIN, COTTER.....	36
*	10	XBOZZ	77241 22335	UOC: XAB NUT .....	36
*	11	XBOZZ	77241 22333	UOC: XAB CLAMP .....	36
*	12	XBOZZ	77241 22334	UOC: XAB BOLT, SHOULDERED WHEEL, .....	12
*	12	XBOZZ	77241 LH22393	UOC: XAB BOLT HUB WHEEL.....	24
*	13	XBOOO	77241 4803	UOC: XAB HUB ASSEMBLY, WHEEL FRONT AND REAR... AXLE .....	6
	14	PAOZZ	60038 632	UOC: XAB .CUP, TAPERED ROLLER HUB OUTER.....	1
	15	PAOZZ	78500 742	UOC: XAB .CUP, TAPERED ROLLER HUB INNER.....	1
	16	PAOZZ	60038 749	UOC: XAB CONE AND ROLLERS, TA DOLLY AND .....	6
	17	PAOZZ	78500 5X482	TRAILER HUBS INNER..... UOC: XAB WASHER, FLAT HUB .....	6
*	18	XBOFF	77241 22392	UOC: XAB DRUM ASSEMBLY REAR..... UOC: XAB	6

END OF FIGURE

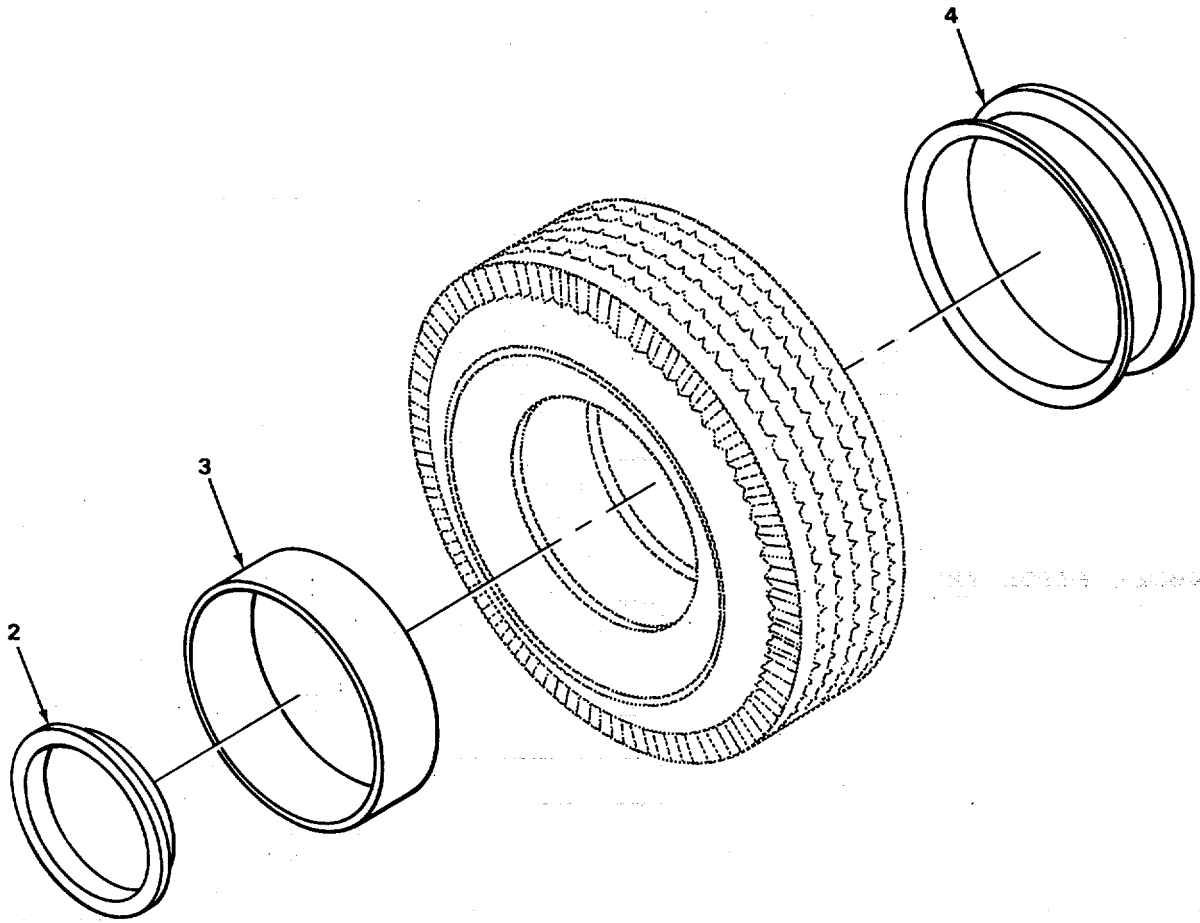

FIGURE 74. WHEEL ASSEMBLY.

## SECTION II

TM 5-3820-205-24P-1

(1) ITEM NO	(2) SMR CODE	(3) CAGEC	(4) PART NUMBER	(5) DESCRIPTION AND USABLE ON CODES(UOC)	(6) QTY
GROUP 1311 WHEEL ASSEMBLY					
FIG. 74 WHEEL ASSEMBLY					
1	P4000	IDX04	XR3-R74910-3	WHEEL, PNEUMATIC TIR FRONT AND REAR..	12
2	XAOZZ	49386	9355432	, RING, WHEEL FRONT AND REAR .....	1
3	XBOZZ	09386	81760-8	, WHL ASSY RIM FRT R FRONT AND REAR....	1
4	PFOZZ	72981	5206	SPACER.....	12

END OF FIGURE

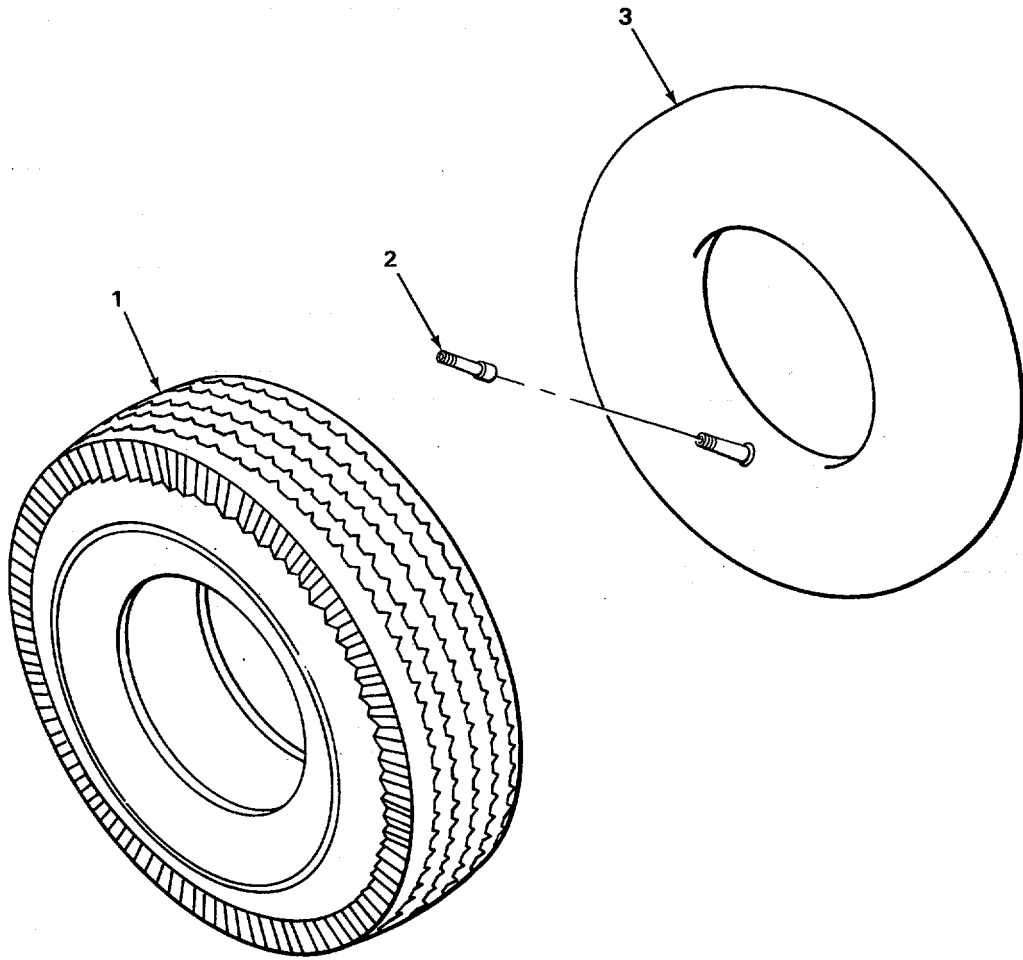

FIGURE 75. TIRE AND TUBE.

## SECTION II

TM 5-3820-205-24P-1C01

(1) ITEM NO	(2) SMR CODE	(3) CAGEC	(4) PART NUMBER	(5) DESCRIPTION AND USABLE ON CODES(UOC)	(6) QTY
				GROUP 1313 TIRES, TUBES, TIRE CHAINS	
				FIG. 75 TIRE AND TUBE	
* 1	PAOZZ	19207	LT10.00R5/J/RIB	TIRE, PNEUMATIC FRONT AND REAR .....	12
* 2	XBOZZ	66821	347	SNUBBER ASSY.....	12
* 3	PAOZZ	70622	69299	INNER TUBE, PNEUMATI FRONT AND REAR...	12

END OF FIGURE

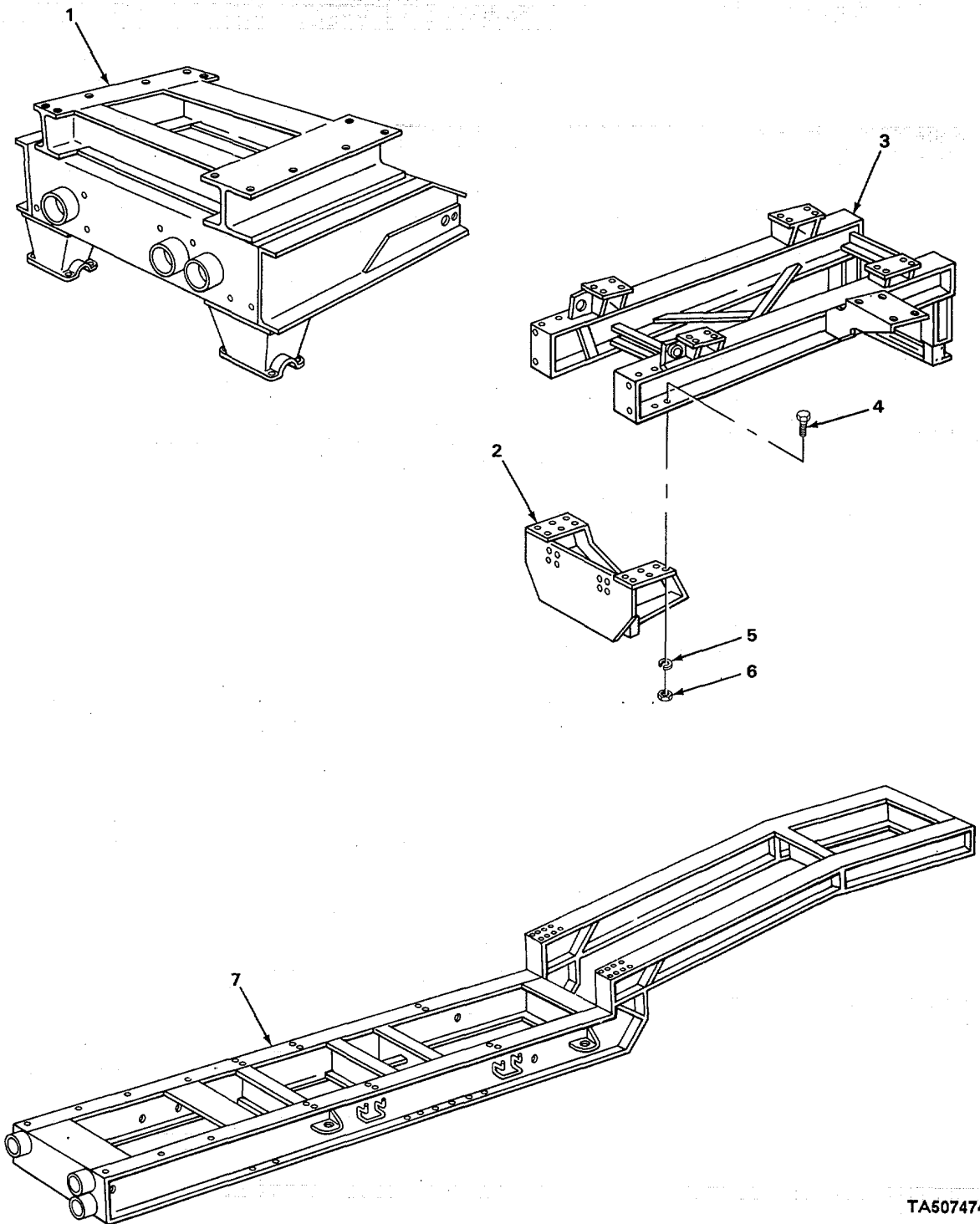

TA507474

FIGURE 76. MAIN FRAME AND SCREEN SUPPORTS.



## SECTION II

TM 5-3820-205-24P-1C01

(1) ITEM NO	(2) SMR CODE	(3) CAGEC	(4) PART NUMBER	(5) DESCRIPTION AND USABLE ON CODES(UOC)	(6) QTY
				GROUP 15 FRAME, TOWING ATTACHMENTS, DRAWBARS, AND ARTICULATION SYSTEMS	
				GROUP 1501 FRAME AND SCREEN	
				FIG. 76 MAIN FRAME AND SCREEN SUPPORTS	
1	XDHZZ	23705	MD9007027	FRAME ASSEMBLY DOLLY .....	1
2	XDHZZ	77241	30301	PEDESTALTSCREEN SUPPORT .....	1
3	XDHZZ	77241	4528	SUPPORT, SCREENS .....	1
				UOC:ARG.ARH	
3	XDHZZ	77241	4528A	SUPPORT, SCREENS .....	1
				UOC:XAB	
4	XDHZZ	21450	428769	SCREW RUBBER TO SCREEN SUPPORT .....	16
5	PAHZZ	96906	MS35338-51	WASHEARLOCK RUBBER TO SCREEN.....	16
				SUPPORT .....	
6	P4HZZ	96906	M551967-23	NUT, PLAIN, HEXAGON RUBBER TO SCREEN	16
				SUPPORT .....	
7	XDHZZ	23705	MD 9007005R	FRAME ASSEMBLY TRAILER.....	1

END OF FIGURE

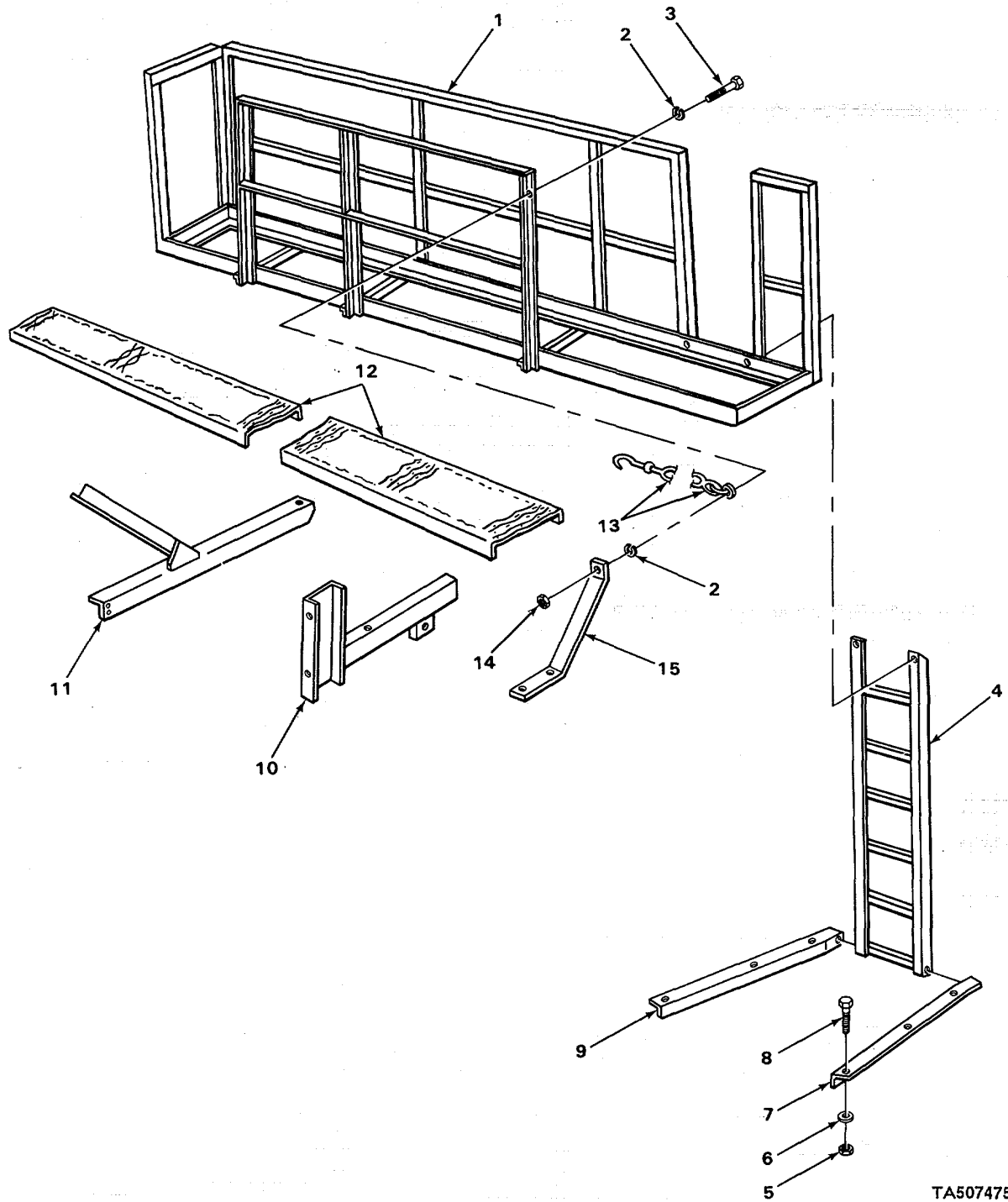

TA507475

FIGURE 77. LEFT REAR CATWALK, LADDER AND BRACE.

## SECTION II

TM 5-3820-205-24P-1C01

(1) ITEM NO	(2) SMR CODE	(3) CAGEC	(4) PART NUMBER	(5) DESCRIPTION AND USABLE ON CODES(UOC)	(6) QTY
GROUP 1501 FRAME ASSEMBLY					
FIG. 77 LEFT REAR CATWALK, LADDER AND BRACE					
* 1	XBOZZ	77241	30318	WALKWAY, REAR LEFT .....	1
2	PAOZZ	10001	12Z22PC849	WASHER, LOCK....SAFETY CHAIN ATTACHING UOC:ARH	2
* 3	PAUZZ	80204	B1821BH038C150N	SCREW, CAP, HEXAGON H SAFETY CHAIN .... ATTACHTNG .....	1
				UOC: ARH	
* 4	XBOZZ	77241	20588	LADDER, VEHICLE BOAR .....	1
5	PAOZZ	96906	M551967-23	NUT, PLAIN, HEXAGON LADDER BRACKET..... ATTACHING.....	2
6	PAOZZ	96906	M535338-51	WASHER, LOCK LADDER BRACKET .....	2
				ATTACHING.....	
* 7	XBOZZ	77241	20589L	BRACKET, LADDER LEFT.....	1
* 8	XBOZZ	21450	428769	SCREW LADDER BRACKET ATTACHING .....	2
* 9	XBOZZ	77241	20589R	BRACKET, LADDER RIGHT .....	1
* 10	XBOZZ	77241	20585	SUPPORT, GUARD LEFT CATWALK.....	1
* 11	XBOZZ	77241	20564	SUPPORT, WALKWAY LEFT-HAND .....	1
* 12	XBZOZZ	77241	20642M	GRIP-STRUT .....	1
* 13	XBOZZ	77241	20879	CHAIN ASSEMBLY SINGLE LEG .....	1
				UOC: ARH	
14	PAOZZ	96906	MS51967-8	NUT, PLAIN, HEXAGON SAFETY CHAIN ATTACHING.....	1
				UOC: ARH	
* 15	XBOZZ	77241	20896	BRACKET, CHAIN .....	1
				UOC: ARH	

END OF FIGURE

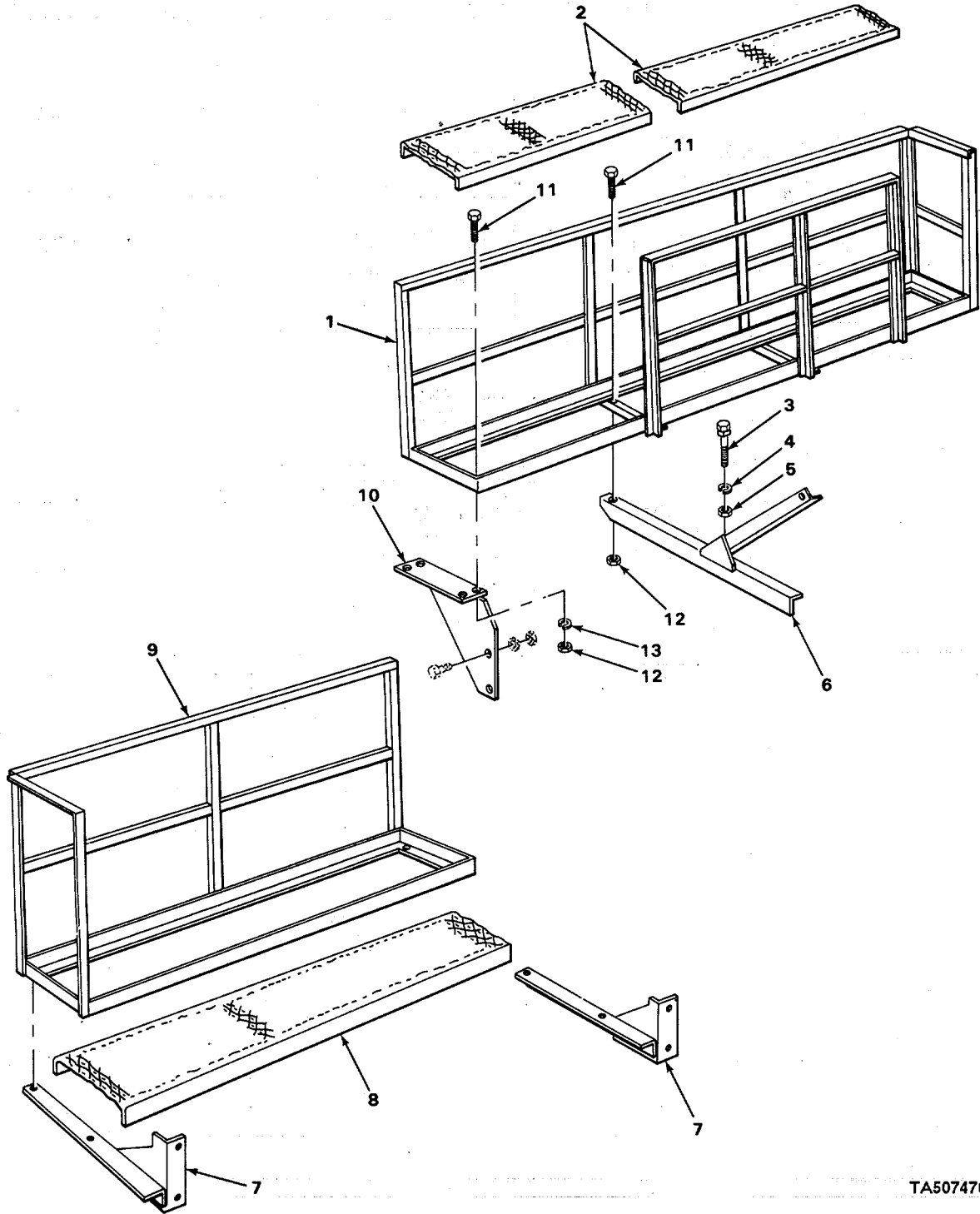

TA507476

FIGURE 78. RIGHT FRONT AND REAR CATWALK.

## SECTION II

TM 5-3820-205-24P-1C01

(1) ITEM NO	(2) SMR CODE	(3) CAGEC	(4) PART NUMBER	(5) DESCRIPTION AND USABLE ON CODES(UOC)	(6) QTY
GROUP 1501 FRAME ASSEMBLY					
FIG. 78 RIGHT FRONT AND REAR CATWALK					
* 1	XBOZZ	77241	30320	WALKWAY, RIGHT REAR .....	1
* 2	XBOZZ	77241	20642N	GRIP-STRUT GRATING WALKWAY .....	2
3	PAOZZ	21450	128439	BOLT, SQUARE NECK GRIP-STRUT TO WALKWAY .....	44
4	PAOZZ	96906	MS35338-45	WASHER, LOCK GRIP-STRUT TO WALKWAY .	44
5	PAOZZ	10001	41490PC40	NUT, SELF-LOCKING, HE GRIP-STRUT TO..... WALKWAY .....	44
* 6	XBOZZ	77241	20563	SUPPORT, WALKWAY RIGHT .....	1
* 7	XBOZZ	77241	20592	SUPPORT, WALKWAY RIGHT FRONT MIDDLE.	2
* 8	XBOZZ	77241	20651G	GRIP-STRUT GRATING WALKWAY .....	1
* 8	XBOZZ	77241	22716	UOC:ARG, ARH GRIP-STRUT GRATING .....	1
* 9	XBOZZ	77241	30321	UOC: XAB WALKWAY, FRONT RIGHT .....	1
* 10	XBOZZ	77241	20591	SUPPORT, WALKWAY RIGHT FRONT .....	1
* 11	XBOZZ	77241	BF1108020	SCREW WALKWAY ATTACHING .....	50
* 12	XBOZZ	77241	HN0108	NUT WALKWAY ATTACHING .....	50
13	PAOZZ	96906	MS35338-46	WASHER, LOCK WALKWAY ATTACHING .....	50

END OF FIGURE

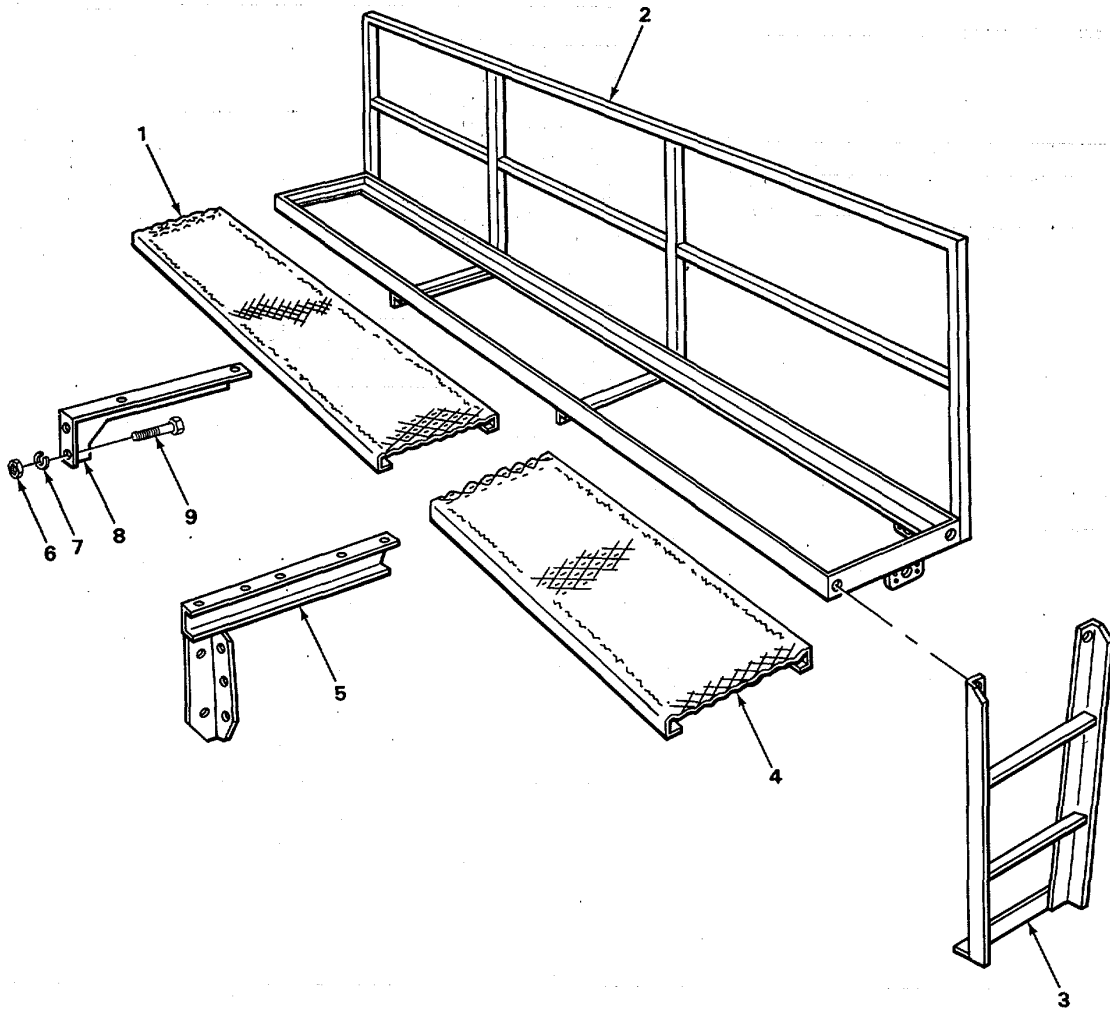

TA507477

FIGURE 79. LEFT FRONT CATWALK, BRACE AND LADDER.

## SECTION II

TM 5-3820-205-24P-1C01

(1) ITEM NO	(2) SMR CODE	(3) CAGEC	(4) PART NUMBER	(5) DESCRIPTION AND USABLE ON CODES(UOC)	(6) QTY
				GROUP 1501 FRAME ASSEMBLY	
				FIG. 79 LEFT FRONT CATWALK, BRACE AND LADDER	
* 1	XBOZZ	77241	20642M	GRIP-STRUT WALKWAY .....	1
* 2	XBOZZ	77241	30317	WALKWAYIFRONT LEFT .....	1
				UOC:ARH, ARH	
* 2	XBOZZ	77241	30147A	WALKWAY, FRONT LEFT .....	1
				UOC: XAB	
* 3	XBOZZ	77241	20587	LADDER, MOTOR ENGINE WALKWAY .....	1
* 4	XBOZZ	77241	20643H	GRIP-STRUT GRATING WALKWAY .....	1
* 5	PAOZZ	77241	20583	SUPPORT, GUARD LEFT FRONT CATWALK....	1
6	PAOZZ	96906	M551967-21	NUT, PLAIN, HEXAGON SUPPORT TO FRAME	20
7	PAOZZ	96906	M35338-50	WASHER, LOCK SUPPORT TO FRAME .....	20
* 8	PXOZZ	77241	20586	SUPPORT, WALKWAY FRONT.....	1
9	PAOZZ	96906	MS90725-162	SCREW, CAP, HEXAGON H SUPPORT TO FRAME.....	20

END OF FIGURE

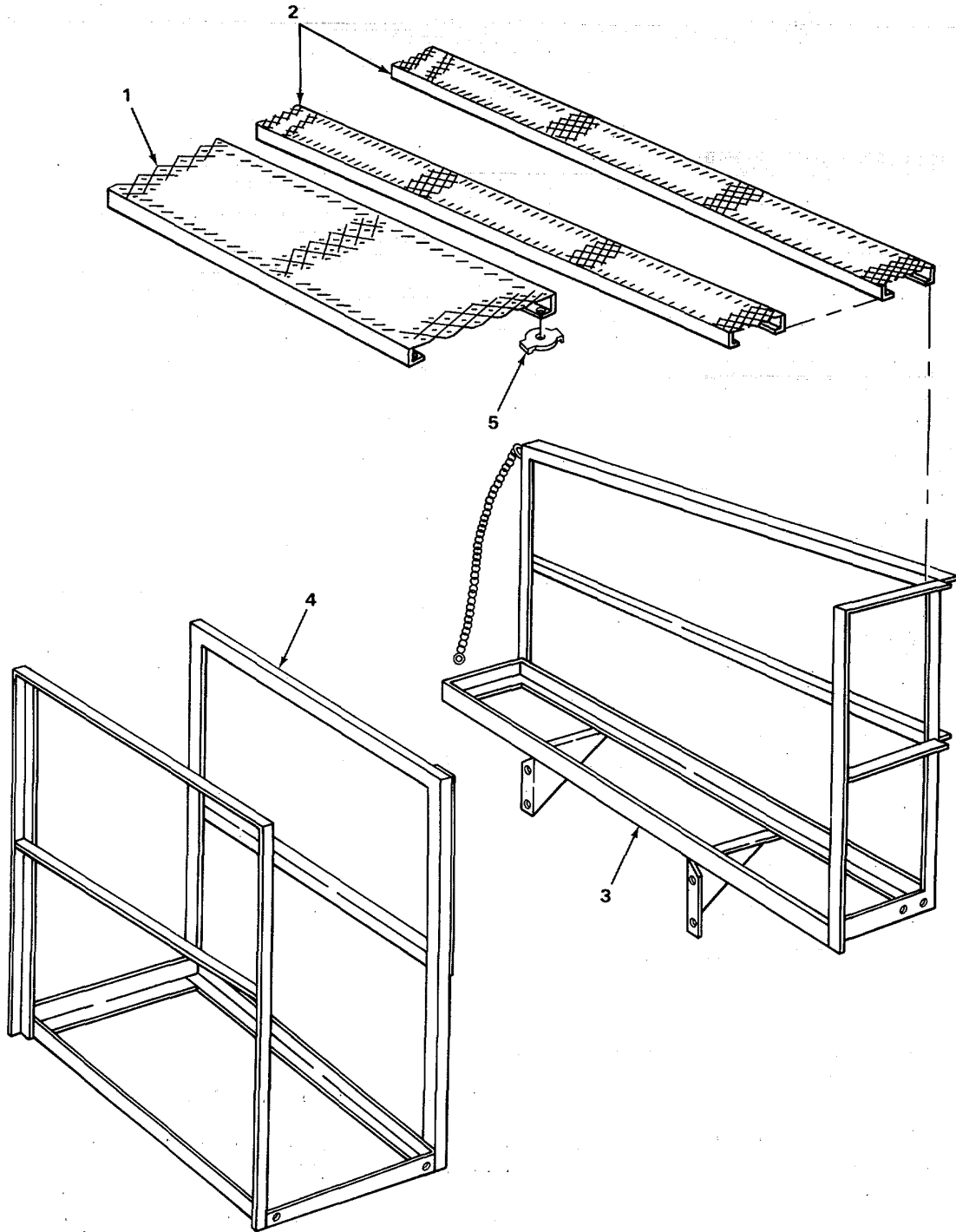

TA507478

FIGURE 80. FRONT AND REAR CATWALK.



## SECTION II

TM 5-3820-205-24P-1C01

(1) ITEM NO	(2) SMR CODE	(3) CAGEC	(4) PART NUMBER	(5) DESCRIPTION AND USABLE ON CODES(UOC)	(6) QTY
GROUP 1501 FRAME ASSEMBLY					
FIG. 80 FRONT AND REAR CATWALK,					
1	XDOZZ	77241	20646G	GRIP STRUT WALKWAY .....	1
2	XDOZZ	77241	20657F	GRIP STRUT ENGINE PLATFORM .....	2
2	XDOZZ	77241	20804	GRIP STRUT ENGINE SERVICE PLATFORM.....	1
3	XDOZZ	77241	30322	PLATFORM, ENGINE .....	1
4	XDOZZ	77241	30319	WALKWAY, REAR.....	1
5	XDOZZ	77241	20642	ANCHOR DEVICE GRIP STRUT TO WALKWAY	12

END OF FIGURE

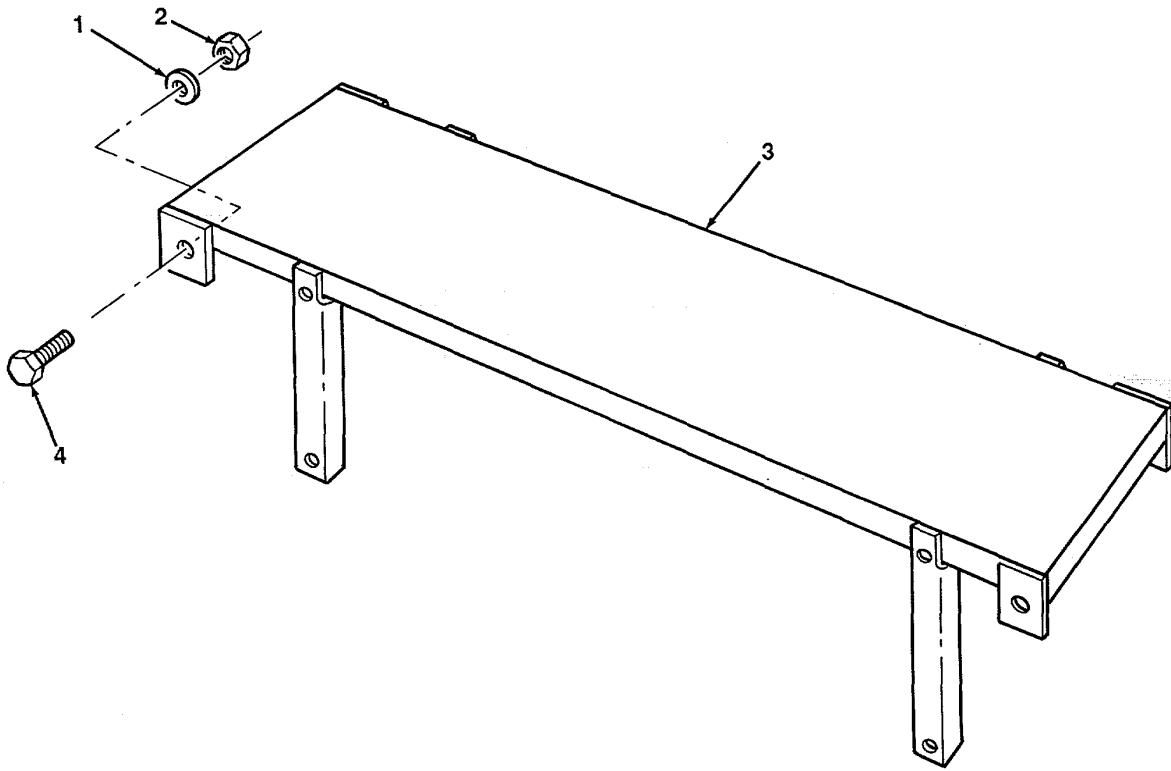

TA507479

FIGURE 81. CATWALK EXTENSION.

## SECTION II

TM 5-3820-205-24P-1C01

(1) ITEM NO	(2) SMR CODE	(3) CAGEC	(4) PART NUMBER	(5) DESCRIPTION AND USABLE ON CODES(UOC)	(6) QTY
GROUP 1501 FRAME ASSEMBLY					
FIG. 81 CATWALK EXTENSION					
1	PAOZZ	96906	MS35338-49	WASHER, LOCK.....	12
2	PAOZZ	96906	MS51967-17	NUT, PLAIN, HEXAGON .....	12
3	XDOZZ	97403	13226E5987	EXTENSION, CATWALK.....	1
* 4	PAOZZ	80204	01821BH056C200N	SCREW, CAP, HEXAGON H.....	12

END OF FRGURE

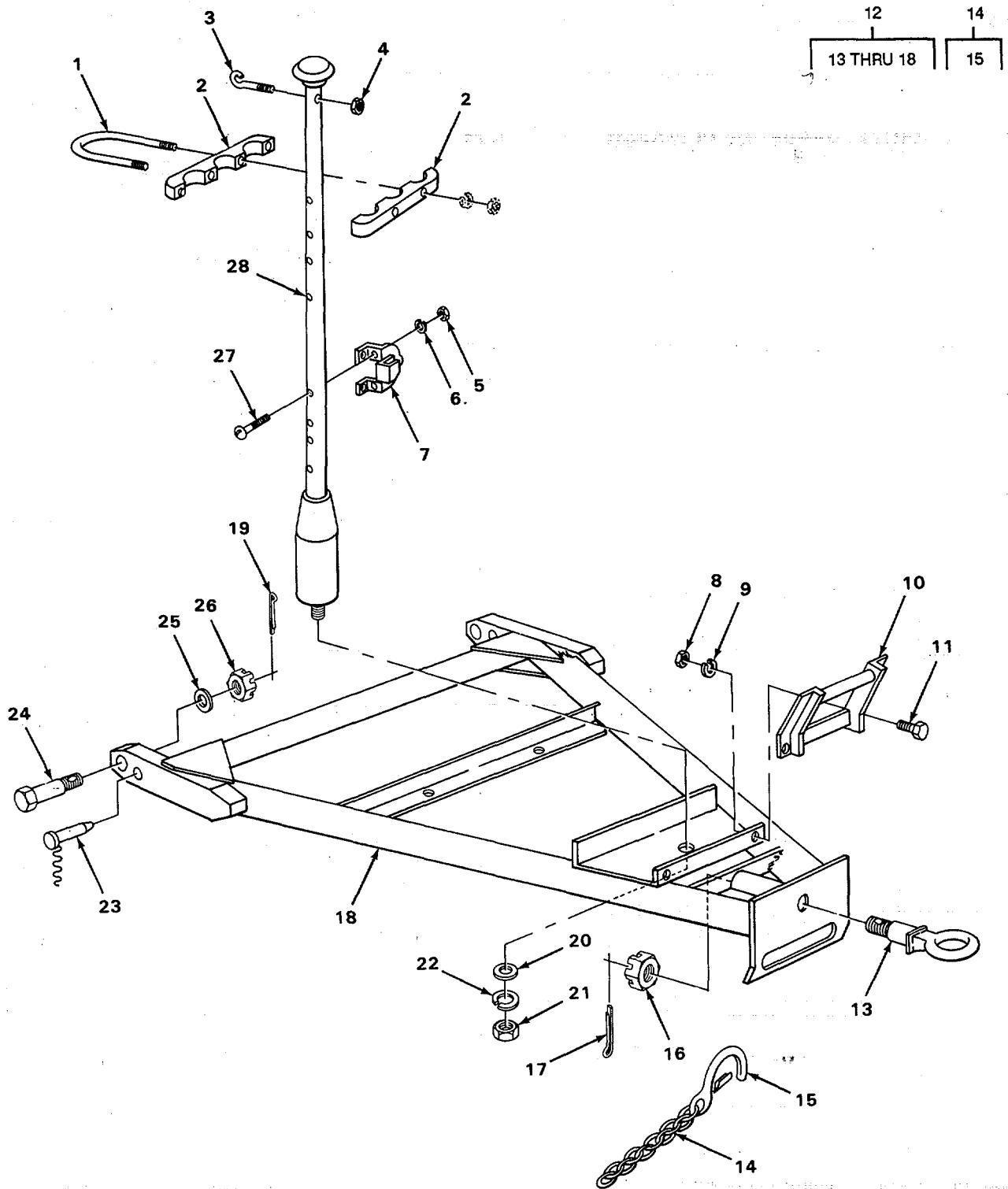

FIGURE 82. DRAWBAR AND RELATED PARTS.

TA507480

## SECTION II

TM 5-3820-205-24P-1C01

(1) ITEM NO	(2) SMR CODE	(3) CAGEC	(4) PART NUMBER	(5) DESCRIPTION AND USABLE ON CODES(UOC)	(6) QTY
GROUP 1503 PINTLES AND TOWING ATTACHMENTS					
FIG. 82 DRAWBAR AND RELATED PARTS					
* 1	XBOZZ	82918	56892-12	BOLT, U FLEXASTIK ATTACHING ..... UOC: ARH	1
* 2	X'BOZ	77241	20899	CLAMP FLEXASTIK ATTACHING..... UOC: ARH	1
3	PAOZZ	66289	PI115	BOLTIEYE FLEXASTIK..... UOC: ARG, ARH	1
4	PAOZZ	96906	MS35650-302	NUT, PLAIN, HEXAGON EYEBOLT ..... UOC: ARH	1
5	PAOZZ	96906	M535691-9	NUT, PLAIN, HEXAGON GLAD HAND BRACKET MTG..... UOC: ARH	4
6	PAOZZ	96906	MS35338-45	WASHERILOCK GLAD HAND BRACKET MTG ... UOC: ARH	4
7	PFOZZ	06853	212227	DUMMY COUPLING, AUTO..... UOC: ARH	1
8	PAOZZ	96906	M535691-33	NUT, PLAIN, HEXAGON SUPPORT ASSEMBLY MTG ..... UOC: ARH	2
9	PAOZZ	96906	MS35338-46	WASHER, LOCK SUPPORT ASSEMBLY MTG UOC: ARH	2
* 10	XBOZZ	77241	20886	SUPPORT ASSEMBLY ..... UOC: ARH	1
* 11	PAOZZ	80204	B1821BH0500150N	SCREW, CAP, HEXAGON H SUPPORT ASSEMBLY MTG ..... UOC: ARH	2
* 12	XBOOO	23705	RCE28656	DOLLY ASSEMBLY.....	1
13	PFOZZ	19207	7979867	COUPLER, DRAWBAR, RIN .....	1
* 14	XBOOO	23705	MD90007000R40	CHAIN, SAFETY .....	2
* 15	XBOZZ	01976	K845	HOOK, SNAP SAFETY .....	1
16	PAOZZ	21450	174603	NUT, PLAIN, SLOTTED, H LUNETTE .....	1
17	PAOZZ	96906	MS24665-503	PIN, COTTER LUNETTE.....	1
* 18	XBOZZ	23705	MD9007003D	DRAWBAR ASSEMBLY DOLLY.....	1
19	XBOZZ	02280	804918	PIN, COTTER HINGE PIN.....	2
20	PAOZZ	96906	MS27183-21	WASHER, FLAT FLEXASTIK MTG ..... UOC: ARH	1
21	PAOZZ	24617	9413509	NUT, PLAIN, HEXAGON FLEXASTIK MTG..... UOC: ARH	1
22	PAOZZ	96906	MS35338-48	WASHER, LOCK FLEXASTIK MTG ..... UOC: ARH	1
* 23	XBOZZ	23705	MD90050140	PIN, TOGGLE, HEADED.....	2
* 24	XBOZZ	23705	FR25877	BOLT, HINGE.....	2
* 25	XBOZZ	23705	M090070000-26	WASHER DRAWBAR TO DOLLY .....	2
26	PAOZZ	21450	174603	NUT, PLAIN, SLOTTED, H HINGE PIN .....	2
27	PAOZZ	96906	M590725-34	BOLT, MACHINE GLAD HAND BRACKET MTG .. UOC: ARH	4
* 28	XBOZZ	98343	2750AG	FLEXASTIK..... UOC: ARH	1

END OF FIGURE

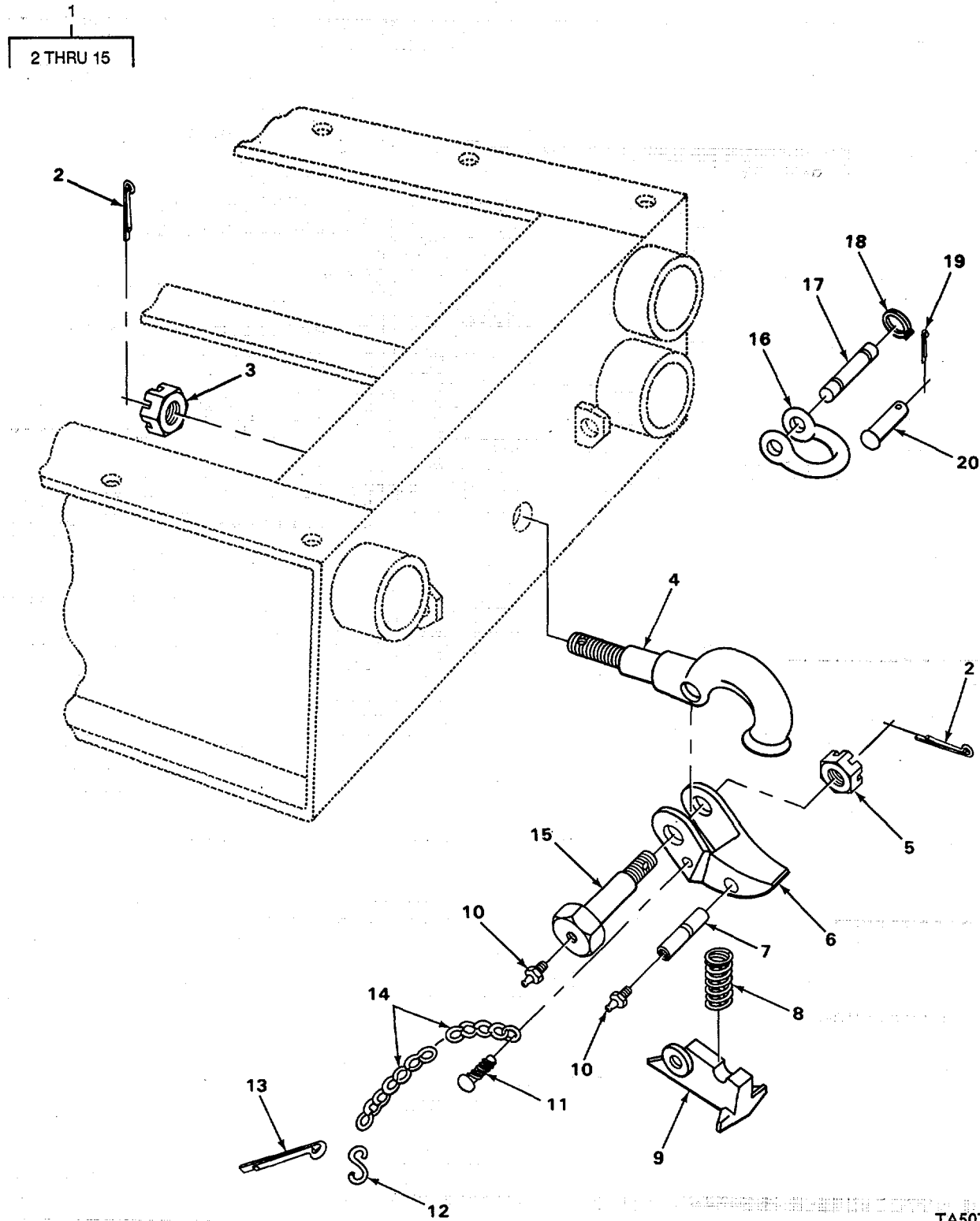

TA507481

FIGURE 83. PINTLE AND KUPLER.

## SECTION II

TM 5-3820-205-24P-1C01

(1) ITEM NO	(2) SMR CODE	(3) CAGEC	(4) PART NUMBER	(5) DESCRIPTION AND USABLE ON CODES(UOC)	(6) QTY
GROUP 1503 PINTLES AND TOWING ATTACHMENTS					
FIG. 83 PINTLE AND KUPLER					
1	PFOOO	96906	MS51118	PINTLE ASSEMBLY, TOW TOWING(SAME AS. P/N MSS5S1117-1, EXCEPT WHERE ANNOTATED) .....	1
				UOC: ARG, ARH	
1	PAOZZ	96906	MSSS111-1	PINTLE ASSEMBLY, TOW .....	1
				UOC: XAB	
* 2	XBOZZ	19207	590227	PINICOTTER USE WITH P/N M5551117- 1 ONLY .....	2
				UOC: XAB	
2	PFOZZ	96906	MS24665-629	PIN, COTTER LATCH AND PINTLE MTG NUT USE WITH P/N M551118 ONLY	2
				UOC: ARG, ARH	
3	PAOZZ	19207	7714911	NUT, PLAIN, SLOTTED, H.....	1
* 4	XBOZZ	74410	761	HOOK, PINTLE USE WITH P/N MS51118 ONLY .....	1
				UOC: ARG, ARH	
4	PAOZZ	19207	8710626	HOOK, PINTLE CO USE WITH P/N MSS51117-1 ONLY .....	1
				UOC: XAB	
5	PAOZZ	56442	503520	NUT, PLAIN, SLOTTED, H.....	1
6	PFOZZ	74410	164	LATCH, PINTLE HOOK USE WITH P/N..... MS51118 ONLY.....	1
				UOC:ARG, ARH	
6	PAOZZ	19207	8710627	LATCH, PINTLE HOOK USE WITH P/N..... MSS51117-1 ONLY .....	1
				UOC: XAB	
7	PAOZZ	19207	8710629	SHAFT, STRAIGHT USE WITH P/N .....	1
				MS5351117-1 ONLY.....	
				UOC: XAB	
7	PFOZZ	89346	112941R1	PIN, STRAIGHT, HEADLE HEADLESS, PINTLE HOOK USE WITH P/N MS51118 ONLY	1
				UOC: ARG, ARH	
8	XDOZZ	19204	7144253	SPRING, HELICAL, COMP USE WITH P/N MSS51117-1 ONLY .....	1
				UOC: XAB	
8	PAOZZ	12204	1274489	SPRINGIHELICAL, COMP COMPRESSION USE WITH P/N MS51118 ONLY .....	1
				UOC: ARG, ARH	
9	PFOZZ	74410	762	LATCH, PINTLE HOOK USE WITH P/N M551118 ONLY .....	1
				UOC: ARG, ARH	
9	XBOZZ	19207	774880	LATCH, PINTLE HOOK USE WITH P/N MS51117-1 ONLY.....	1
				UOC: XAB	
10	PAOZZ	96906	MS15001-1	FITTING, LUBRICATION USE WITH P/N MSS51117-1 ONLY .....	2

## SECTION II

TM 5-3820-205-24P-1C01

(1) ITEM NO	(2) SMR CODE	(3) CAGEC	(4) PART NUMBER	(5) DESCRIPTION AND USABLE ON CODES(UOC)	(6) QTY
10	PAOZZ	96906	MS15001-1	UOC: XAB FITTING, LUBRICATION USE WITH PIN ..... MS51118 ONLY.....	2
* 11	XBOZZ	19207	220321	UOC: ARG, ARH SCREW, DRIVE CHAIN USE WITH P/N MSS51117-1 ONLY .....	1
11	PFOZZ	96906	MS21318-47	UOC: XAB SCREW, DRIVE CHAIN USE WITH P/N..... MS51118 ONLY.....	1
12	PFOZZ	74410	127	UOC: ARG, ARH LINK USE WITH P/N MS51118 ONLY.....	1
* 12	XBOZZ	19207	4201510205	UOC: ARG, ARH HOOK, CHAIN, S USE WITH P/N .....	1
* 13	XBOZZ	19207	590220	M5S51117-1 ONLY.....	
* 13	XBOZZ	19207	MS24665-357	UOC: XAB PIN, COTTER LOCKBOLT USE WITH P/N MSS51117-1 ONLY .....	1
14	MOOZZ	16004	5852108-12	UOC: XAB CHAIN, LATCH PIN MAKE FROM CHAIN P/ N C43974 .....	1
15	PFOZZ	74410	766	BOLT, INTERNALLY REL RELIEVED USE WITH P/N MS51118 ONLY.....	1
15	PAOZZ	19207	8710628	UOC: ARG, ARH BOLT, FLUID PASSAGE USE WITH P/N MS51117-1 ONLY.....	1
16	XBOZZ	72671	K24	UOC: XAB KUPLER PINTLE BRACKET ASSEMBLY .....	2
16	PAOZZ	19207	7409523	UOC: ARG, ARH SHACKLE PINTLE BRACKET.....	2
17	XBOZZ	72671	9242E	UOC: XAB PIN, KUPLER .....	2
* 18	XBOZZ	72671	9232E	UOC: ARG, ARH RING, LOCK KUPLER PIN.....	4
19	PAOZZ	96906	M524665-289	UOC: ARG, ARH PIN, COTTER SHACKLE PIN.....	2
20	PAOZZ	19207	7354019	UOC: XAB PIN, STRAIGHT, HEADED SHACKLE..... UOC: XAB	2

END OF FIGURE



15  
16 THRU 21

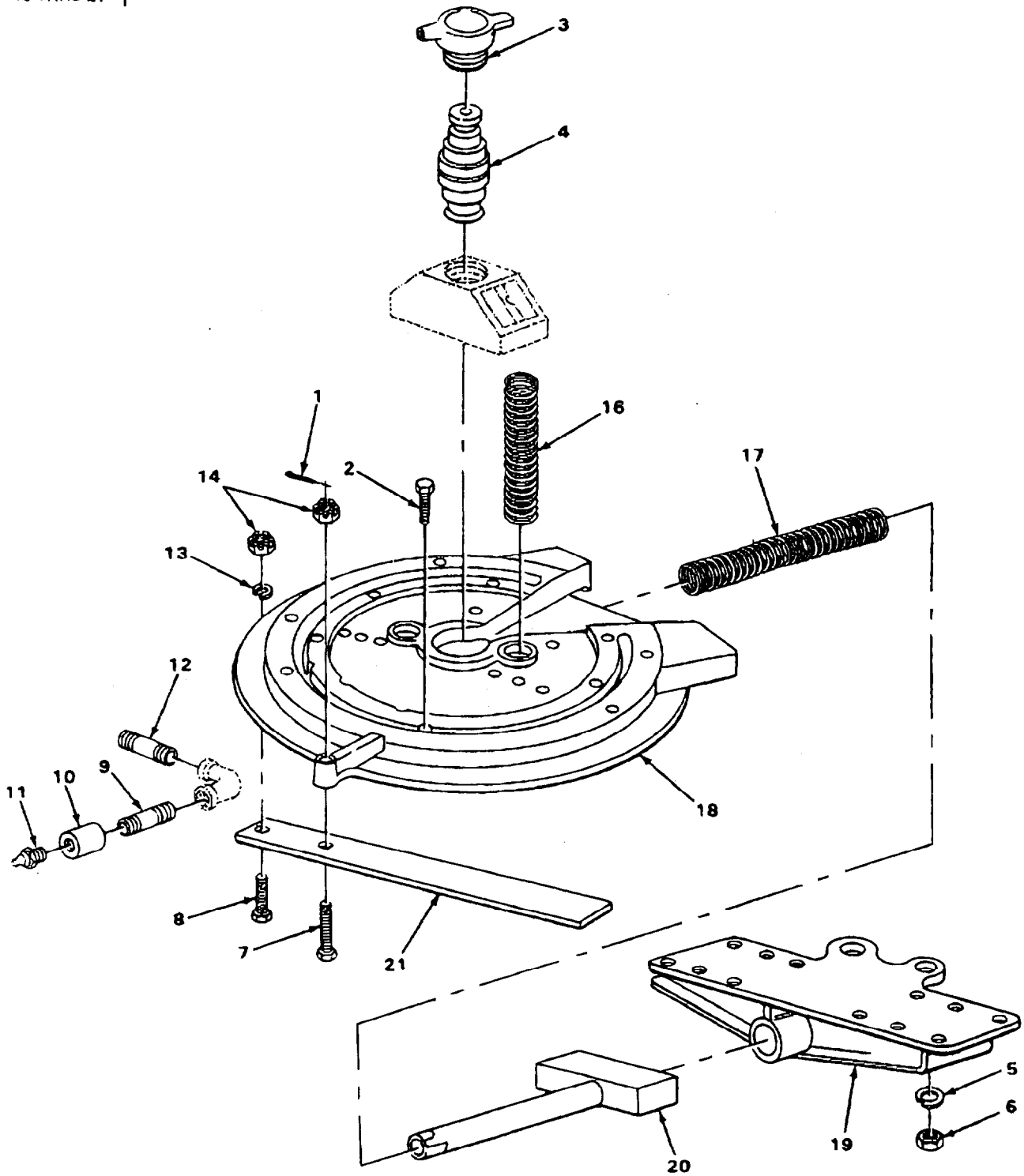

TA507482

FIGURE 84. FIFTH WHEEL AND COMPONENTS.

## SECTION II

TM 5-3820-205-24P-1C01

(1) ITEM NO	(2) SMR CODE	(3) CAGEC	(4) PART NUMBER	(5) DESCRIPTION AND USABLE ON CODES(UOC)	(6) QTY
GROUP 1506 FIFTH WHEEL					
FIG. 84 FIFTH WHEEL AND COMPONENTS					
1	PAOZZ	96906	MS24665-136	PIN, COTTER RELEASE LEVER MTG .....	2
2	PAOZZ	96906	MS90727-171	SCREW, CAP, HEXAGON H BASE TO SUPPORT	12
* 3	X8OZZ	19207	C8379674	RETAINER, PIN KINGPIN AND SOCKET .....	1
* 4	XBOZZ	19207	C8379675	PIN, KING .....	1
5	PAOZZ	96906	M535338-50	WASHER, LOCK BASE TO SUPPORT SCREW..	12
6	PFOZZ	96906	M535691-54	NUT, PLAIN, HEXAGON BASE TO SUPPORT SCREW .....	12
7	PAOZZ	96906	MS35309-360	SCREW, CAP, HEXAGON H RELEASE LEVER ..	1
8	PAOZZ	96906	MS18153-63	SCREW, CAP, HEXAGON H RELEASE LEVER ..	1
* 9	XBOZZ	21450	501362	NIPPLE, PIPE KINGPIN LUBRICATION.....	1
10	PAOZZ	15434	S902	COUPLING, PIPE KINGPIN LUBRICATION.....	1
11	PAOZZ	96906	M515003-1	FITTING, LUBRICATION KINGPIN .....	1
* 12	XBOZZ	21450	501363	NIPPLE, PIPE KINGPIN LUBRICATION.....	1
13	PAOZZ	81337	6-1-5866-17	WASHER, LOCK RELEASE LEVER .....	1
14	PAOZZ	96906	MS35692-604	NUT, PLAIN, SLOTTED, H RELEASE LEVER SWIVEL SCREW .....	2
* 15	XBOOO	19207	7534051	WHEEL ASSEMBLY FIFTH .....	1
16	PFOFZ	23705	590048	SPRING, HELICAL, COMP COMPRESSION, LOCKPIN.....	2
17	PFOFZ	23705	800335	SPRING, HELICAL COMPRESSION, LOCK PLUNGER RETURN .....	1
* 17	XBOZZ	23705	651353	SPRING, HELICAL COMPRESSION, COUPLER RELEASE .....	1
18	PFOZZ	23705	651339	BRACKET, SUPPORT COU.....	1
* 19	XBOZZ	23705	651342	COUPLER .....	1
* 20	XBOZZ	23705	51799	RELEASE FIFTH WHEEL COUPLER .....	1
* 21	XBOZZ	23705	651354	LEVER RELEASE COUPLER RELEASE .....	1

END OF FIGURE

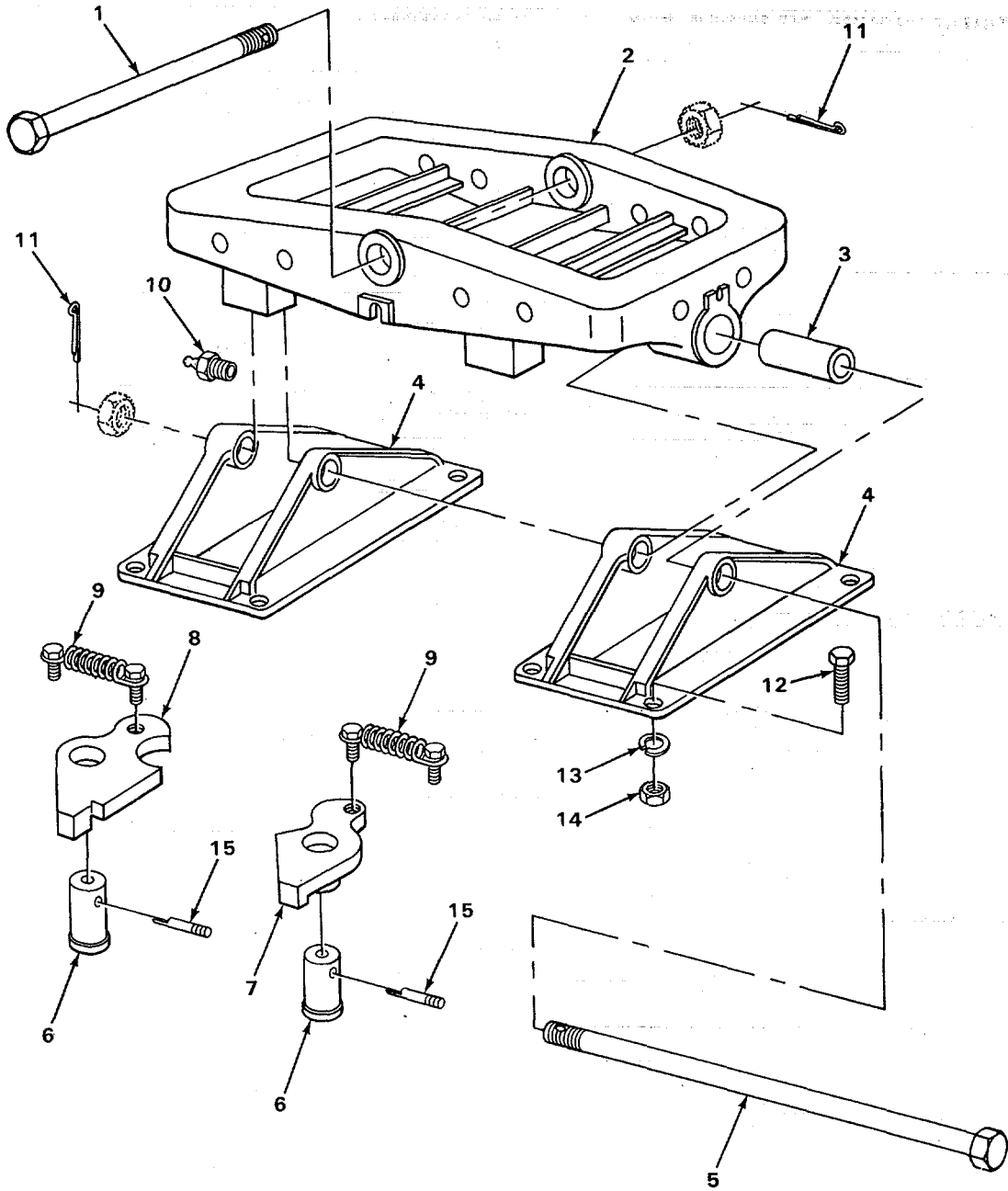

TA507483

FIGURE 85. FIFTH WHEEL BASE AND SUPPORTS.

## SECTION II

TM 5-3820-205-24P-1C01

(1) ITEM NO	(2) SMR CODE	(3) CAGEC	(4) PART NUMBER	(5) DESCRIPTION AND USABLE ON CODES(UOC)	(6) QTY
				GROUP 1506 FIFTH WHEEL	
				FIG. 85 FIFTH WHEEL BASE AND SUPPORTS	
1	PFOZZ	23705	50787	SHAFT .....	1
* 2	X80ZZ	23705	651339-2	BASE, FIFTH WHEEL .....	1
3	PAOZZ	23705	FF651341	BUSHING, SLEEVE FIFTH WHEEL.....	2
				COUPLER RELEASE .....	
* 4	XBOZZ	23705	651339-1	SUPPORT, BASE.....	2
* 5	XBOZZ	23705	FR25125	SHAFT, CROSS.....	1
* 6	XBOZZ	23705	FR25113	PIN COUPLER MTG BRACKET .....	2
7	PFOZZ	23705	651348	JAW, COUPLER RIGHT SIDE .....	1
8	PFOZZ	23705	651347	COUPLER, JAW LEFT SIDE .....	1
9	PFOZZ	23705	650114	SPRING, HELICAL, EXTE EXTENSION,.....	2
				COUPLER JAW .....	
10	PAOZZ	96906	MS15003-1	FITTING, LUBRICATION SLEEVE BEARING .....	2
11	PAOZZ	96906	M524665-630	PIN, COTTER COUPLER SHAFT .....	2
* 12	PFOZZ	80204	B1821BH063C200N	SCREW, CAP, HEXAGON H BASE TO SUPPORT	8
13	PAOZZ	96906	NS35338-50	WASHER, LOCK SUPPORT TO BASE .....	8
14	PAOZZ	96906	MS51967-21	NUT, PLAIN, HEXAGON BASE TO SUPPORT	8
				SCREW .....	
15	PAOZZ	96906	MS24665-752	PIN, COTTER JAW SUPPORT PIN .....	2

END OF FIGURE

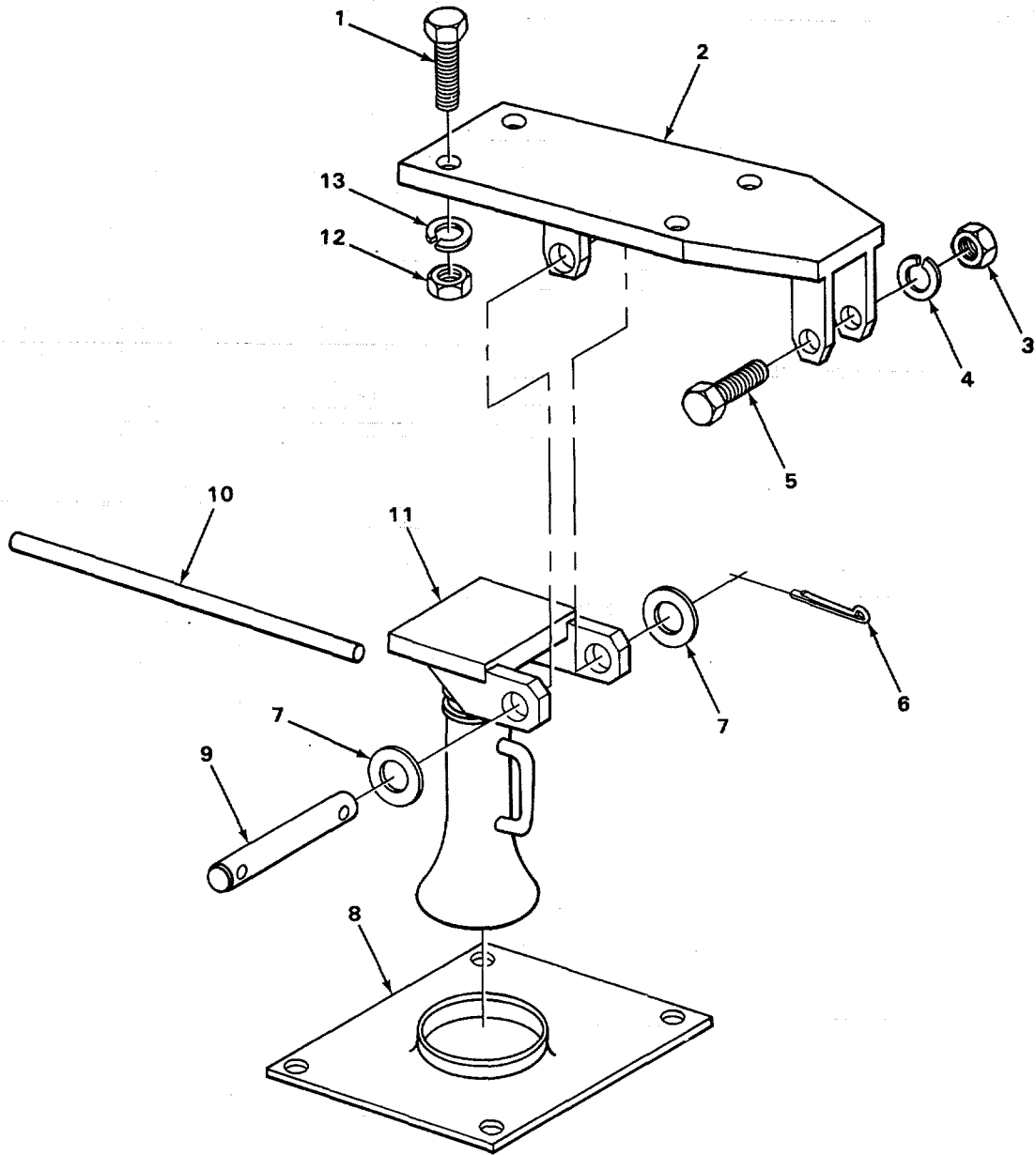

FIGURE 86. LEVELING JACK.

## SECTION II

TM 5-3820-205-24P-1C01

(1) ITEM NO	(2) SMR CODE	(3) CAGEC	(4) PART NUMBER	(5) DESCRIPTION AND USABLE ON CODES(UOC)	(6) QTY
				GROUP 1507 LANDING GEAR, LEVELING JACKS	
				FIG. 86 LEVELING JACK	
* 1	XBOZZ	21450	428769	SCREW JACK HINGE MTG .....	16
* 2	XBOZZ	77241	20307	HINGE, JACK .....	2
* 2	XBOZZ	77241	20789	HINGE, JACK .....	2
3	PAOZZ	96906	MS51967-21	NUT, PLAIN, HEXAGON JACK LOCKUP FOR TRANSPORTATION.....	4
4	PAOZZ	96906	MS35338-50	WASHER, LOCK JACK LOCKUP FOR TRANSPORTATION.....	4
* 5	PAOZZ	80204	B1821BH663C275N	SCREW, CAP, HEXAGON H JACK LOCKUP FOR TRANSPORTATION .....	4
6	PAOZZ	96906	MS24665-684	PIN, COTTER JACK PIN .....	8
7	PAOZZ	96906	MS27183-30	WASHER, FLAT JACK PIN .....	8
8	PFOZZ	18990	20310	PAD, JACK .....	4
9	PFOZZ	12472	20308	PIN, STRAIGHT, HEADLE JACK TO HINGE .....	4
10	PFOZZ	12472	20743	HANDLE, MANUAL CONTR LEVELING JACKS...	1
* 11	XBOZZ	18990	20306	JACK .....	4
12	PAOZZ	96906	M551967-23	NUT, PLAIN, HEXAGON JACK HINGE MTG .....	16
13	PAOZZ	96906	MS35338-51	WASHER, LOCK JACK HINGE MTG .....	16

END OF FIGURE

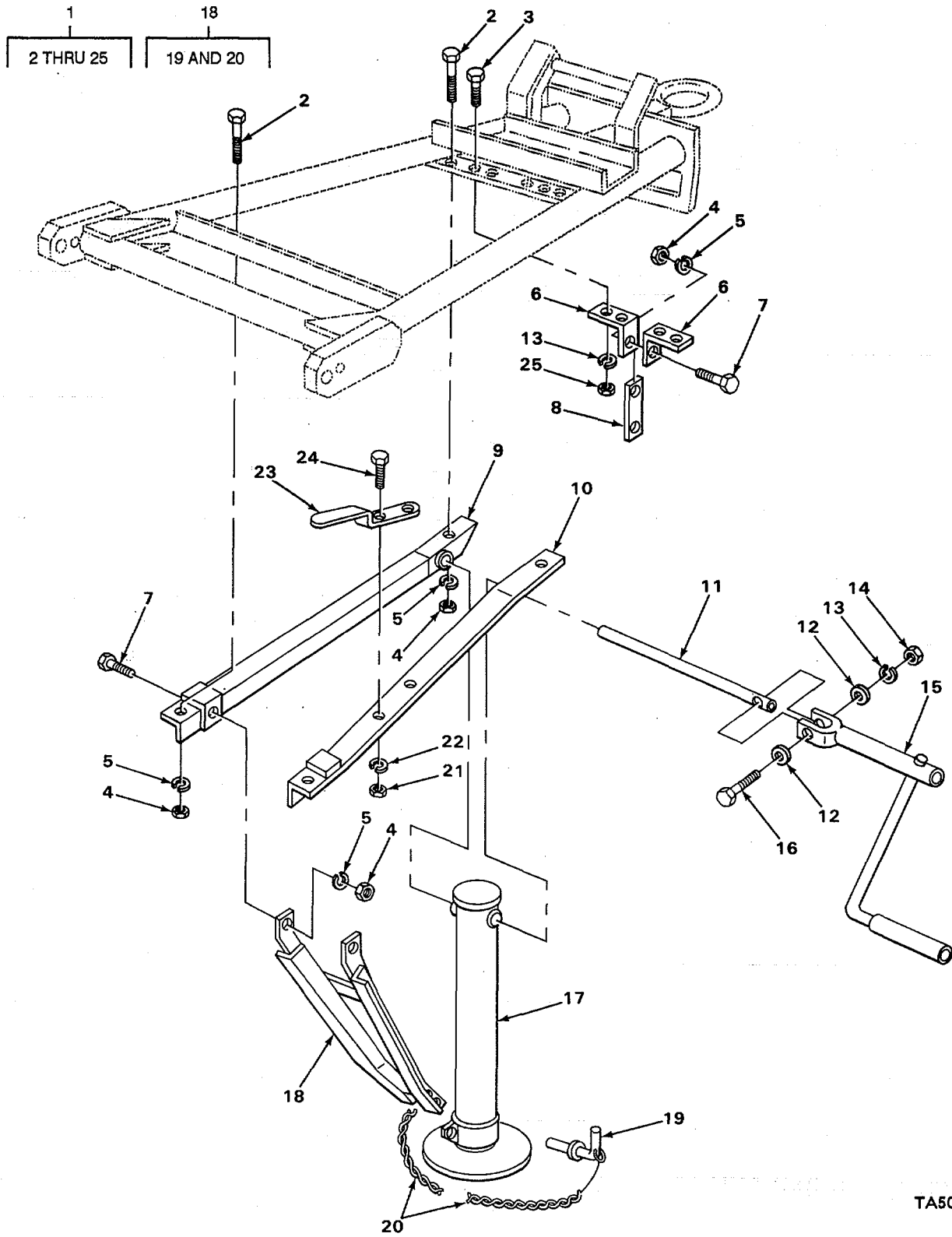

FIGURE 87. DOLLY JACK ASSEMBLY.

TA507485

## SECTION II

TM 5-3820-205-24P-1C01

(1) ITEM NO	(2) SMR CODE	(3) CAGEC	(4) PART NUMBER	(5) DESCRIPTION AND USABLE ON CODES(UOC)	(6) QTY
				GROUP 1507 LANDING GEAR, LEVELING JACKS	
				FIG. 87 DOLLY JACK ASSEMBLY	
* 1	XBOOO	77241	30351	JACK, DOLLY.....	1
				UOC: ARH	
2	PAOZZ	96906	MS90725-162	SCREW, CAP, HEXAGON H SUPPORT ASSEMBLY MTG .....	4
				UOC: ARH	
* 3	PAOZZ	80204	81821BH0500150N	SCREW, CAP, HEXAGON H HINGE MTG.....	4
				UOC: ARH	
4	PAOZZ	96906	MS51967-21	NUT, PLAIN, HEXAGON LINK TO HINGE AND BRACE TO SUPPORT ASSEMBLY MTG ....	7
				UOC: ARH	
5	PAOZZ	96906	MS35338-50	WASHER, LOCK LINK TO HINGE AND BRACE TO SUPPORT ASSEMBLY MTG .....	7
				UOC: ARH	
* 6	XBOZZ	77241	20884	HINGE SUPPORT ANGLEL .....	2
				UOC: ARH	
* 7	PAOZZ	80204	81821BH063CZ50N	SCREW, CAP, HEXAGON H LINK TO HINGE AND BRACE TO SUPPORT ASSEMBLY MTG ....	3
				UOC: ARH	
* 8	XBOZZ	77241	20885	LINK, BRACE .....	1
				UOC: ARH	
* 9	XBOZZ	77241	20881L	SUPPORT ASSEMBLY .....	1
				UOC: ARH	
* 10	XBOZZ	77241	20881R	SUPPORT ASSEMBLY .....	1
				UOC: ARH	
* 11	XBOZZ	80837	P166-3	SHAFT CRANK TO JACK .....	1
				UOC: ARH	
12	PAOZZ	96906	M527183-15	WASHER, FLAT CRANK MTG SCREW.....	2
				UOC: ARH	
13	PAOZZ	96906	MS35338-46	WASHER, LOCK HINGE MTG .....	5
				UOC: ARH	
14	PAOZZ	96906	MS51967-8	NUT, PLAIN, HEXAGON CRANK MTG SCREW .	1
				UOC: ARH	
* 15	XBOZZ	80837	J5129	CRANK JACK.....	1
				UOC: ARH	
16	PAOZZ	96906	M590725-68	SCREW, CAPHEXAGON H CRANK MTG.....	1
				UOC: ARH	
* 17	XBOZZ	77241	20887	JACK, DOLLY BOLD BACK.....	1
				UOC: ARH	
* 18	XBOOO	77241	20882	BRACE ASSEMBLY .....	1
				UOC: ARH	
* 19	XBOZZ	77241	20883	LOCK PIN.....	1
				UOC: ARH	
* 20	XBOZZ	77241	20882D	CHAIN .....	1
				UOC: ARH	
21	PAOZZ	96906	MS35691-9	NUT, PLAIN, HEXAGON CRANK CLIP MTG .....	2
				UOC: ARH	
22	PAOZZ	96906	MS35338-53	WASHER, LOCK CRANK CLIP MTG .....	2



## SECTION II

TM 5-3820-205-24P-1C01

(1) ITEM NO	(2) SMR CODE	(3) CAGEC	(4) PART NUMBER	(5) DESCRIPTION AND USABLE ON CODES(UOC)	(6) QTY
* 23	XBOZZ	77241	20893	UOC: ARH CLIP, CRANK.....	1
24	PAOZZ	96906	MS90725-34	UOC: ARH BOLT, MACHINE CRANK CLIP MTG.....	
25	PAOZZ	96906	MS35691-33	UOC: ARH NUT, PLAIN, HEXAGON HINGE MTG .....	

END OF FIGURE

1  
2 THRU 21

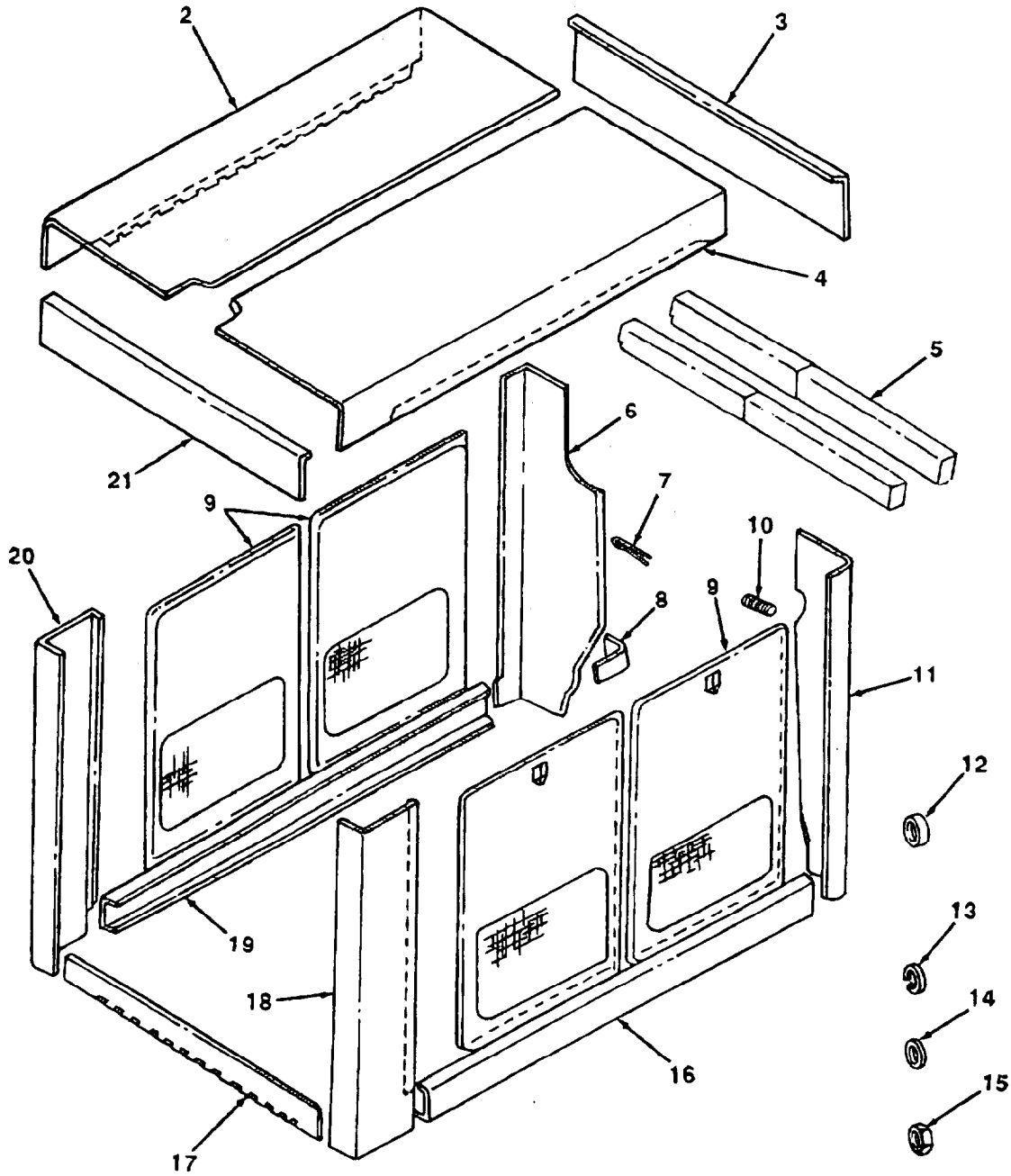

TA507486

FIGURE 88. ENGINE ENCLOSURE.

## SECTION II

TM 5-3820-205-24P-1C01

(1) ITEM NO	(2) SMR CODE	(3) CAGEC	(4) PART NUMBER	(5) DESCRIPTION AND USABLE ON CODES(UOC)	(6) QTY
				GROUP 18 BODY, CAB, HOOD, AND HULL	
				GROUP 1801 BODY, CAB, HOOD, AND HULL ASSEMBLIES	
				FIG. 88 ENGINE ENCLOSURE	
* 1	XBOOO	15434	3050039	FRAME SECTION, STRUC .....	1
2	XDOZZ	15434	14 M 115	ROOF, LEFT SIDE .....	1
3	XDOZZ	15434	14 M 114	PLATE, ROOF END .....	1
4	XDOZZ	15434	14 M 116	ROOF, RIGHT SIDE .....	1
5	XDOZZ	15434	14 M 112	STIFFENER, ROOF .....	1
* 6	XBOZZ	15434	14 M 109	PANEL, CORNER, LFT RR .....	1
* 7	XBOZZ	15434	4 M 117	BAR, REINFORCING;LH .....	1
* 8	XBOZZ	15434	14 M 123	PANEL, REAR SUPPORT .....	1
* 9	XBOZZ	15434	14 M 101	DOOR ASSY .....	4
* 10	XBOZZ	15434	14 M 118	REINFORCING BAR;RH .....	1
* 11	XBOZZ	15434	14 M 205	PANEL, CORNER, RT RR .....	1
* 12	XBOZZ	15434	70 C 116	WASHER, NEOPRENE .....	1
* 13	XBOZZ	15434	70 C 113	WASHER, LOCK .....	1
* 14	XBOZZ	15434	70 C 114	WASHER, FLAT .....	1
* 15	XBOZZ	15434	70 C 115	NUT, HEXAGON .....	1
* 16	XBOZZ	15434	14 M 121	ANGLE, BOTTOM .....	1
* 17	XBOZZ	15434	14 M 120	ANGLE, FRONT .....	1
* 18	XBOZZ	15434	14 M 107	PANEL, CORNER, RIGHT .....	1
* 19	XBOZZ	15434	14 M 122	CHANNEL, BOTTOM, LEFT .....	1
* 20	XBOZZ	15434	70 C 107	PANEL, CORNER, LEFT .....	1
* 21	XBOZZ	15434	14 M 110	PLATE, ROOF END, FRT .....	1

END OF FIGURE

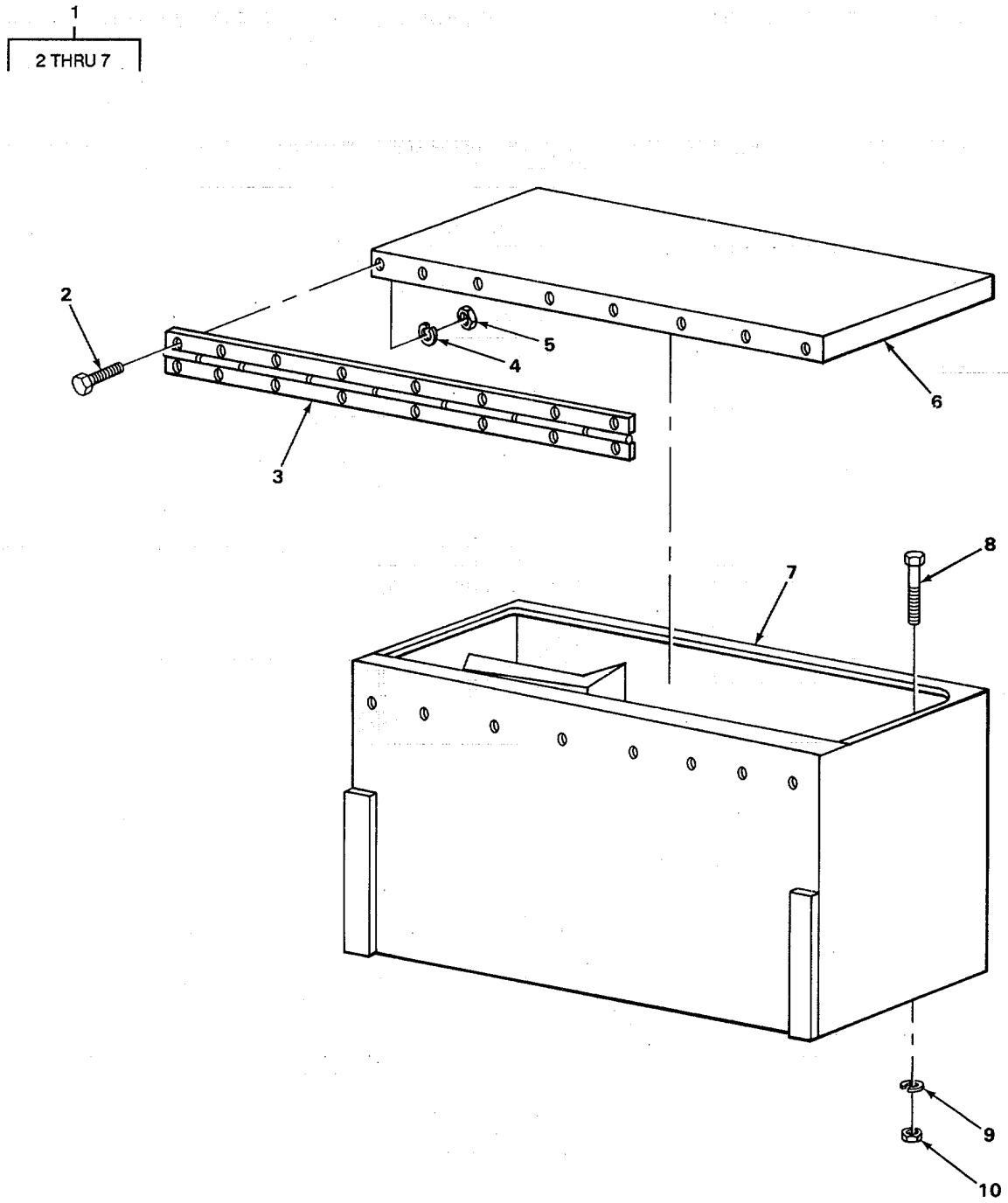

TA507487

FIGURE 89. TOOLBOX.

## SECTION II

TM 5-3820-205-24P-1C01

(1) ITEM NO	(2) SMR CODE	(3) CAGEC	(4) PART NUMBER	(5) DESCRIPTION AND USABLE ON CODES(UOC)	(6) QTY
				GROUP 1808 STOWAGE RACKS, BOXES, STRAPS, CARRYING CASES, CABLE REELS, HOSE REELS, ETC.	
				FIG. 89 TOOLBOX	
* 1	XBOOO	77241	30163	BOX, TOOL ASSEMBLY .....	1
2	PAOZZ	96906	M590725-5	SCREW, CAP, HEXAGON H HINGE ATTACHING.....	16
* 3	XBOZZ	77241	20543	HINGE, LID .....	1
4	PAOZZ	24617	187241	WASHER, LOCK HINGE ATTACHING.....	16
5	PAOZZ	96906	M535691-1	NUT, PLAIN, HEXAGON HINGE ATTACHING.....	16
* 6	XBOZZ	77241	20541	LID, BOX .....	1
* 7	XBOZZ	77241	20540	BOX, TOOL.....	1
8	PAOZZ	96906	MS90725-162	SCREW, CAP, HEXAGON H TOOLBOX MTG....	4
9	PAOZZ	96906	MS35338-50	WASHER, LOCK TOOLBOX MTG .....	4
10	PAOZZ	96906	MS51967-21	NUT, PLAIN, HEXAGON .....	4

END OF FIGURE



## SECTION II

TM 5-3820-205-24P-1C01

(1) ITEM NO	(2) SMR CODE	(3) CAGEC	(4) PART NUMBER	(5) DESCRIPTION AND USABLE ON CODES(UOC)	(6) QTY
				GROUP 1808 STOWAGE RACKS, BOXES, STRAPS, CARRYING CASES, CABLE REELS, HOSE REELS, ETC.	
				FIG. 90 MAIN POWER CABLE REEL CRANK	
1	PAOOO	92858	C238-33-34	REEL ASSY POWER CABLE.....	1
2	PAOZZ	96906	M535691-53	NUT, PLAIN, HEXAGON PINION GEAR MTG ....	1
3	PAOZZ	96906	M535338-50	WASHER, LOCK PINION GEAR MTG .....	1
4	PFOZZ	92858	H-10616A-26	GEAR, BEVEL REEL WINDING.....	1
5	PAOZZ	96906	MS15003-1	FITTING, LUBRICATION REEL BEARING.....	1
* 6	XBOZZ	92858	H10616A24	BEARING, SIDE PINION SHAFT .....	1
* 7	XBOZZ	92858	H10616A29	SHAFT, LOCK PINION GEAR STOP .....	1
* 8	XBOZZ	92858	H10616A48	PLATE, SPACER REINFORCEMENT, SIDE.....	1
				BEARING .....	
9	PAOZZ	96906	MS35338-46	WASHER, LOCK SIDE BEARING MTG .....	2
10	PAOZZ	96906	MS90728-107	SCREW, CAP, HEXAGON, H' SIDE BEARING MTG .....	2
11	PFOZZ	92858	H10616A32	CRANK, HAND CABLE REEL .....	1
12	PFOZZ	92858	H10616A25	SHAFT, SHOULDERED REEL WINDING .....	1
* 13	XBOZZ	92858	H10616A40	COLLAR PINION SHAFT .....	1
14	PAOZZ	96906	MS51963-69	SETSCREW COLLAR PINION SHAFT .....	1
15	PAOZZ	92858	H10616A35	WHEEL, BRAKE REEL WINDING.....	1
16	PAOZZ	92858	H10616A36	SPRING, HELICAL, COMP WHEEL.....	1
17	PFOZZ	92858	H10616A37	DISC BRAKE SHOE WHEEL .....	1
* 18	XBOZZ	92858	H10616A31	PIN, ROLL LOCK SHAFT STOP .....	1
* 19	XBOZZ	92858	H10616A30	SPRING LOCK SHAFT .....	1

END OF FIGURE

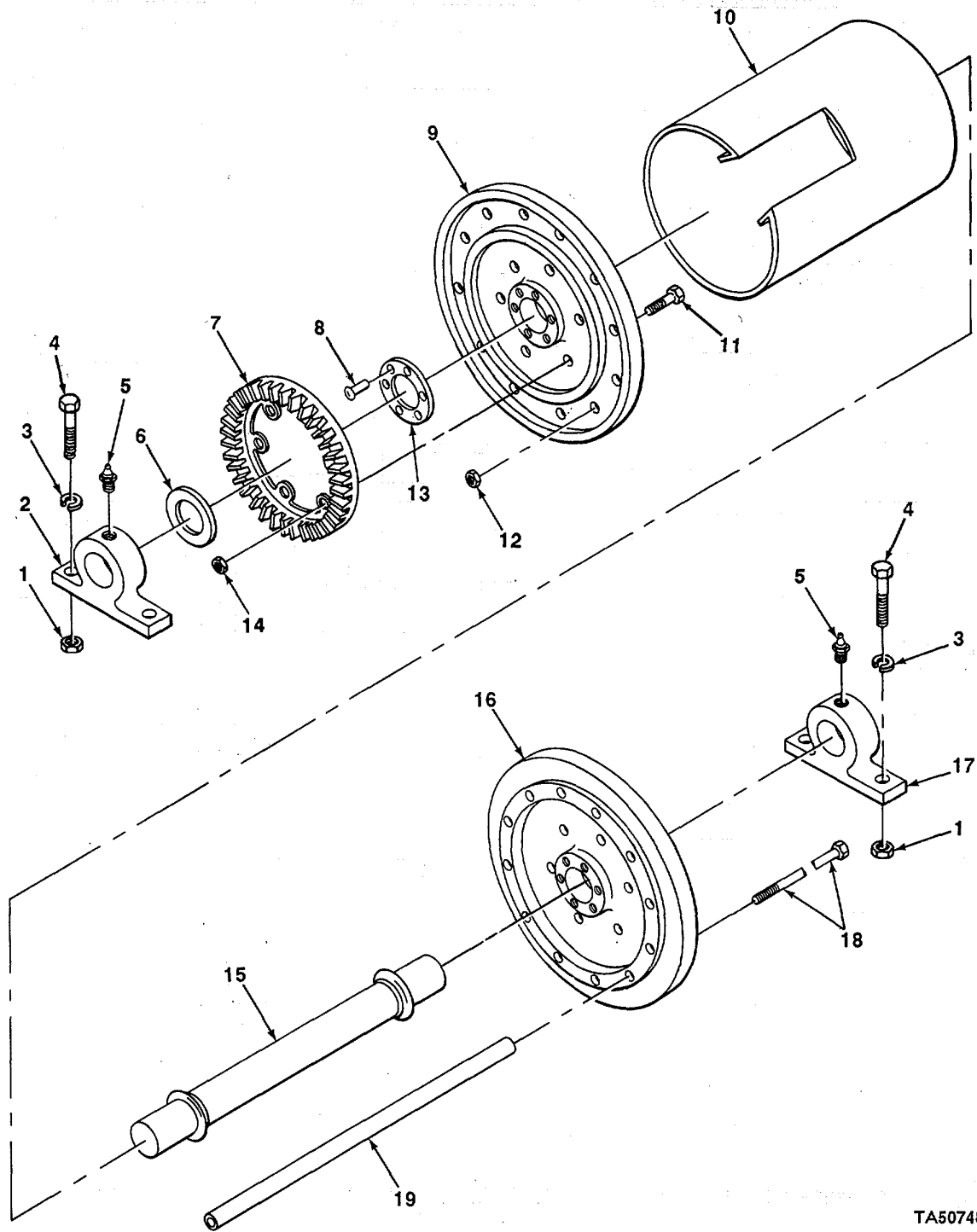

TA507489

FIGURE 91. CABLE REEL AND BEARINGS.



## SECTION II

TM 5-3820-205-24P-1C01

(1) ITEM NO	(2) SMR CODE	(3) CAGEC	(4) PART NUMBER	(5) DESCRIPTION AND USABLE ON CODES(UOC)	(6) QTY
				GROUP 1808 STOWAGE RACKS, BOXES, STRAPS, CARRYING CASES, CABLE REELS, HOSE REELS, ETC.	
				FIG. 91 CABLE REEL AND BEARINGS	
* 1	XBOZZ	21450	50374	NUT FRONT AND REAR BEARING MTG .....	4
* 2	XBOZZ	92858	H10616A7A	BEARING, PILLOW BLOCK, REEL MTG FRONT .....	1
3	PAOZZ	88044	AN960-616L	WASHER, FLAT FRONT AND REAR BEARING MTG .....	4
* 4	PAOZZ	80204	B18218H038C150N	SCREW, CAP, HEXAGON H.....	4
5	PAOZZ	96906	M515003-1	FITTING, LUBRICATION REEL BEARING .....	2
* 6	XBOZZ	92858	H10616A43	SPACER BEARING TO HUB.....	1
* 7	XBOZZ	92858	H10616A4	GEAR, RING CABLE REEL.....	1
* 8	XBOZZ	92858	H10616A6	RIVET, SOLID WASHER HUB TO DISK .....	12
* 9	XBOZZ	92858	H10616A3	DISK, FRONT.....	1
* 10	XBOZZ	92858	H10616A	DRUM, CABLE REEL.....	1
11	PAOZZ	96906	MS35190-322	SCREW, MACHINE.....	6
12	PAOZZ	96906	MS51967-8	NUT, PLAIN, HEXAGON DISK MTG .....	12
* 13	XBOZZ	92858	H10616A5	WASHER, HUB FRONT AND REAR DISK.....	2
14	PAOZZ	96906	MS35691-17	NUT, PLAIN, HEXAGON RING GEAR MTG.....	6
* 15	XBOZZ	92858	H10616A15	HUB ASSEMBLY CIIC( ) .....	1
* 16	XBOZZ	92858	H10616A2	DISK, BACK. ....	1
* 17	XBOZZ	92858	H10616A7	BEARING, PILLOW REEL MTG REAR .....	1
* 18	XBOZZ	92858	H10616A13	BOLT, CARRIAGE DISK MTG .....	12
* 19	XBOZZ	92858	H10616A14	SPACER DISK MTG BOLT .....	12

END OF FIGURE

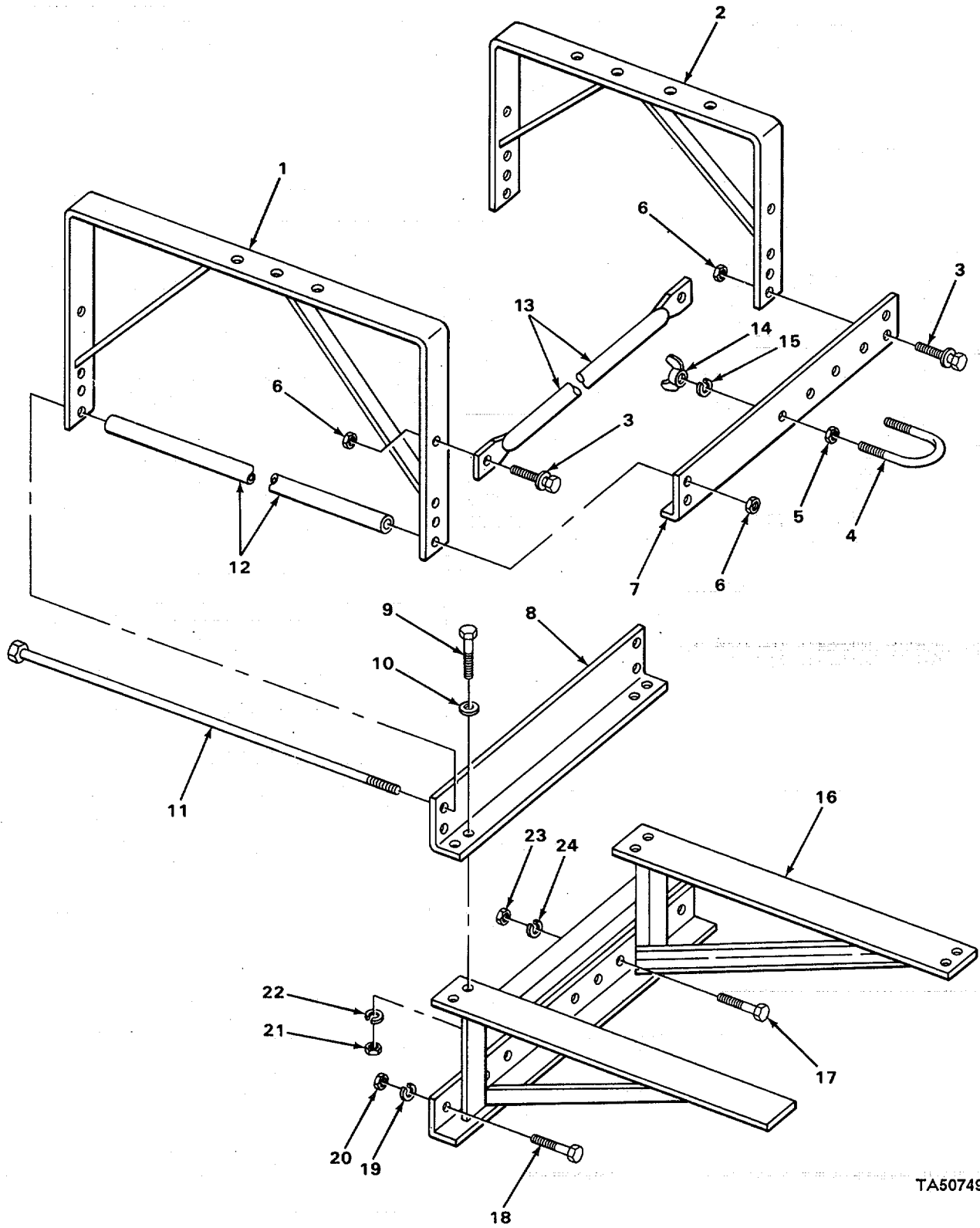

TA507490

FIGURE 92. CABLE REEL FRAME.

## SECTION II

TM 5-3820-205-24P-1C01

(1) ITEM NO	(2) SMR CODE	(3) CAGEC	(4) PART NUMBER	(5) DESCRIPTION AND USABLE ON CODES(UOC)	(6) QTY
GROUP 1808 STOWAGE RACKS, BOXES, STRAPS, CARRYING CASES, CABLE REELS, HOSE REELS, ETC.					
FIG. 92 CABLE REEL FRAME					
* 1	XBOZZ	92858	H10616A12	FRAME ASSEMBLY, BACK CABLE REEL.....	1
* 2	XBOZZ	92858	H10616A34	FRAME ASSEMBLY FRONT, CABLE REEL .....	1
* 3	XBOZZ	92858	H10616A19	SCREW, LOCK FOOT TO FRAME AND BRACE TO FRAME.....	8
* 4	XBOZZ	87991	814930	BOLT, U SERVICE CABLE .....	2
5	PAOZZ	96906	M551967-8	NUT, PLAIN, HEXAGON U BOLT.....	4
6	PAOZZ	96906	MS51943-35	NUT, SELF-LOCKING, HE FOOT TO FRAME AND BRACE TO FRAME .....	10
* 7	XBOZZ	92858	H10616A18	FOOT, FRONT BRACKET ATTACHING .....	1
* 8	XBOZZ	92858	H10616A33	FOOT, BACK BRACKET ATTACHING.....	1
* 9	PAOZZ	80204	B1821BH038C150N	UOC: ARH, XAB SCREW, CAP, HEXAGON H FOOT TO REEL BRACKET .....	8
10	PAOZZ	88044	AN960-616L	WASHER, FLAT FOOT TO BRACKET.....	8
* 11	XBOZZ	92858	H10616A47	BOLT, FRAME FRONT FOOT TO BACK FOOT	2
* 12	XBOZZ	92858	H10616A46	SPACER, PIPE FRONT FOOT TO BACK FOOT .....	2
* 13	XBOZZ	92858	H10616A42	BRACE, BACK BRACKET ATTACHING.....	1
* 13	XBOZZ	92858	H10616A41	BRACE, FRONT BRACKET ATTACHING .....	1
14	PFOZZ	96906	MS35425-74	NUT, PLAIN, WING U BOLT .....	4
* 15	XBOZZ	92858	H10616A22	WASHER U BOLT.....	4
* 16	XBOZZ	77241	30307	BRACKET, REEL .....	1
17	PAOZZ	96906	M590725-162	SCREW, CAP, HEXAGON H REEL BRACKET TO MAIN FRAME .....	2
* 18	XBOZZ	21450	428769	SCREW REEL BRACKET TO MAIN FRAME .....	2
18	PAOZZ	96906	MS90725-186	SCREW, CAP, HEXAGON H REEL BRACKET TO MAIN FRAME .....	6
19	PAOZZ	96906	MS35338-51	WASHER, LOCK REEL BRACKET TO MAIN FRAME.....	8
20	PAOZZ	96906	M55196?-21	NUT, PLAIN, HEXAGON REEL BRACKET TO MAIN FRAME .....	2
21	PAOZZ	96906	M551967-8	NUT, PLAIN, HEXAGON FOOT TO REEL BRACKET .....	8
22	PAOZZ	24617	103456	WASHER, LOCK FOOT TO REEL BRACKET.....	8
23	PAOZZ	96906	MS51961-23	NUT, PLAIN, HEXAGON REEL BRACKET TO MAIN FRAME .....	8
24	PAOZZ	96906	M535338-50	WASHER, LOCK..... REEL BRACKET TO MAIN FRAME.....	2

END OF FIGURE

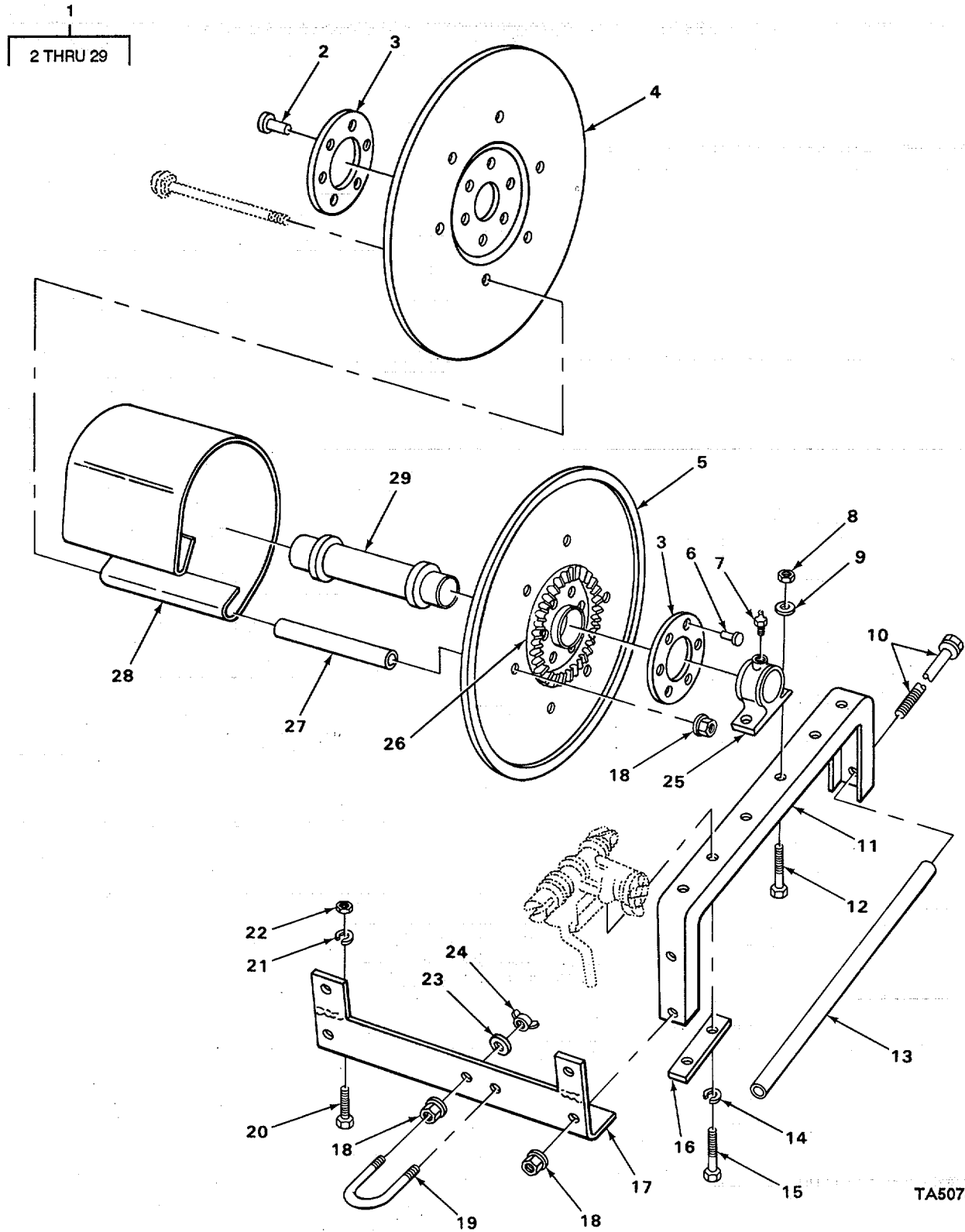

TA507491

FIGURE 93. AUXILIARY CABLE REEL AND FRAME.

## SECTION II

TM 5-3820-205-24P-1C01

(1) ITEM NO	(2) SMR CODE	(3) CAGEC	(4) PART NUMBER	(5) DESCRIPTION AND USABLE ON CODES(UOC)	(6) QTY
				GROUP 1808 STOWAGE RACKS, BOXES, STRAPS, CARRYING CASES, CABLE REELS, HOSE REELS, ETC.	
				FIG. 93 AUXILIARY CABLE REEL AND FRAME	
1	PFOZZ	92858	155-16-17	REEL ASSY, CABLE AUXILIARY.....	1
2	PFOZZ	92858	C155-16-17-17	RIVET, SOLID WASHER HUB TO DISK.....	6
* 3	XBOZZ	92858	H10616A5	WASHER, HUB FRONT AND REAR DISK.....	2
* 4	XBOZZ	92858	C155-16-17-2	DISK, BACK CABLE REEL.....	1
* 5	XBOZZ	92858	C155-16-17-3	DISK, FRONT CABLE REEL.....	1
* 6	XBOZZ	92858	H10616A6	RIVET, SOLID WASHER HUB TO DISK.....	6
7	PAOZZ	96906	MS15003-1	FITTING, LUBRICATION FRONT AND REAR BEARING.....	2
* 8	XBOZZ	21450	50374	NUT FRONT AND REAR BEARING MTG.....	4
9	PAOZZ	88044	AN960-616L	WASHER, FLAT FRONT AND REAR BEARING MTG.....	4
* 10	XBOZZ	92858	C155-16-17-42	BOLT, FRAME.....	2
* 11	XBOZZ	92858	C155-16-17-12	FRAME ASSEMBLY, BACK CABLE REEL.....	1
* 11	XBOZZ	92858	C155-16-17-34	FRAME, SECTION CABLE REEL, FRONT.....	1
* 12	PAOZZ	80204	B1821BH038C150N	SCREW, CAP, HEXAGON H FRONT AND REAR BEARING MTG.....	4
* 13	XBOZZ	92858	C155-16-17-41	SPACER, PIPE FRAME BRACE BOLT.....	2
14	PAOZZ	96906	MS35338-46	WASHER, LOCK WINDING ASSEMBLY MTG CIIC( ).....	2
* 15	PAOZZ	80204	B1821BH0S0C1S0N	SCREW, CAP, HEXAGON H WINDING ASSEMBLY MTG.....	2
* 16	XBOZZ	92858	C155-16-17-43	SPACER SIDE BEARING TO FRAME.....	1
* 17	XBOZZ	92858	C155-16-17-18	ANGLE, FRAME BRACKET ATTACHING.....	1
* 17	XBOZZ	92858	C155-16-17-33	ANGLE, FRAME BRACKET ATTACHING.....	1
18	PAOZZ	96906	MS51943-35	NUT, SELF-LOCKING, HE FOOT TO FRAME, DISK ATTACHING AND U BOLT.....	10
* 19	XBOZZ	87991	814930	BOLT, U SERVICE CABLE.....	1
* 20	PAOZZ	80204	B1821BH038C075N	SCREW, CAP, HEXAGON H FOOT TO FRAME. AND BRACE TO FRAME.....	8
21	PAOZZ	24617	103456	WASHER, LOCK FOOT TO FRAME AND BRACE TO FRAME.....	8
22	PAOZZ	96906	M551967-8	NUT, PLAIN, HEXAGON FOOT TO FRAME AND BASE TO FRAME.....	8
23	PAOZZ	96906	M527183-15	WASHER, FLAT U BOLT.....	2
24	PFOZZ	96906	MS35425-42	NUT, PLAIN, WING U BOLT.....	2
* 25	XBOZZ	92858	H10616A7	BEARING, PILLOW BLOCK, REEL MTG, BACK.	1
* 25	XBOZZ	92858	H10616A7A	BEARING, PILLOW BLOCK, REEL MTG FRONT.....	1
* 26	XBOZZ	92858	C155-16-17-4	GEAR, RING CABLE REEL.....	1
* 27	XBOZZ	92858	C155-16-17-14	SPACER, PIPE DISK SEPARATING.....	6
* 28	XBOZZ	92858	C155-16-17-1	DRUM CABLE REEL.....	1
* 29	XBOZZ	92858	C155-16-17-15	HUB ASSEMBLY CABLE REEL.....	1

END OF FIGURE

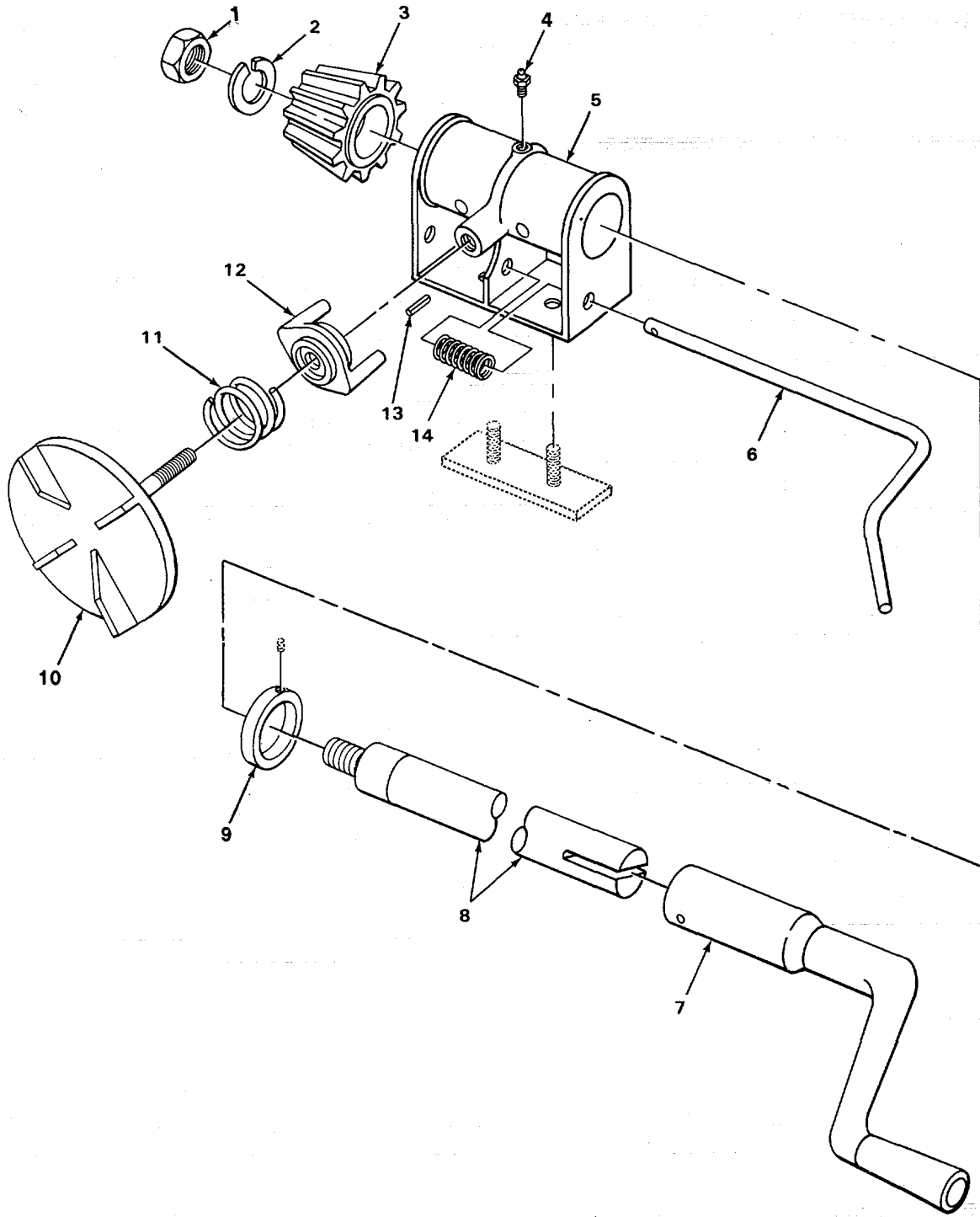

TA507492

FIGURE 94. AUXILIARY CABLE REEL CRANK.

## SECTION II

TM 5-3820-205-24P-1C01

(1) ITEM NO	(2) SMR CODE	(3) CAGEC	(4) PART NUMBER	(5) DESCRIPTION AND USABLE ON CODES(UOC)	(6) QTY
				GROUP 1808 STOWAGE RACKS, BOXES, STRAPS, CARRYING CASES, CABLE REELS, HOSE REELS, ETC.	
				FIG. 94 AUXILIARY CABLE REEL CRANK	
1	PAOZZ	96906	MS35691-53	NUT, PLAIN, HEXAGON PINION GEAR MTG ....	1
2	PAOZZ	96906	MS35338-50	WASHER, LOCK PINION GEAR MTG .....	1
* 3	XBOZZ	92858	C155-16-17-26	GEAR PINION REEL WINDING .....	1
4	PAOZZ	96906	MS15003-1	FITTING, LUBRICATION BEARING .....	1
* 5	XBOZZ	92858	H10616A24	BEARING, SIDE PINION SHAFT .....	1
* 6	XBOZZ	92858	C155-16-17-29	SHAFT, LOCK PINION GEAR STOP .....	1
7	PFOZZ	92858	H10616A32	CRANKHAND CABLE REEL .....	1
* 8	XBOZZ	92858	C155-16-17-25	SHAFT, PINION REEL WINDING .....	1
* 9	XBOZZ	92858	C155-16-17-40-	COLLAR PINION SHAFT .....	1
10	PAOZZ	92858	H10616A35	WHEEL, BRAKE REEL WINDING.....	1
11	PAOZZ	92858	H10616A36	SPRING, HELICAL, COMP WHEEL.....	1
12	PFOZZ	92858	H10616A37	DISC BRAKE SHOE WHEEL .....	1
* 13	XBOZZ	92858	C155-16-17-31	PIN, ROLL LOCK SHAFT STOP .....	1
* 14	XBOZZ	92858	C155-16-17-30	SPRING, HELICAL COMPRESSION, LOCK SHAFT .....	1

END OF FIGURE

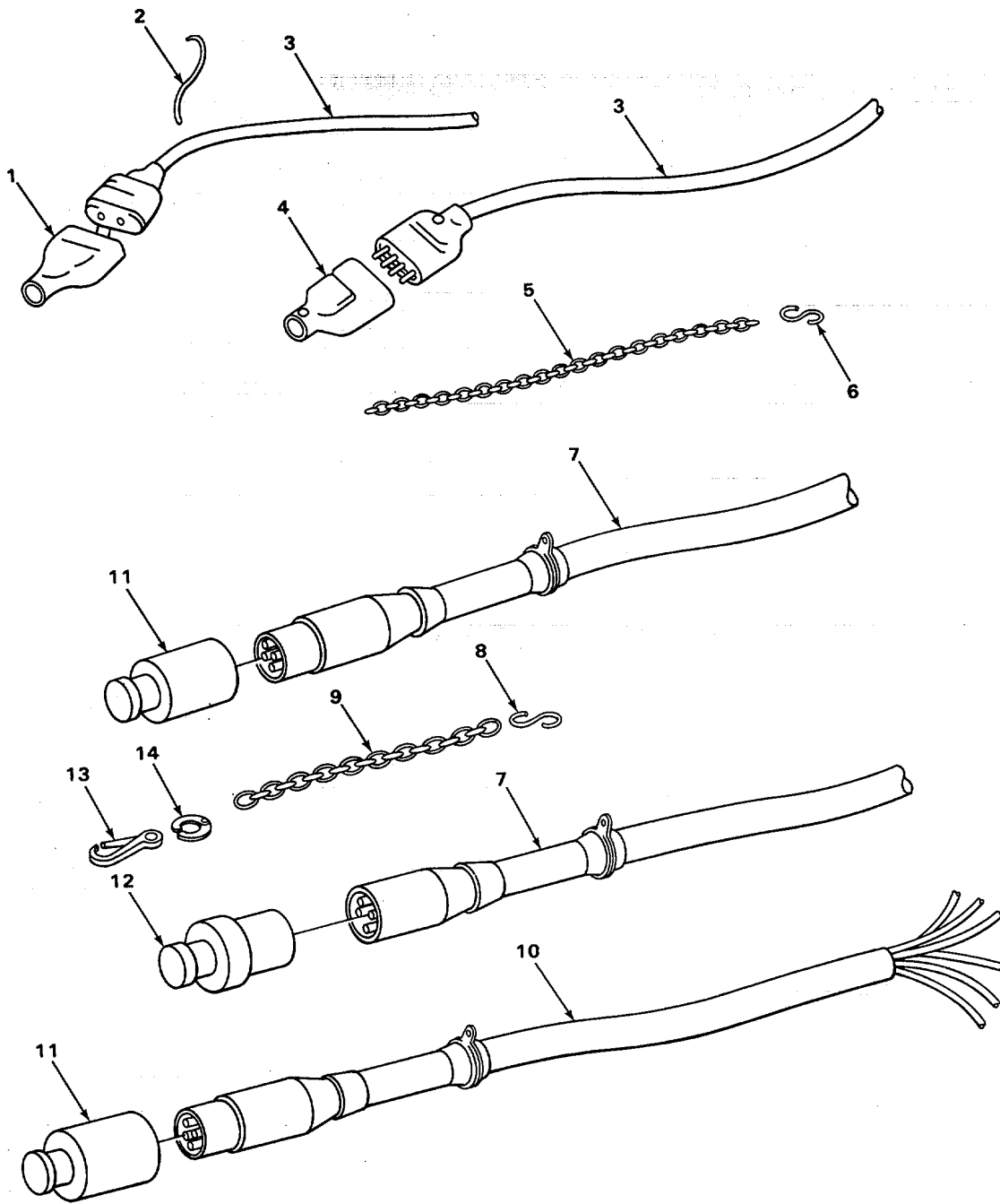

TA507493

FIGURE 95. POWER CABLES AND CHAINS.



## SECTION II

TM 5-3820-205-24P-1

(1) ITEM NO	(2) SMR CODE	(3) CAGEC	(4) PART NUMBER	DESCRIPTION AND USABLE ON CODES (UOC)	(5) QTY	(6)
GROUP 22 BODY CHASSIS AND HULL ACCESSORY ITEMS						
GROUP 2202 ACCESSORY ITEMS						
FIG. 95 POWER CABLES AND CHAINS						
1	XDOZZ	90129	A235341	SEAL ASSEMBLY, MALE .....	1	
2	XDOZZ	90L29	313967	LINE MASON NO. 3. ....	3	
3	XDCZZ	90129	X8060-82	JUMPER ASSEMBLY .....	1	
3	PFOOO	90129	X8060E	CABLE ASSEMBLY, POWE 75 FT LG .....	1	
4	XBCZZ	90129	A325342	SEAL ASSEMBLY FEMALE .....	1	
5	XDCZZ	90129	310037	CHAIN .....	5	
6	XDCZZ	32537	313060	HOOK, S .....	10	
7	PACZZ	90129	X86L1-25	CABLE ASSEMBLY, POWE 100 FT LG .....	2	
8	XDCZZ	90129	302097	HOOK, S .....	2	
9	XDCZZ	90129	302096	CHAIN .....	2	
10	PACZZ	90129	X8617-24	CABLE ASSEMBLY, SPEC FT LG .....	1	
11	PFCZZ	90129	A315004	SEAL, MALE CIIC ( ) .....	3	
12	PACZZ	90129	A315003	SEAL, INSERT .....	2	
13	XDCZZ	90129	302098	SNAP .....	2	
14	XDCZZ	90129	313813	LINK, LAP .....	2	

END OF FIGURE

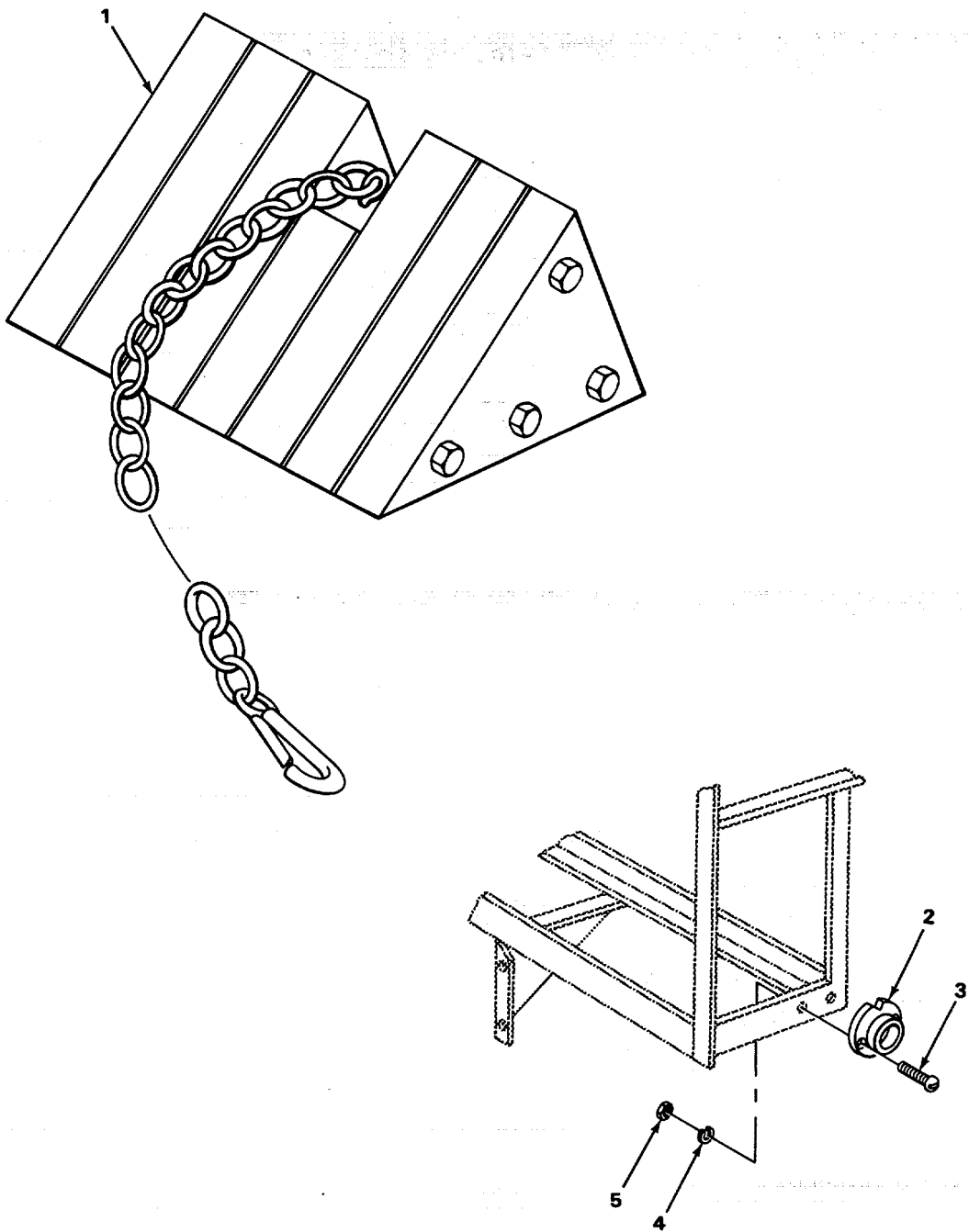

FIGURE 96. CHOCK BLOCK AND REFLECTORS.

LTA507494

## SECTION II

TM 5-3820-205-24P-1

(1) ITEM NO	(2) SMR CODE	(3) CAGEC	(4) PART NUMBER	DESCRIPTION AND USABLE ON CODES (UOC)	(5)	(6) QTY
GROUP 2202 ACCESSORY ITEMS						
FIG. 96 CHOCK BLOCK AND REFLECTORS						
* 1	PFOZZ	96906	MS52127-3	CHOCK, WHEEL TRACK .....		4
2	PAOZZ	96906	MS35387-2	REFLECTOR, INDICATING, .....		6
				CLEARANCE		
2	PAOZZ	96906	MS35387-1	REFLECTOR, INDICATING .....		10
				CLEARANCE, DOLLY AND TRAILER		
3	PAOZZ	24617	443874	BOLT, MACHINE REFLECTOR MTG .....		32
4	PAOZZ	96906	MS35338-43	WASHER, LOCK REFLECTOR MTG .....		32
5	PAOZZ	96906	MS35649-202	NUT, PLAIN, HEXAGON REFLECTOR MTG .....		32

END OF FIGURE

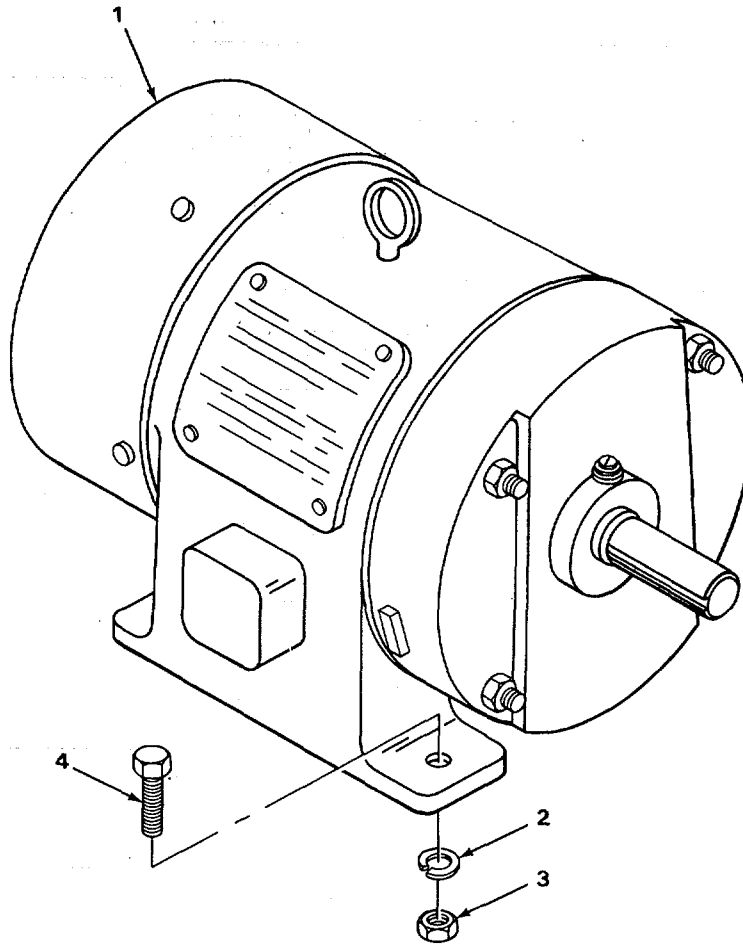

FIGURE 97. ELECTRIC MOTOR AND MOUNTING HARDWARE.

## SECTION II

TM 5-3820-205-24P-1

(1) ITEM NO	(2) SMR CODE	(3) CAGEC	(4) PART NUMBER	DESCRIPTION AND USABLE ON CODES (UOC)	(5)	(6) QTY
GROUP 40 ELECTRIC MOTORS AND GENERATORS						
GROUP 4000 MAJOR ASSEMBLAGE						
FIG. 97 ELECTRIC MOTOR AND MOUNTING HARDWARE						
1	PAOHH	24446	SKG4256B2Y23	MOTOR, ALTERNATING C FEED CONVEYOR..... 10 HP		1
1	XDOHH	24446	SKG2158G444	MOTOR, ALTERNATING UNDER CONVEYOR ..... AND ELEVATING WHEEL, S HP UOC: ARG, ARH		2
1	XDOHH	24446	SKG4184BY230	MOTOR, ALTERNATING ELECTRIC .....		1
1	PAOHH	60969	SKG215BG2049	MOTOR ASSEMBLY, ELEC UNDER CONVEYOR. AND ELEVATING ELEC, 5 HP UOC : XAB.....		2
1	PAOHH	03497	SKG215BG445	MOTOR, ALTERNATING C RECIPROCATING .....		1
2	PAOZZ	24617	103456	FEEDER, 5 HP		8
2	PAOZZ	96906	MS35338-48	WASHER, LOCK MOTOR ATTACHING .....		12
3	PAOZZ	96906	MS35691-33	WASHER, LOCK MOTOR ATTACHING .....		8
3	PAOZZ	96906	MS51967-14	NUT, PLAIN, HEXAGON MOTOR ATTACHING .....		4
3	PAOZZ	96906	MS51967-8	NUT, PLAIN, HEXAGON MOTOR ATTACHING .....		8
4	PAOZZ	96906	MS35190-322	NUT, PLAIN, HEXAGON FLYWHEEL GUARD.....		8
4	PAOZZ	96906	MS35190-344	SCREW, MACHINE MOTOR ATTACHING .....		8
4	PAOZZ	96906	MS35190-344	SCREW, MACHINE MOTOR ATTACHING .....		12

END OF FIGURE

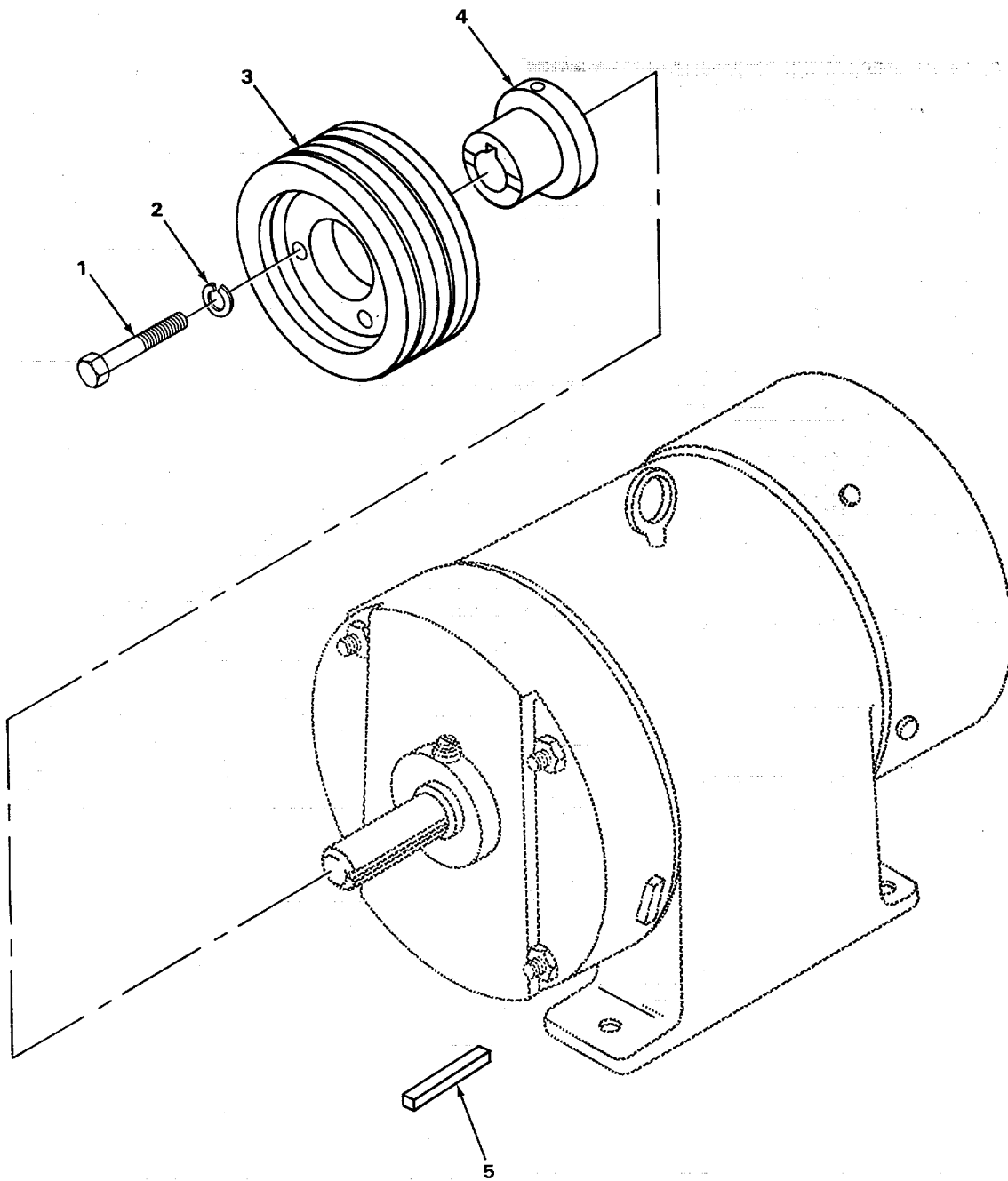

FIGURE 98. SHEAVE ASSEMBLY.

## SECTION II

TM 5-3820-205-24P-1C01

(1) ITEM NO	(2) SMR CODE	(3) CAGEC	(4) PART NUMBER	DESCRIPTION AND USABLE ON CODES (UOC)	(5)	(6) QTY
GROUP 4007 DRIVE COMPONENTS						
FIG. 98 SHEAVE ASSEMBLY						
*	1	XBOZZ	08288	MS54320-16	SCREW, CAP, HEXAGON HEAD, HUB TO .....	15
				SHEAVE		
*	2	PAOZZ	96906	MS35338-44	WASHER, LOCK HUB TO SHEAVE.....	15
*	3	XBOZZ	77241	20505	PULLEY GROOVE MOTOR, ELEVATING WHEEL.	1
*	3	XBOZZ	77241	20525	SHEAVE, MOTOR UNDER CONVEYOR AND .....	2
				RECIPROCATING FEEDER		
*	3	XBOZZ	77241	20539	SHEAVE, MOTOR, VIBRATING SCREEN .....	1
*	3	XBOZZ	77241	20407	PULLEY GROOVE CONVEYOR MOTOR, FEED....	1
*	4	XBOZZ	96060	85K3D	HUB, MOTOR PULLEY USE WITH P/N 20525.....	2
	4	XBOZZ	96060	BA2SDS11-8	HUB, MOTOR PULLEY, USE WITH P/N 20505.....	1
*	4	XBOZZ	96060	BSK3D1-5-8	HUB, MOTOR TO SHEAVE USE WITH P/N .....	1
				20539		
	4	PFOZZ	18990	825-8	HUB, SHEAVE, SPEED RE MOTOR SHEAVE,.....	1
					FEED CONVEYOR USE WITH P/N 20407	
*	5	XBOZZ	77241	814L	KEY, MACHINE MOTOR TO SHEAVE.....	5
*	5	XBOZZ	77241	814811	KEY, MACHINE HUB.....	1
				UOC : XAB		

END OF FIGURE

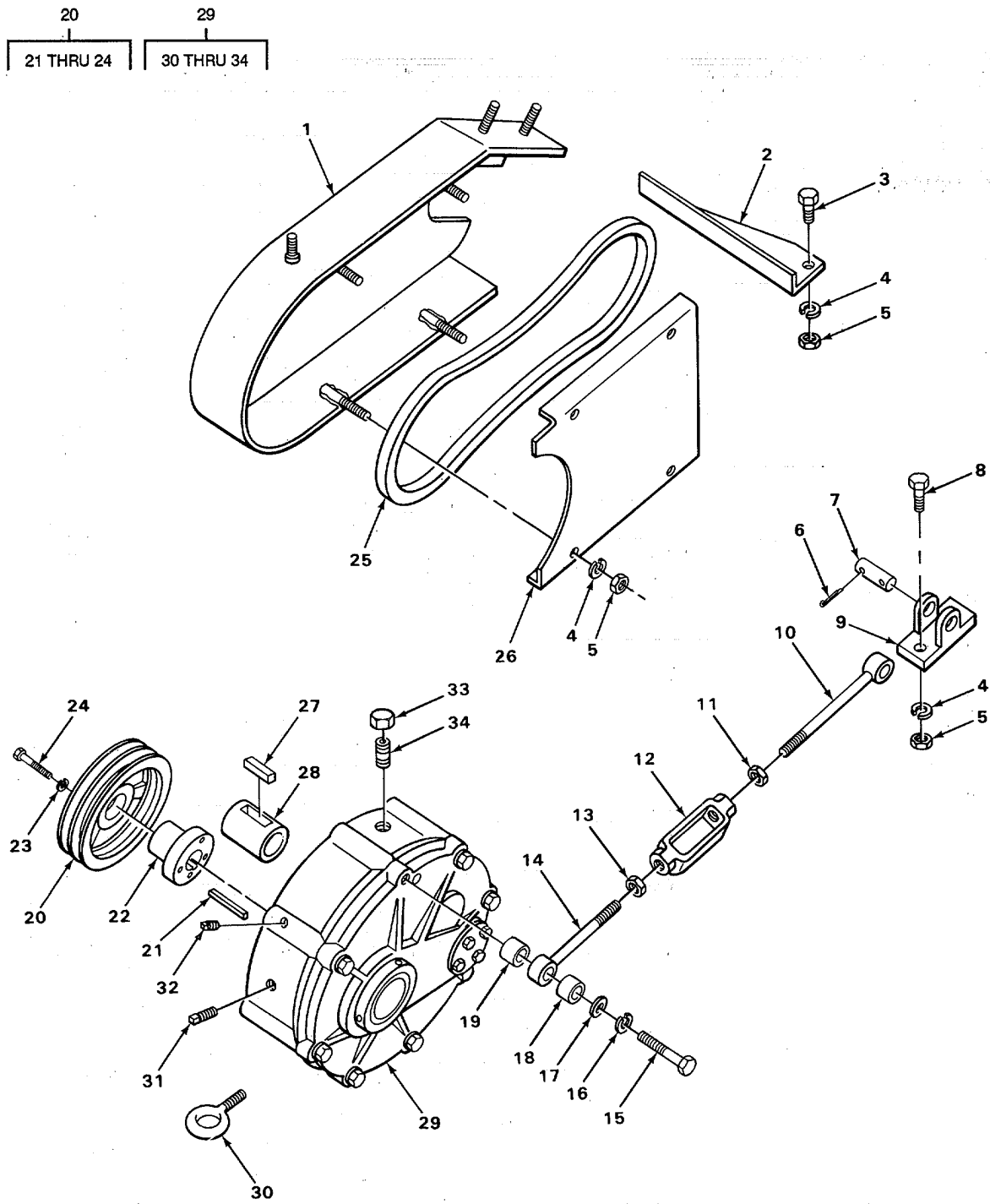

TA507497

FIGURE 99. FEED CONVEYOR BELT, GUARDS AND REDUCER.



## SECTION II

TM 5-3820-205-24P-1C01

(1) ITEM NO	(2) SMR CODE	(3) CAGEC	(4) PART NUMBER	DESCRIPTION AND USABLE ON CODES (UOC)	(5)	(6) QTY
GROUP 4007 DRIVE COMPONENTS						
FIG. 99 FEED CONVEYOR BELT, GUARDS AND GEAR REDUCER						
* 1	XBOZZ	77241	20611	GUARD, BELT OUTSIDE .....		1
* 2	XBOZZ	77241	20612	BRACE BELT GUARD.....		1
3	PAOZZ	96906	MS90725-109	SCREW, CAP, HEXAGON H GUARD BRACE .....		3
5	PAOZZ	96906	MS35691-33	FOOT ATTACHING NUT, PLAIN, HEXAGON BELT GUARD, BRACE ... AND FOOT ATTACHING		13
* 6	XBOZZ	03821	36	PIN FOOT AND TORQUE ARM PIN .....		6
* 7	XBOZZ	60969	215G15-35	PIN, STRAIGHT HEADLESS TORQUE ARM .....		1
* 7	XBOZZ	60969	207G15-55	PIN, STRAIGHT HEADLESS, TORQUE ARM .....		2
8	PAOZZ	96906	M535190-344	SCREW, MACHINE TORQUE ARM FOOT .....		6
9	XBOZZ	60969	2071G5-54	ATTACHING FOOT, TORQUE AR. ....		2
* 9	XBOZZ	60969	215G15-54	FEET, TORQUE ARM .....		1
* 10	XBOZZ	60969	207G15-52	ARM, TORQUE LOWER .....		1
* 10	XBOZZ	60969	215I15-52	ARM, TORQUE LOWER .....		1
* 10	XBOZZ	60969	207005-52	ARM, TORQUE LOWER .....		1
11	PAOZZ	96906	MS51967-23	NUT, PLAIN, HEXAGON TURNBUCKLE .....		2
* 11	XBOZZ	60969	2151G5-59	NUT TURNBUCKLE LOCKING.....		1
* 12	XBOZZ	60969	207G15-53	TURNBUCKLE TORQUE ARM.....		2
12	XDOZZ	60969	215G15-53	TURNBUCKLE TORQUE ARM.....		1
* 13	XBOZZ	60969	215G15-58	NUT TURNBUCKLE LOCKING.....		1
13	PAOZZ	96906	MS51967-23	NUT, PLAIN, HEXAGON TURNBUCKLE .....		2
* 14	XBOZZ	60969	207G15-51	LOCKING ARM, TORQUE UPPER .....		2
* 14	X8OZL	60969	215G15-51	ARM, TORQUE UPPER .....		1
* 15	XBOZZ	60969	215G15-45	SCREW TORQUE ARM TO GEAR REDUCER .....		2
* 15	PAOZZ	80204	B1821BH050C325N	SCREW, CAP, HEXAGON H TORQUE ARM TO ... GEAR REDUCER		1
16	PAOZZ	96906	MS35338-48	WASHER, LOCK TORQUE ARM TO GEAR .....		1
* 16	XBOZZ	60969	215G15-8	REDUCER WASHER, TORQUE ARM TO GEAR REDUCER....		1
16	PAOZZ	96906	M535333-44	WASHER, LOCK TORQUE ARM TO GEAR .....		1
* 17	XBOZZ	60969	215F15-47	REDUCER WASHER TORQUE ARM TO GEAR REDUCER.....		1
* 17	XBOZZ	60996	207G05-39	WASHER TORQUE ARM TO GEAR REDUCER.....		1
* 17	XBOZZ	60969	207G15-47	WASHER TORQUE ARM TO GEAR REDUCER.....		1
* 18	XBOZZ	60969	207G15-46	BUSHING, TORQUE .....		2
* 18	XBOZZ	60969	215G15-46	BUSHING, TORQUE .....		1
19	MOOZZ	16236	1620969-2	SPACER, PIPE TORQUE ARM TO GEAR .....		3
* 20	XBOOO	77241	20408	REDUCER MAKE FROM PIPE P/N ASTM A120 PULLEY, GROOVE FEED CONVEYOR DRIVE .....		1
* 21	XBOZZ	77241	814V	.KEY, MACHINE INPUT SHAFT TO HUB.....		1
* 22	XBOZZ	93232	BASDS1-3-8	.HUB SHEAVE.....		1
23	PAOZZ	96996	MS35338-45	.WASHER, LOCK HUB TO SHEAVE.....		3
* 24	PAOZZ	80204	B1821BH031C200N	BOLT, MACHINE HUB TO SHEAVE .....		3
* 25	XBOZZ	73842	860-2	BELTS, V, MATCHED SET CONVEYOR FEED .....		1

## SECTION II

TM 5-3820-205-24P-1C01

(1) ITEM NO	(2) SMR CODE	(3) CAGEC	(4) PART NUMBER	DESCRIPTION AND USABLE ON CODES (UOC)	(5)	(6) QTY
* 26	XBOZZ	77241	2668	GUARD, BELT INSIDE .....		1
* 27	XBOZZ	60969	893B582-22	KEY, MACHINE GEAR REDUCER DRIVE .....		1
				SHEAVE SLEEVE		
* 27	XBOZZ	60969	8938582-14	KEY, MACHINE REDUCER DRIVE SLEEVE.....		3
* 28	XBOZZ	60969	8938579-24	SLEEVE, ADAPTER GEAR REDUCER.....		3
28	PFOZZ	88422	8938579-32	BUSHING, SLEEVE OUTPUT SHAFT.....		1
29	PFOFF	71956	TXT515	GEAR ASSEMBLY, SPEED CONVEYING AND .....		2
				ELEVATING, AND FEED CONVEYOR UOC : XAB		
29	PFOFF	71956	244330	REDUCER ASSEMBLAGE ASSEMBLY, .....		1
				CONVEYING AND ELEVATING		
				UOC : ARG, ARH		
29	PAOFF	71956	TXT515	GEAR ASSEMBLY, SPEED ASSEMBLY, FEED ....		1
				CONVEYOR		
				UOC : ARG, ARH		
29	PFOFF	71956	244330	REDUCER ASSEMBLY, GE ASSEMBLY, UNDER.		2
				CONVEYOR AND FEEDER RECIPROCATING		
30	PAOZZ	96906	M551937-5	.BOLT, EYE CONVEYOR DRIVE GEAR .....		1
				REDUCER LIFTING		
30	XBOZZ	60969	207G15-11	.BOLT, EYE GEAR REDUCER LIFTING .....		3
* 31	XBOZZ	60969	215GI5-41	.PLUG, MACHINE THREAD GEAR REDUCER .....		1
				OIL DRAIN USE WITH P/N TXT515		
				UOC : ARG, ARH		
31	PAOZZ	19207	7027521	.PLUG, MACHINE THREAD GEAR REDUCER .....		1
				DRAIN USE WITH P/N 244330		
* 32	XBOZZ	60969	Z07GI5-40	.PLUG, PIPE GEAR REDUCER OIL LEVEL .....		2
				USE WITH P/N 244330 CIIC( )		
32	PAOZZ	02951	M549005-8	.PLUG, PIPE GEAR REDUCER OIL LEVEL .....		2
				USE WITH P/N TXT515		
				UOC : ARG, ARH		
* 33	XBOZZ	60969	215G15-39	.BREATHER GEAR REDUCER USE WITH P/ .....		1
				N TXT515		
				UOC : ARG, ARH		
* 33	XBOZZ	60969	207G15-39	.BREATHER GEAR REDUCER USE WITH P/ .....		1
				N TXT515		
34	PAOZZ	96906	M551953-203B	.NIPPLE, PIPE BREATHER TO GEAR.....		1
				REDUCER USE WITH P/N 244330		
34	PAOZZ	65282	489299	.NIPPLE, PIPE GEAR REDUCER TO.....		1
				BREATHER CAP USE WITH P/N TXT515		
				UOC : ARG, ARH		

END OF FIGURE

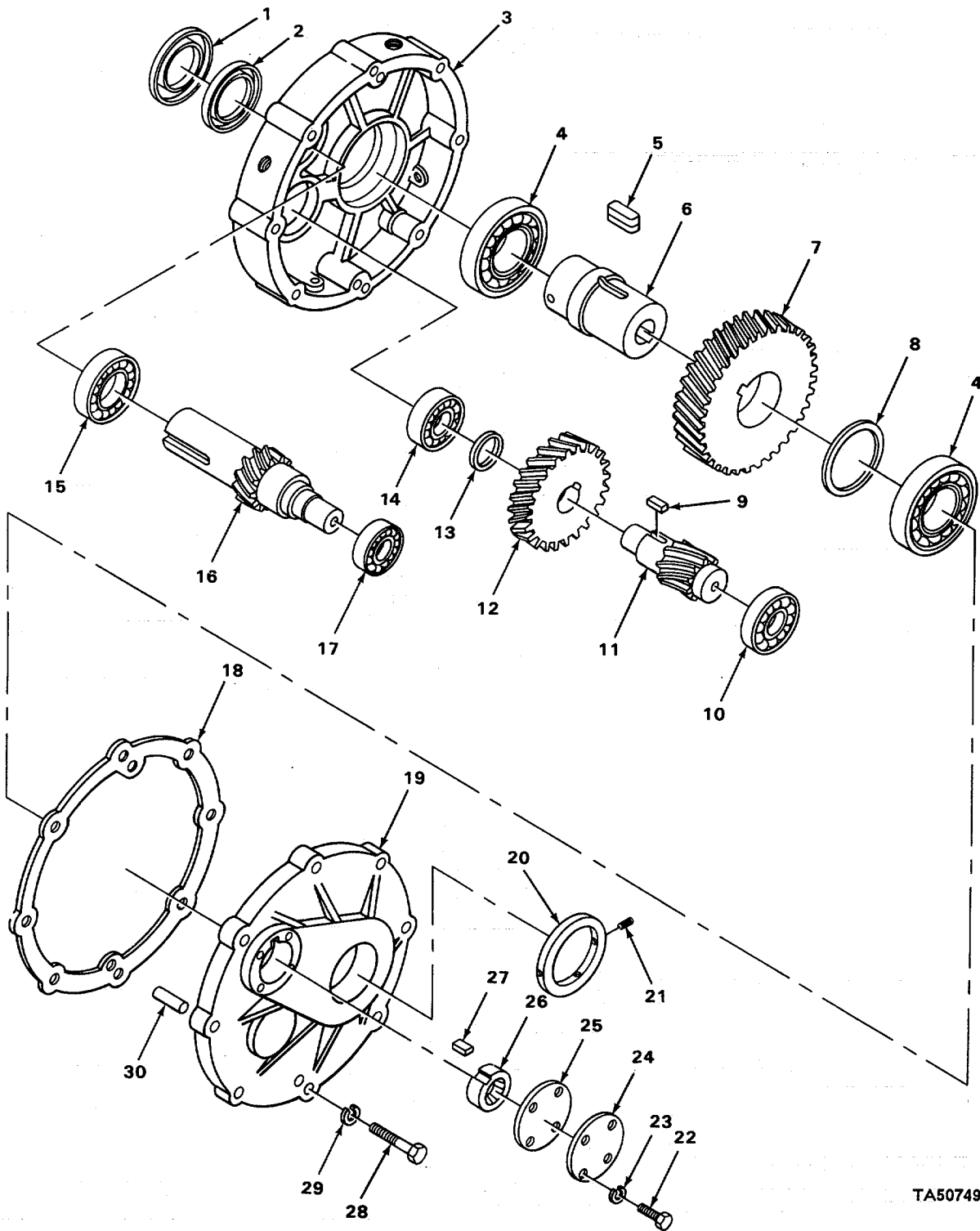

TA507498

FIGURE 100. GEAR REDUCER COMPONENT PARTS.

## SECTION II

TM 5-3820-205-24P-1C01

(1) ITEM NO	(2) SMR CODE	(3) CAGEC	(4) PART NUMBER	DESCRIPTION AND USABLE ON CODES (UOC)	(5)	(6) QTY
GROUP 4007 DRIVE COMPONENTS						
FIG. 100 GEAR REDUCER COMPONENT PARTS						
* 1	XBFZZ	60969	488AW328	SEAL, PLAIN, ENCASED OUTPUT USE..... WITH P/N TXT515 UOC : ARG, ARH		1
1	PAFZZ	79150	63378	SEAL, PLAIN ENCASED OUTPUT SHAFT ..... USE WITH P/N 244330		1
2	PAFZZ	79150	63200	SEAL, PLAIN INPUT USE WITH P/N ..... TXT5T5 UOC : ARG, ARH		1
2	PAFZZ	79150	66462	SEAL, PLAIN INPUT SHAFT USE WITH P/ ..... 244330		1
* 3	XBFZZ	60969	215G15-4	HOUSING GEAR REDUCER USE WITH P/N ..... TXT515 UOC : ARG, ARH		1
* 3	XBFZZ	60969	207G15-4	HOUSING GEAR REDUCER USE WITH P/N ..... 244330		1
4	PAFZZ	43334	3L20X1	.BEARING, BALL, ANNULA OUTPUT USE ..... WITH P/N TXT515. UOC : ARM, ARH		2
4	PAFZZ	27315	25Z377D18	.BEARING, BALL, ANNULA USE WITH P/N..... N 244330		2
* 5	XBFZZ	60969	215G15-22	.KEY, MACHINE OUTPUT SHAFT USE WITH..... P/N TXT515 UOC : ARG, ARH		1
* 5	XBFZZ	60969	207G15-22	KEY, MACHINE INPUT GEAR USE WITH P/..... N 244330		1
* 5	XBFZZ	60969	207G15-62	KEY, MACHINE OUTPUT GEAR USE WITH ..... P/N 244330		1
5	MFFZZ	81348	0431493-2	KEY, MACHINE OUTPUT GEAR MAKE FROM ..... METAL BAR P/N MS500106-007 UOC : ARG, ARH		1
* 6	XBFZZ	60969	215G15-60	SHAFT, OUTPUT USE WITH P/N TXT515..... UOC : ARG, ARH		1
* 6	XBFZZ	60969	207G15-60	.SHAFT, OUTPUT USE WITH P/N 244330 .....		1
7	PFFZZ	60969	215G15-61	GEAR, HELICAL USE WITH P/N TXT515 .....		1
				UOC : ARG, ARH		
* 7	XBFZZ	60969	207G15-61	.GEAR, OUTPUT USE WITH P/N 244330 .....		1
* 8	XBFZZ	60969	108A9972-5	SPACER OUTPUT SHAFT USE WITH P/N..... TXT515		1
* 8	XBFZZ	60969	207G15-63	SPACER OUTPUT SHAFT USE WITH P/N..... 244330		1
* 9	XBFZZ	60969	215G15-36	KEY, MACHINE IDLER USE WITH P/N..... TXT515 UOC : ARG, ARH		1
9	XBFZZ	60969	207G15-36	KEY, MACHINE IDLER USE WITH P/N..... 244330		1
10	PAFZZ	21335	208WG	BEARING, BALL, ANNULA ANNULAR USE .....		1

## SECTION II

TM 5-3820-205-24P-1C01

(1) ITEM NO	(2) SMR CODE	(3) CAGEC	(4) PART NUMBER	DESCRIPTION AND USABLE ON CODES (UOC)	(5)	(6) QTY
10	PAFZZ	12128	W55	WITH P/N TXT515 UOC : ARG, ARH .BEARING, BALL, ANNULA USE WITH P/N..... 244330.		1
* 11	XBFZZ	60969	215G15-31	SHAFT, IDLER USE, WITH P/N TXT515..... UOC : ARG, ARH		1
* 11	XBFZZ	60969	207G15-31	SHAFT, IDLER USE WITH P/N 244330.....		1
* 12	XBFZZ	60969	207G15-32	.GEAR, IDLER USE WITH P/N 244330 .....		1
12	PAFZZ	60969	8478397	GEAR, HELICAL USE WITH P/N TXT515.. .....		1
* 13	XBFZZ	60969	215115-35	UOC : ARG, ARH SPACER IDLER SHAFT USE WITH P/N..... TXT515		1
* 13	XBFZZ	60969	207G15-35	UOC : ARG, ARH SPACER IDLER SHAFT USE WITH P/N..... 244330O		1
14	PAFZZ	26385	BCA1308	.BEARING, BALL, ANNULA USE WITH P/N..... TXT515		1
14	PAFZZ	23040	A7065	UOC : ARG, ARH BEARING, BALL, ANNULA USE WITH P/N..... 244330		1
15	PAFZZ	38443	206MG	.BEARING, BALL, ANNULA INPUT USE .....		1
15	PAFZZ	38443	2065G81STA006 A14S00000	WITH P/N TXT515 UOC : ARG, ARH .BEARING, BALL, ANNULA USE WITH P/N..... 2444330		1
* 16	XBFZZ	60969	215G15-18	.SHAFT, INPUT USE WITH P/N TXT515..... UOC : ARG, ARH		1
* 16	XBFZZ	60969	2071G5-18	.SHAFT, INPUT USE WITH P/N 244330 .....		1
17	PAFZZ	38443	209M	.BEARING, BALL, ANNULA ANNULAR USE .....		1
17	PAFZZ	96105	F41207	WITH P/N TXT515 UOC:ARG, ARH .BEARING, BALL, ANNULA USE WITH P/N..... 244330		1
* 18	XBFZZ	60969	215G15-9	.GASKET HOUSING USE WITH P/N TXT515 .....		1
18	PAFZZ	60969	207G15-9	UOC:ARG, ARH GASKET HOUSING USE WITH P/N 244330.....		1
* 19	XBFZZ	60969	215615-5	.COVER GEAR REDUCER USE WITH P/N .....		1
* 19	XBFZZ	60969	207G15-5	UOC:ARG, ARH COVER GEAR REDUCER USE WITH P/N .....		1
* 20	XBFZZ	60969	215G15-43	244330 .COLLAR OUTPUT SHAFT USE WITH P/N .....		1
* 20	XBFZZ	60969	207G15-43	TXT51 UOC:ARG, ARH .COLLAR, OUTPUT USE WITH P/N 244330 .....		1
* 21	XBFZZ	60969	215G15-44	.SETSCREW OUTPUT COLLAR USE WITH P/ .....		3
* 21	PAFZZ	96906	MS51963-107	N TXT515 UOC:ARG, ARH .SETSCREW OUTPUT SHAFT COLLAR USE .....		3
22	PAFZZ	24617	443874	WITH P/N 244330 .BOLT, MACHINE SHAFT COVER ATTACHING.....		4
23	PAFZZ	96906	MS35338-43	.WASHER, LOCK SHAFT COVER ATTACHING.....		4

## SECTION II

TM 5-3820-205-24P-1C01

(1) ITEM NO	(2) SMR CODE	(3) CAGEC	(4) PART NUMBER	DESCRIPTION AND USABLE ON CODES (UOC)	(5)	(6) QTY
* 24	XBFZZ	60969	215G15-25	COVER INPUT SHAFT USE WITH P/N ..... TXT515 UOC:ARG, ARH		1
* 24	XBFZZ	60669	207G15-25	COVER, SPRAG USE WITH P/N 244330.....		1
25	PAFZZ	60969	108A9232	GASKET COVER USE WITH P/N TXT515..... UOC:ARG, ARH		1
25	PAFZZ	60969	108A9232-2	GASKET SPRAG COVER USE WITH P/N..... 244330		1
26	PFFZZ	91422	FS50-6	.CLUTCH, POSITIVE.....		1
27	XDFZZ	60969	50AB25-69	BUSHINGS, DODGE TAPER USE WITH GEAR..... REDUCER ASSY P/N 244330 ONLY		1
27	XDFZZ	60969	50A22180	.BUSHING, DODGE TAPER USE WITH GEAR..... ASSY, SPEED DECREASER P/N TXT515		1
* 28	XBFZZ	60969	215S15-7	SCREW COVER ATTACHING USE WITH P/..... N TXT515 UOC:ARG, ARH		7
* 28	XBFZZ	60969	207G15-7	SCREW OVER ATTACHING USE WITH P/..... N 244330		7
* 29	XBFZZ	60969	215G15-8	WASHER COVER ATTACHING USE WITH P/..... N TXT515 UOC:ARG, ARH		7
29	PAFZZ	96906	MS35333-44	.WASHER, LOCK COVER ATTACHING USE..... WITH P/N234330		7
* 30	XBFZZ	60969	215615-6	PIN GEAR REDUCER HOUSING TO COVER..... USE WITH P/N TXT515 UOC:ARG ARH		2
* 30	XBFZZ	24617	5190362	.PIN, STRAIGHT, HEADLE GEAR REDUCER..... TO COVER USE WITH P/N 244330		2

END OF FIGURE

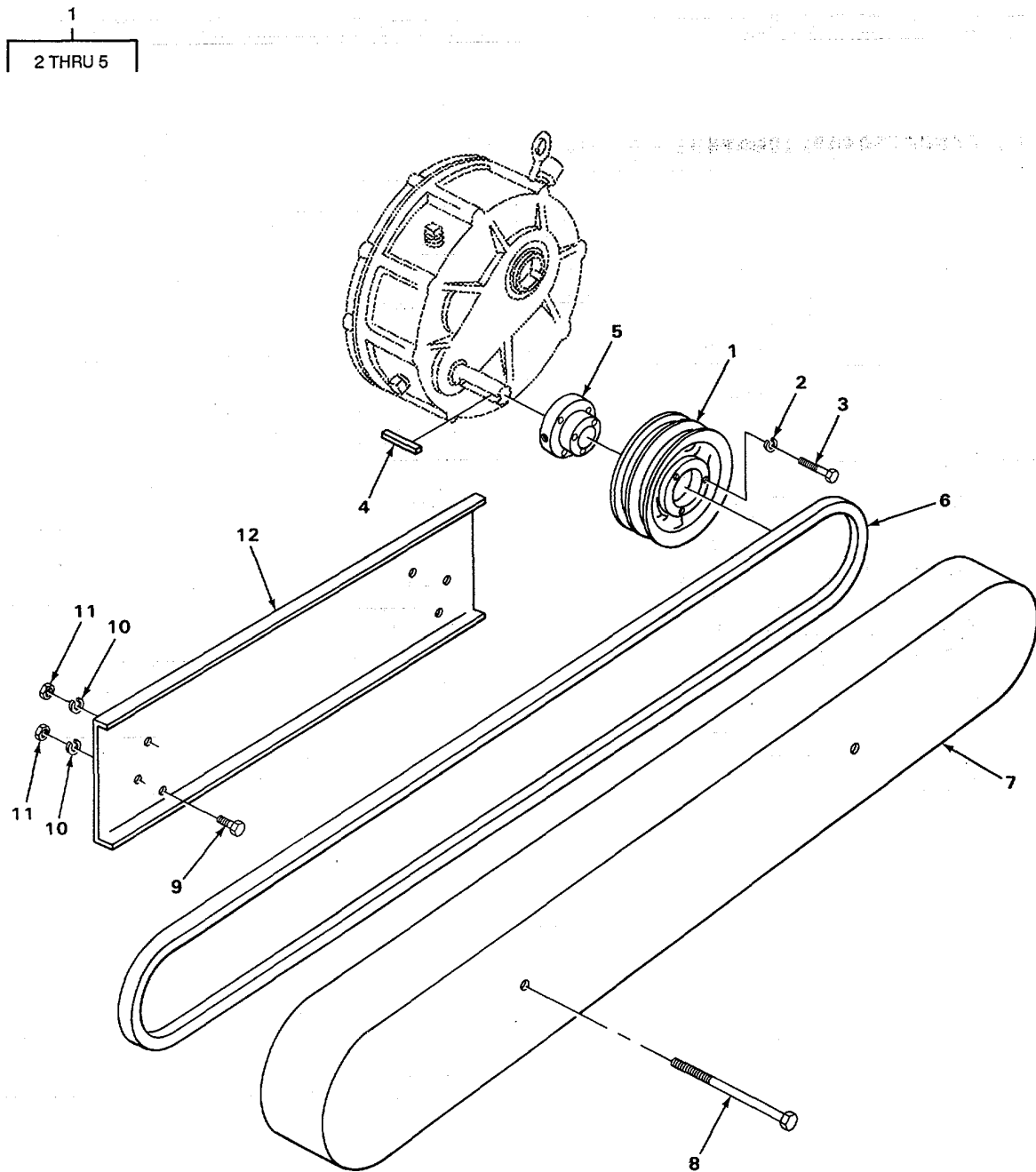

TA507499

FIGURE 101. CONVEYOR BELT AND GUARDS.

## SECTION II

TM 5-3820-205-24P-1C01

(1) ITEM NO	(2) SMR CODE	(3) CAGEC	(4) PART NUMBER	DESCRIPTION AND USABLE ON CODES (UOC)	(5)	(6) QTY
GROUP 4007 DRIVE COMPONENTS						
FIG. 101 CONVEYOR BELT AND GUARDS						
*	1	XBOZZ	77241	20498	SHEAVE UNDER CONVEYOR (SAME AS P/N..... 22296A EXCEPT WHERE ANNOTATED) UOC:ARG, ARH	1
*	1	XBOZZ	77241	22296A	SHEAVE UNDER CONVEYOR..... UOC:XAB	1
	2	PAOZZ	96906	MS35338-45	WASHER, LOCK HUB TO SHEAVE.....	3
*	3	PAOZZ	80204	B1821BH031C200N	BOLT, MACHINE HUB TO SHEAVE .....	3
*	4	XBOZZ	77241	814V	KEY, MACHINE INPUT SHAFT .....	1
*	5	XBOZZ	92392	BSK03-1-3-8	.HUB SHEAVE USE WITH P/N 20498 ONLY .....	1
*	5	XBOZZ	77241	825-7	HUB, SHEAVE USE WITH P/N 22296A .....	1
	6	PAOZZ	96906	M539256-2B112	ONLY UOC:XAB	
	6	PAOZZ	96906	M539256-2B112	BELTS, V, MATCHED SET CONVEYOR DRIVE.....	1
*	7	XBOZZ	77241	20507	GUARD, BELT CONVEYOR DRIVE, OUTSIDE .....	1
	8	PAOZZ	24617	272473	SCREW, CAP, HEXAGON H OUTSIDE GUARD.... TO INSIDE GUARD	2
	9	PAOZZ	96906	MS18154-60	SCREW. CAP, HEXAGON H GUARD TO .....	4
	9	PAOZZ	96906	MS18154-60	BRACKET	
	10	PAOZZ	24617	103456	WASHER, LOCK BELT GUARD.....	6
	11	PAOZZ	96906	M551967-8	NUT, PLAIN, HEXAGON GUARD.....	6
*	12	XBOZZ	77241	20508	GUARD, BELT CONVEYOR DRIVE, INSIDE .....	1

END OF FIGURE



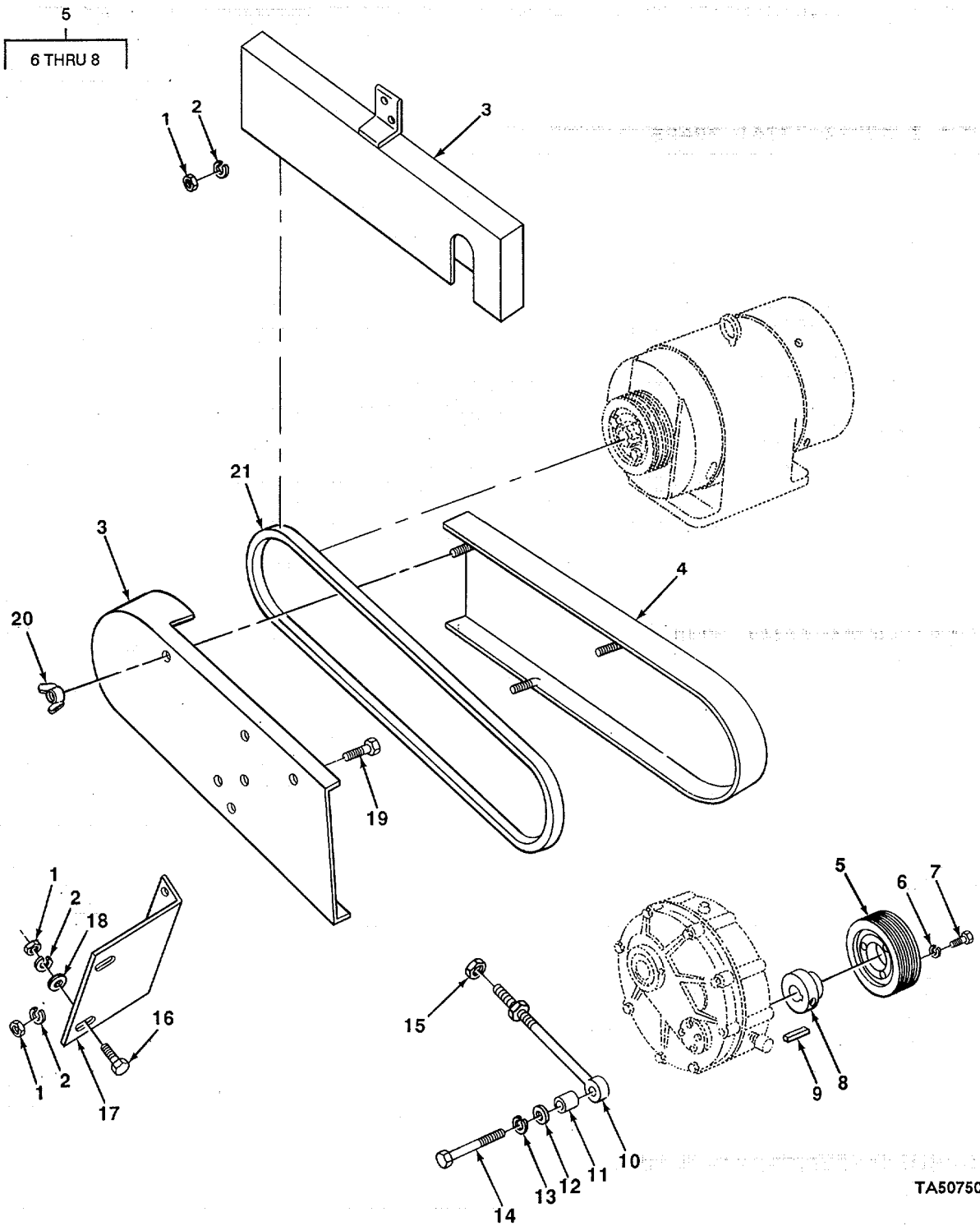

FIGURE 102. ELEVATING WHEEL BELT AND GUARDS.

## SECTION II

TM 5-3820-205-24P-1C01

(1) ITEM NO	(2) SMR CODE	(3) CAGEC	(4) PART NUMBER	DESCRIPTION AND USABLE ON CODES (UOC)	(5)	(6) QTY
GROUP 4007 DRIVE COMPONENTS						
FIG. 102 ELEVATING WHEEL BELT AND GUARDS						
1	PAOZZ	96906	M535691-33	NUT, PLAIN, HEXAGON .....		2
				UOC:XAB		
1	PAOZZ	81337	6-1-5866-17	WASHER, LOCK .....		5
				UOC:XAB		
2	PAOZZ	81337	6-1-5866-17	WASHER, LOCK .....		2
				UOC:ARG, ARH		
* 3	XBOZZ	77241	20632	GUARD BELT .....		1
				UOC:ARG, ARH		
* 3	XBOZZ	77241	22276	GUARD BELT .....		1
				UOC:XAB		
* 4	XBOZZ	77241	20631	GUARD, BACK BELT .....		1
				UOC:ARG, ARH		
* 5	XBOOO	77241	20498	SHEAVE (SAME AS P/N 2284A, EXCEPT .....		1
				WHERE ANNOTATED)		
				UOC:ARG, ARH		
* 5	XBOOO	77241	2284A	SHEAVE ELEVATING WHEEL SHEAVE .....		1
				UOC:XAB		
6	PAOZZ	96906	MS35338-44	WASHER, LOCK SLEEVE TO SHAFT .....		3
* 7	XBOZZ	08288	MSS4320-16	.SCREW SLEEVE TO SHEAVE .....		3
* 8	XBOZZ	92392	BSKD3-1-3-8	.HUB USE WITH P/N 20498 ONLY .....		1
				UOC:ARG, ARH		
* 8	XBOZZ	77241	825-5	HUB USE WITH P/N 2284A ONLY .....		1
				UOC:XAB		
* 9	XBOZZ	77241	814V	KEY, MACHINE SHEAVE TO SHAFT .....		1
* 10	XBOZZ	60969	207G15-51	ARM BELT TIGHTENED .....		1
* 11	XBOZZ	60969	207G15-46	BUSHING, TORQUE .....		1
12	PAOZZ	96906	M527183-18	WASHER, FLAT .....		1
13	PAOZZ	96906	M535338-48	WASHER, LOCK .....		1
* 14	PAOZZ	80204	B1821BH050C325N	SCREW, CAP, HEXAGON H.....		1
15	PAOZZ	96906	M551967-21	NUT, PLAIN, HEXAGON BELT TIGHTENED .....		2
16	PAOZZ	96906	MS18154-113	SCREW, CAP, HEXAGON H GUARD BRACKET...		2
				UOC:ARG, ARH		
* 17	XBOZZ	77241	20630	BRACKET, GUARD BELT .....		1
				UOC:ARG, ARH		
18	PAOZZ	96906	M527183-18	WASHER, FLAT .....		2
				UOC:ARG, ARH		
19	PAOZZ	96906	MS90725-109	SCREW, CAP, HEXAGON H BELT GUARD .....		3
				UOC:ARG, ARH		
19	PAOZZ	96906	MS90725-109	SCREW, CAP, HEXAGON H BELT GUARD .....		2
				UOC:XAB		
20	PAOZZ	96906	M535425-44	NUT, PLAIN, WING BELT GUARD ATTACHING ...		3
				UOC:ARG, ARH		
21	PAOZZ	96906	MS39256-2B81	BELTS, V, MATCHED SET ELEVATING WHEEL ...		1

END OF FIGURE

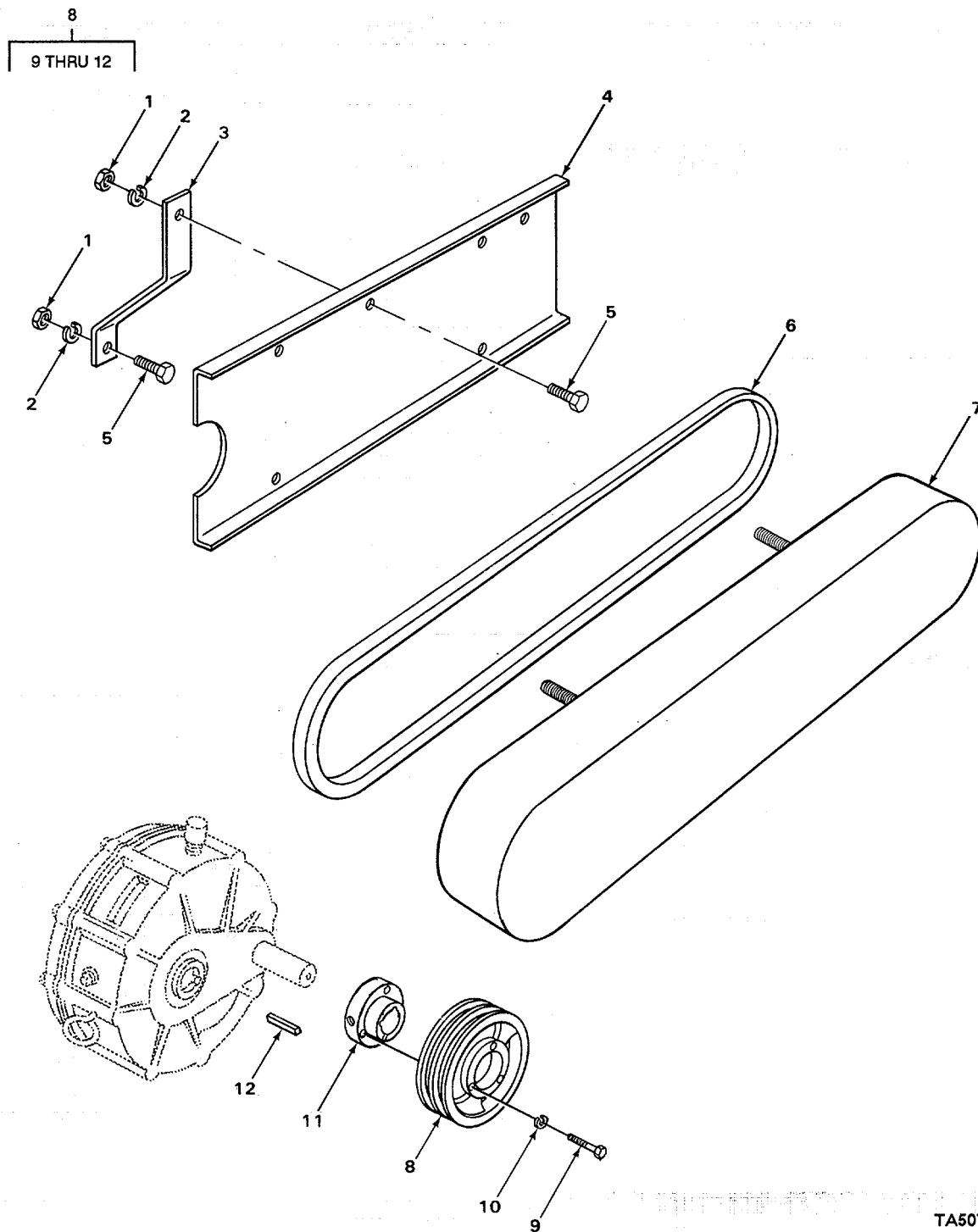

TA507501

FIGURE 103. RECIPROCATING FEEDER BELT, GUARD AND BRACE.

## SECTION II

TM 5-3820-205-24P-1C01

(1) ITEM NO	(2) SMR CODE	(3) CAGEC	(4) PART NUMBER	DESCRIPTION AND USABLE ON CODES (UOC)	(5)	(6) QTY
GROUP 4007 DRIVE COMPONENTS						
FIG. 103 RECIPROCATING FEEDER BELT, GUARD AND BRACE						
1	PAOZZ	96906	MS51967-8	NUT, PLAIN, HEXAGON GUARD AND BRACE .....		8
2	PAOZZ	96906	MS35338-8	WASHER, LOCK GUARD AND BRACE .....		8
* 3	XBOZZ	77241	20553	BRACE, GUARD .....		2
* 4	XBOZZ	77241	20552	BASE, GUARD .....		1
5	PAOZZ	80204	B1821BH038C150N	SCREW, CAP, HEXAGON H GUARD BRACE .....		4
* 6	XBOZZ	73842	B75-2	BELTS, V, MATCHED SET RECIPROCATING .....		1
FEEDER						
* 7	XBOZZ	77241	20551	GUARD, BELT OUTER .....		1
* 8	XBOZZ	77241	20526	SHEAVE FEEDER DRIVE .....		1
* 9	PAOZZ	80204	B182LBH031C200N	BOLT, MACHINE HUB TO SHEAVE .....		3
10	PAOZZ	96906	MS35338-45	WASHER, LOCK HUB TO SHEAVE.....		3
* 11	XBOZZ	96060	BA1SDS	.HUB, SHEAVE.....		1
* 12	XBOZZ	77241	814V	KEY, MACHINE .....		1

END OF FIGURE

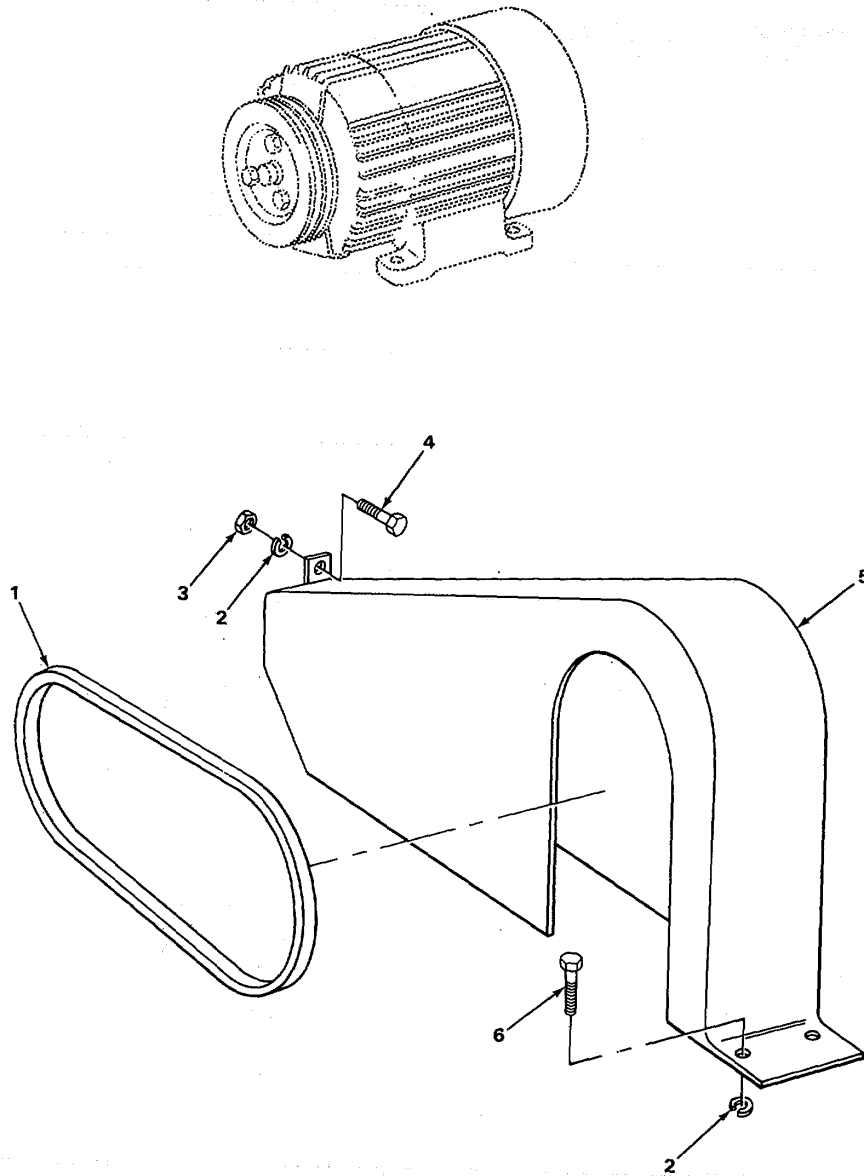

TA507502

FIGURE 104. VIBRATING SCREEN BELT AND GUARD.

## SECTION II

TM 5-3820-205-24P-1

(1) ITEM NO	(2) SMR CODE	(3) CAGEC	(4) PART NUMBER	DESCRIPTION AND USABLE ON CODES (UOC)	(5)	(6) QTY
GROUP 4007 DRIVE COMPONENTS						
FIG. 104 VIBRATING SCREEN BELT AND GUARD						
1	XDOZZ	73842	B68-2	BELTS, V, MATCHED SET VIBRATING..... SCREEN DRIVE		1
2	PAOZZ	96906	MS35338-48	WASHER, LOCK GUARD ATTACHING .....		3
3	PAOZZ	96906	MS35691-33	NUT, PLAIN, HEXAGON, GUARD ATTACHING.....		3
4	PAOZZ	96906	MS35L90-344	SCREW, MACHINE GUARD ATTACHING .....		1
5	PFOZZ	12472	30309	GUARD, MECHANICAL DR VIBRATING..... SCREEN		1
6	PADZZ	96906	NS18154-113	SCREW, CAP, HEXAGON H GUARD ATTACHING		2
END OF FIGURE						

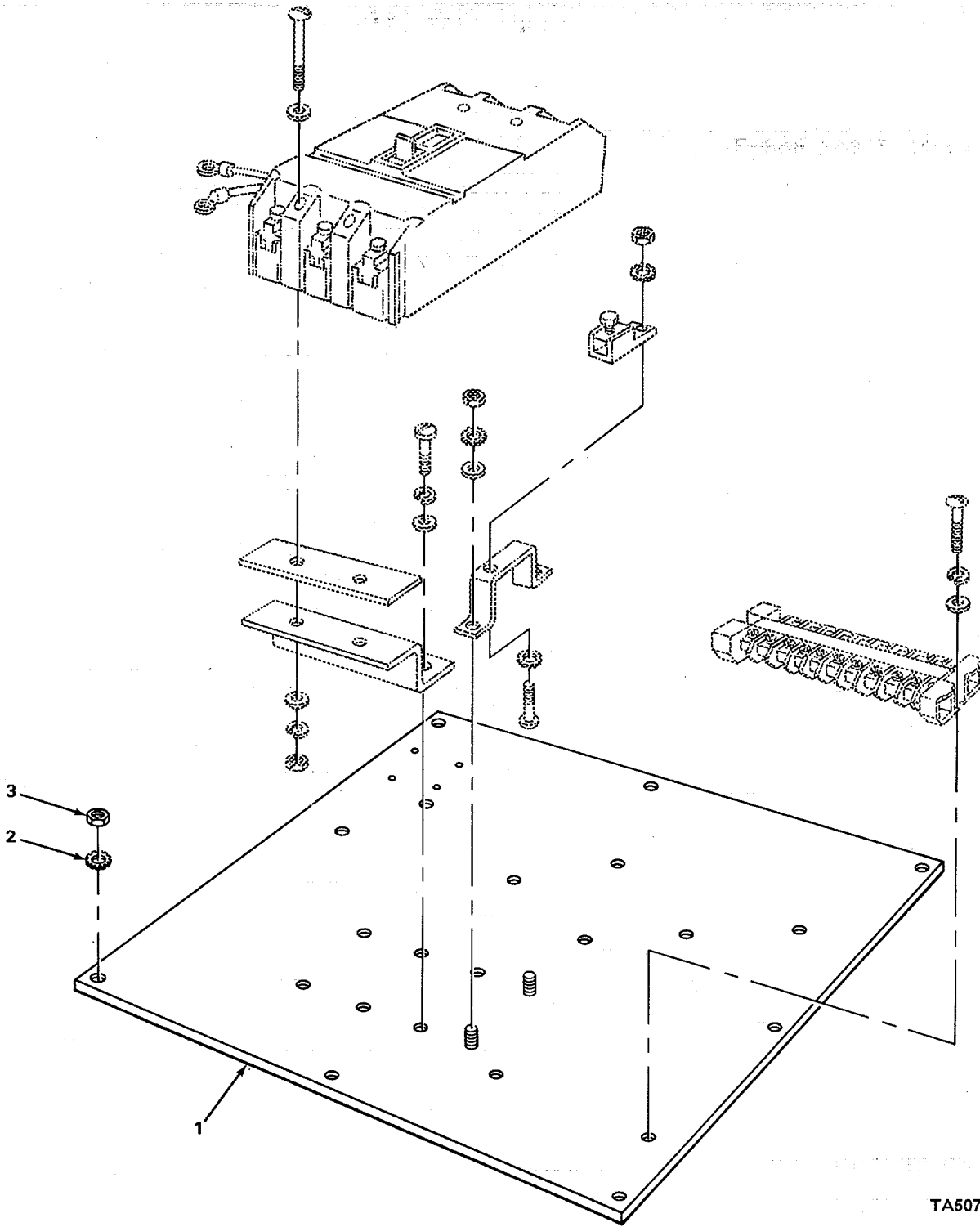

TA507503

FIGURE 105. MAIN CONTROL PANEL.

## SECTION II

TM 5-3820-205-24P-1C01

(1) ITEM NO	(2) SMR CODE	(3) CAGEC	(4) PART NUMBER	(5) DESCRIPTION AND USABLE ON CODES (UOC)	(6) QTY
GROUP 4009 CONTROL PANELS, HOUSING CUBICLES					
FIG. 105 MAIN CONTROL PANEL					
* 1	XBFZZ	03350	P9845988	PANEL, CONTROL.....	1
2	PAFZZ	96906	MS35335-35	WASHER, LOCK CONTROL PANEL MTG.....	6
3	PAFZZ	96906	MS51967-8	NUT, PLAIN, HEXAGON CONTROL PANEL TG....	6

END OF FIGURE



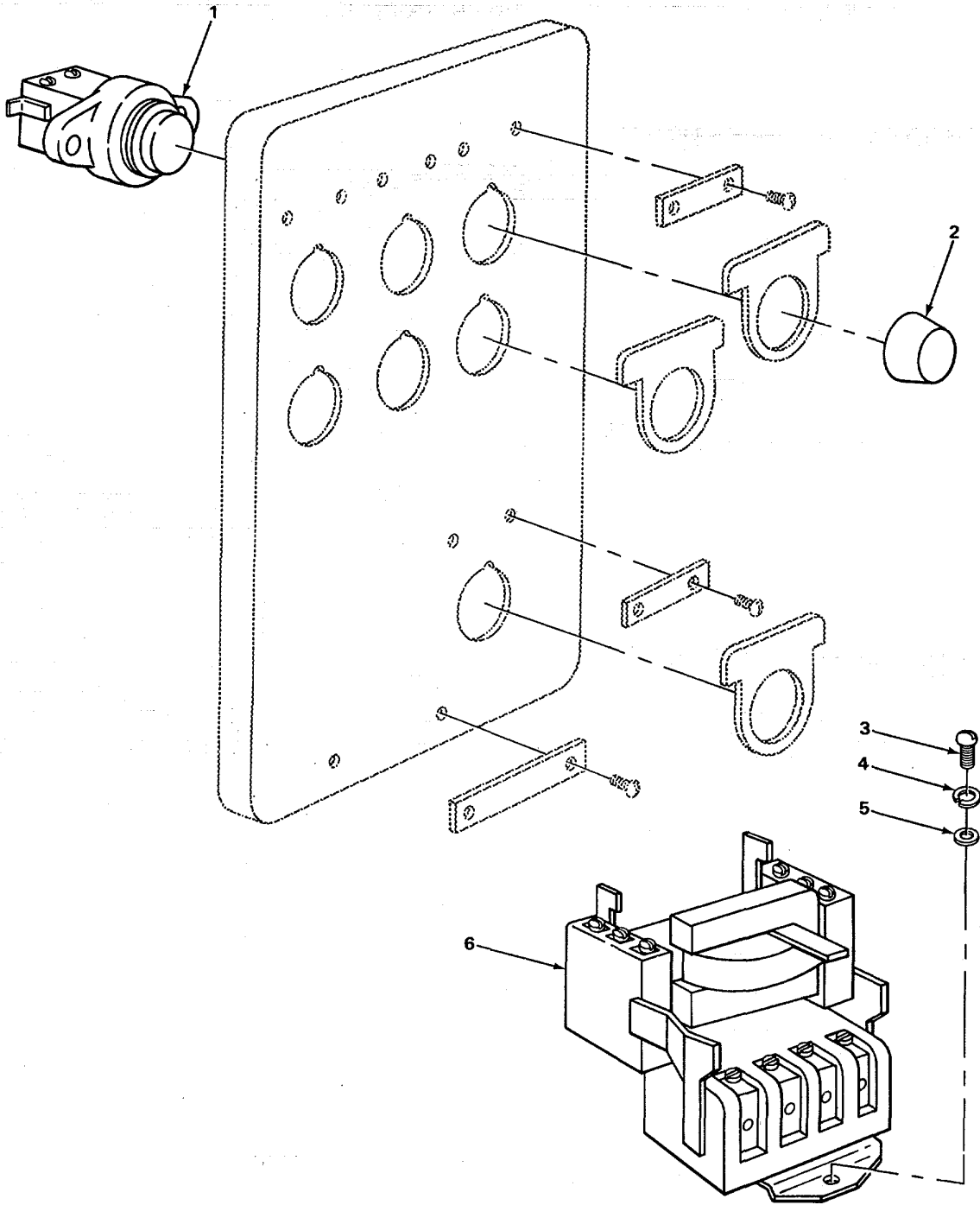

TA507504

FIGURE 106. PUSHBUTTON CONTROL AND MAGNETIC STARTER.

## SECTION II

TM 5-3820-205-24P-1

(1) ITEM NO	(2) SMR CODE	(3) CAGEC	(4) PART NUMBER	(5) DESCRIPTION AND USABLE ON CODES (UOC)	(6) QTY
				GROUP 4009 CONTROL PANELS. HOUSING. CUBICLES	
				FIG. 105 MAIN CONTROL PANEL	
1	PFFZZ	03350	P9845988	PANEL, CONTROL.....	1
2	PAFZZ	96906	MS35335-35	WASHER, LOCK CONTROL PANEL MTG.....	6
3	PAFZZ	96906	MS51967-8	NUT, PLAIN HEXAGON CONTROL PANEL MTG..	6

END OF FIGURE

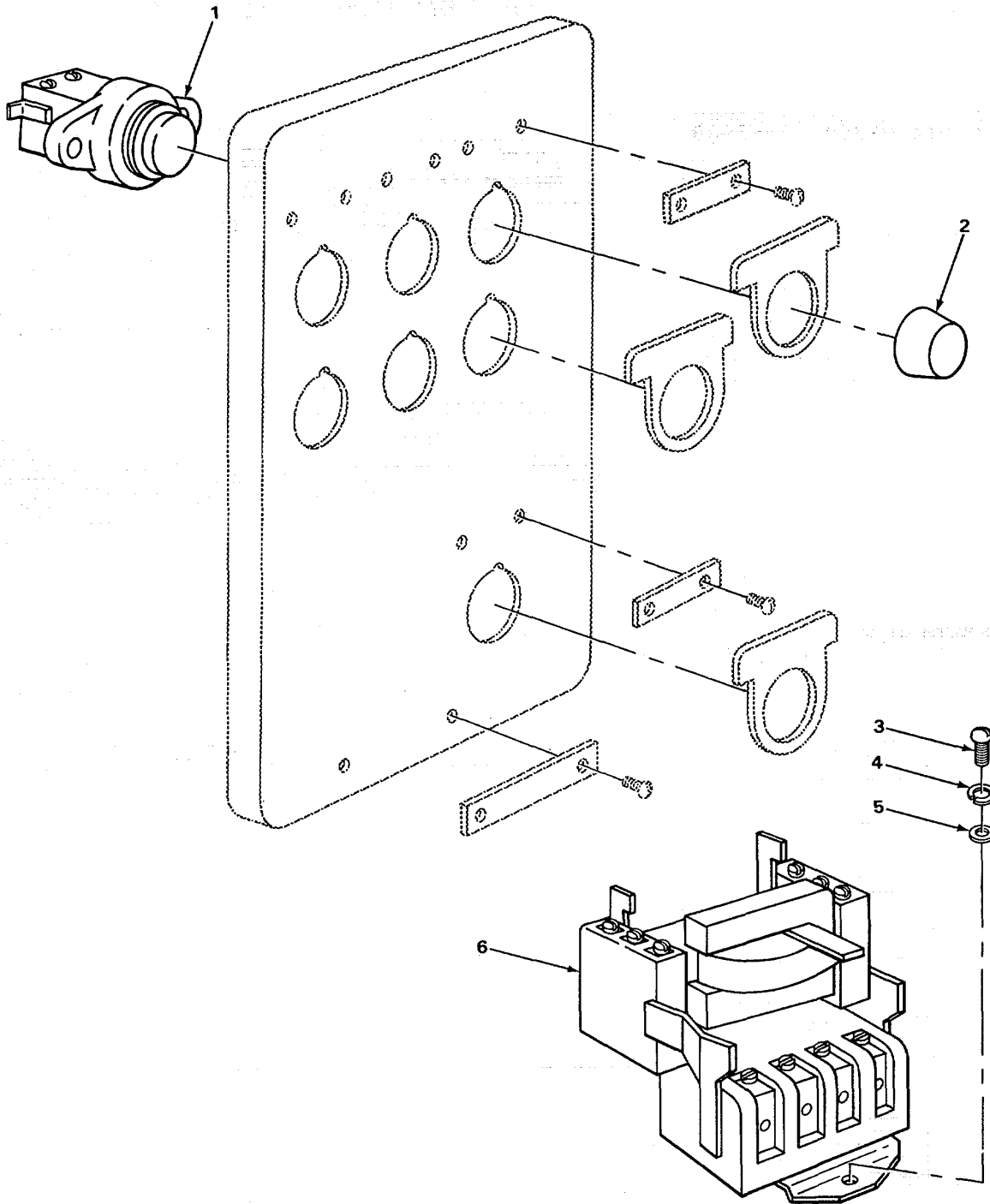

TA507504

FIGURE 106. PUSHBUTTON CONTROL AND MAGNETIC STARTER.

## SECTION II

TM 5-3820-205-24P-1

(1) ITEM NO	(2) SMR CODE	(3) CAGEC	(4) PART NUMBER	DESCRIPTION AND USABLE ON CODES (UOC)	(5) QTY	(6)
GROUP 4010 MASTER OR AUXILIARY CONTROL ASSEMBLY						
FIG. 106 PUSHBUTTON CONTROL AND MAGNETIC STARTER						
1	PBOZZ	24446	CR2940UA2028	SWITCH, PUSH START .....	5	
1	PBOZZ	93568	00170-0017	SWITCH, PUSH STOP ANC EMERGENCY .....	7	
2	PFOZZ	24446	CR2940U200	CAP, DUST, PUSHBUTTON STITCHES .....	12	
3	PAOZZ	21450	446556	SCREW, TAPPING, THREE, CUTTING, MAGNET. STARTER AND TERMINAL BOARD MTG	18	
4	PAOZZ	96906	MS35338-4	WASHER, LOCK MAGNET STARTER MTG .....	13	
5	XDOZZ	92392	901699	WASHER, FLAT MAGNET STARTER MTG .....	13	
6	PAOFF	2719Z	A10BMNOC	STARTER, MOTOR (SAME AS P/N .....	3	
				A200M2CX, EXCEPT WHERE ANNOTATED		
6	PAOFF	79500	A200M2CX	STARTER, MOTOR .....	1	
6	PAOFF	02295	CR306C04AAJA	STARTER, MOTOR (SAME AS P/N .....	1	
				A200M2CX, EXCEPT WHERE ANNOTATED		

END OF FIGURE

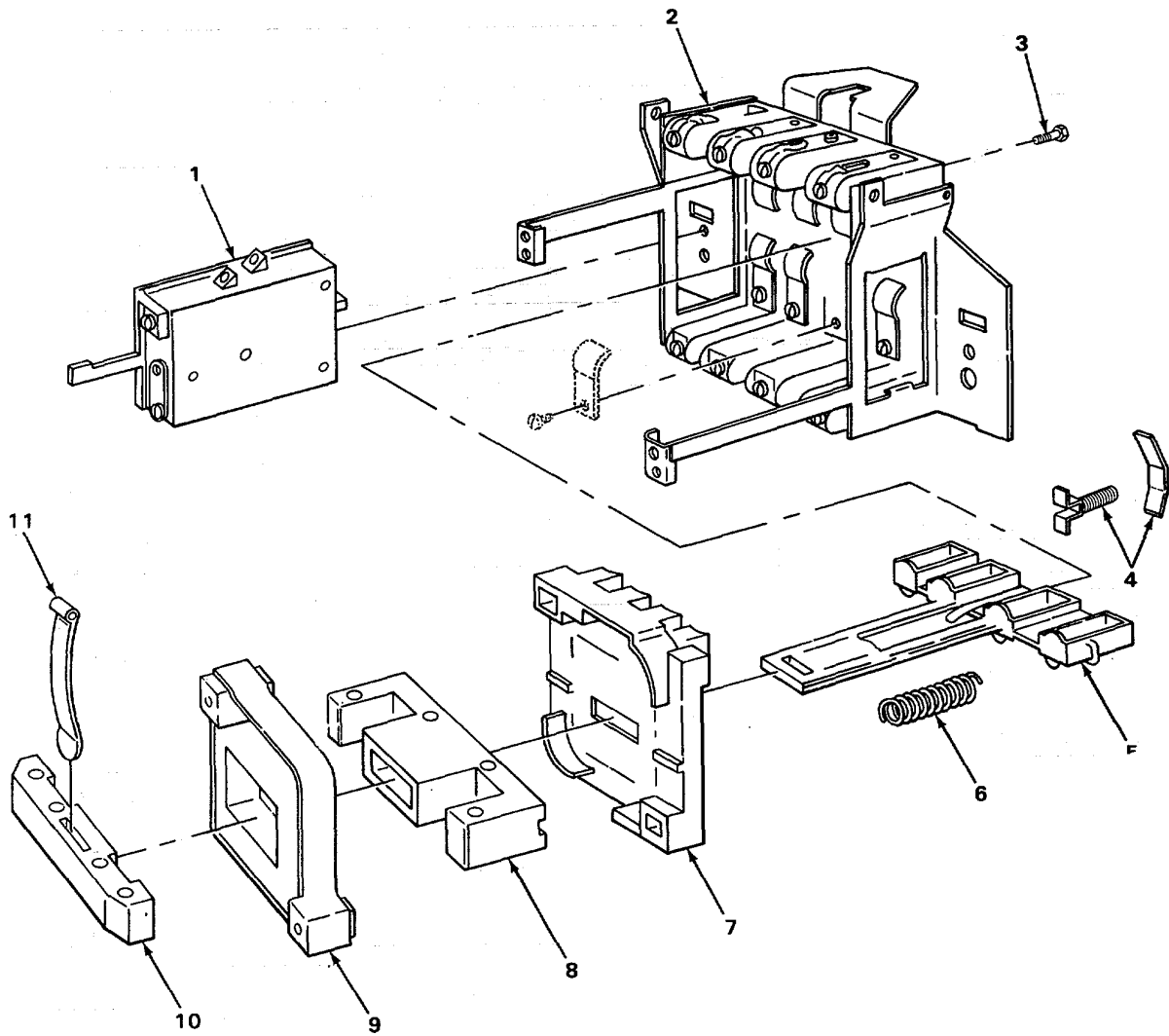

TA507505

FIGURE 107. MAGNETIC STARTER COMPONENT PARTS.

## SECTION II

TM 5-3820-205-24P-1C01

(1) ITEM NO	(2) SMR CODE	(3) CAGEC	(4) PART NUMBER	DESCRIPTION AND USABLE ON CODES (UOC)	(5)	(6) QTY
				GROUP 4010 MASTER OR AUXILIARY CONTROL ASSEMBLY		
				FIG. 107 MAGNETIC STARTER COMPONENT PARTS		
1	PAFZZ	02295	CR124C028MFP	RELAY, THERMAL USE WITH P/N.....		2
				A10BNOC AND CR306S04AAJA		
1	PAFZZ	02295	CR1240028	RELAY, THERMAL USE WITH P/N.....		2
				A200M2CX		
1	PAFZZ	02295	CR123C18-0B	HEATER, THERMAL RELE USE WITH P/N.....		1
				CR306C04AAJA		
2	PFFZZ	02295	546A780G3	.SUPPORT, STATIONARY USE WITH P/N.....		1
				A200M2CX		
* 2	XDFZZ	02295	546A30DG10	SUPPORT AND TERMINA USE WITH P/N.....		1
				A10BNOC AND CR306C04AAJA..		
3	PAFZZ	96906	MS35206-243	.SCREW, MACHINE OVERLOAD RELAY MTG. ....		2
* 4	XBFZZ	24446	546A780G1	CONTACT SET, MOTOR USE WITH P/N .....		3
				A200M2CX		
4	PAFZZ	89380	546A300D2	.CONTACT SET ELECTRI USE WITH P/N .....		3
				A10BNOC		
4	PAFZZ	02295	546A301G002	.CONTACT SET, MOTOR S USE WITH P/N.....		3
				CR306C04AAJA		
5	PFFZZ	02295	1870350P1	ARM, CONTACT USE WITH P/N A10BNOC .....		1
				AND CR306C04AAJA		
* 5	XBFZZ	24446	188D700P1	ARM, OPERATING USE WITH P/N .....		1
				A200M2CX		
6	PAFZZ	89380	541A278P1	SPRING, ELECTRICAL C CONTACT, USE.....		1
				WITH P/N A10BNOC AND CR306C04AAJA		
6	PFFZZ	02295	547A5241G1	SPRING, HELICAL, COMP USE WITH P/N .....		1
				A200M2CX		
7	PFFZZ	02295	546A780G6	COVER, STARTER USE WITH P/N .....		1
				A200M2CX		
7	PAFZZ	02295	546A301G12	COVER, CONTACT USE WITH P/N.....		1
				A10BNOC AND CR306C04AAJA		
8	PFFZZ	02295	546A780G5	FRAME, MAGNET USE WITH P/N A200M2CX.....		1
* 8	PFFZZ	02295	546A301G054	.ARMATURE AND FRAME MAGNET, USE.....		1
				WITH P/N A10BNOC AND CR306C04AAJA		
9	PAFZZ	2295	15D2IG4	COIL, ELECTRICAL USE WITH P/N .....		1
				A10BNOC AND CR306C04AAJA-		
9	PAFZZ	02295	15022G4	COIL, ELECTRICAL USE WITH P/N .....		1
				A200M2CX		
10	PAFZZ	02295	546A301G8	RETAINER, COIL USE WITH P/N .....		2
				A10BNOC AND CR306C04AAJA.....		
10	PFFZZ	71669	546A780G4	SPRING USE WITH P/N A200M2CX.....		2
* 11	XBFZZ	24446	546A627	RETAINER, ARMATURE USE WITH P/N.....		1
				A200M2CX		
* 11	XBFZZ	24446	596A588P1	RETAINER, SPRING USE WITH P/N.....		1
				CR306C04AAJA		
11	PFFZZ	02295	546A588P1	SPRING CLIP, ARMATURE USE WITH P/N .....		1
				A10BNOC		

END OF FIGURE

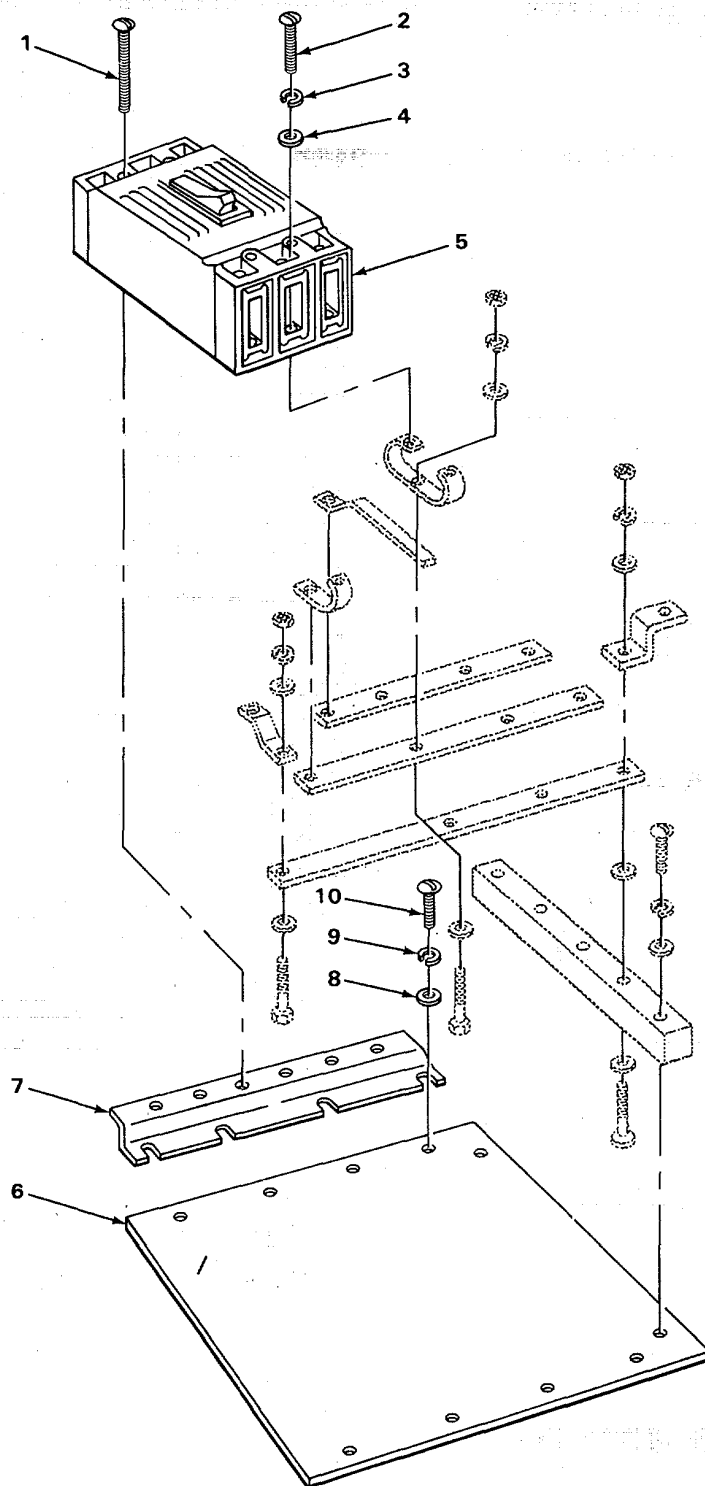

TA507506

FIGURE 108. CIRCUIT BREAKER AND INSULATION.

## SECTION II

TM 5-3820-205-24P-1C01

(1) ITEM NO	(2) SMR CODE	(3) CAGEC	(4) PART NUMBER	DESCRIPTION AND USABLE ON CODES (UOC)	(5)	(6) QTY
GROUP 4011 CIRCUIT BREAKERS, CUTOUPS, FUSE AND FUSEHOLDERS						
FIG. 108 CIRCUIT BREAKER AND INSULATION						
1	PAFZZ	96906	M535207-274	SCREW, MACHINE CIRCUIT BREAKER TO .....		14
				BRACKET		
2	PAFZZ	96906	MS35207-267	SCREW, MACHINE CIRCUIT BREAKER TO .....		14
				BUS BA R		
3	PAFZZ	96906	MS35338-43	WASHER, LOCK CIRCUIT BREAKER TO BUS .....		14
* 4	XBFZZ	92392	907699	WASHER, FLAT CIRCUIT BREAKER TO BUS .....		14
				BAR		
5	PAFZZ	60969	TED134C5015WL	CIRCUIT BREAKER .....		3
5	PAFZZ	60969	TED134C5050WL	CIRCUIT BREAKER .....		1
5	PAFZZ	60969	TED134C5040WL	CIRCUIT BREAKER .....		3
* 6	XBFZZ	24446	P9845993	INSULATION .....		1
* 7	XBFZZ	24446	P9845986-1	BRACKET CIRCUIT BREAKER MTG .....		2
8	PAFZZ	96906	MS27183-7	WASHER, FLAT BRACKET AND INSULATOR .....		8
				MTG		
9	PAFZZ	96906	MS35338-42	WASHER, LOCK BRACKET AND INSULATOR .....		8
* 10	XBFZZ	15434	69446	SCREW .....		4

END OF FIGURE



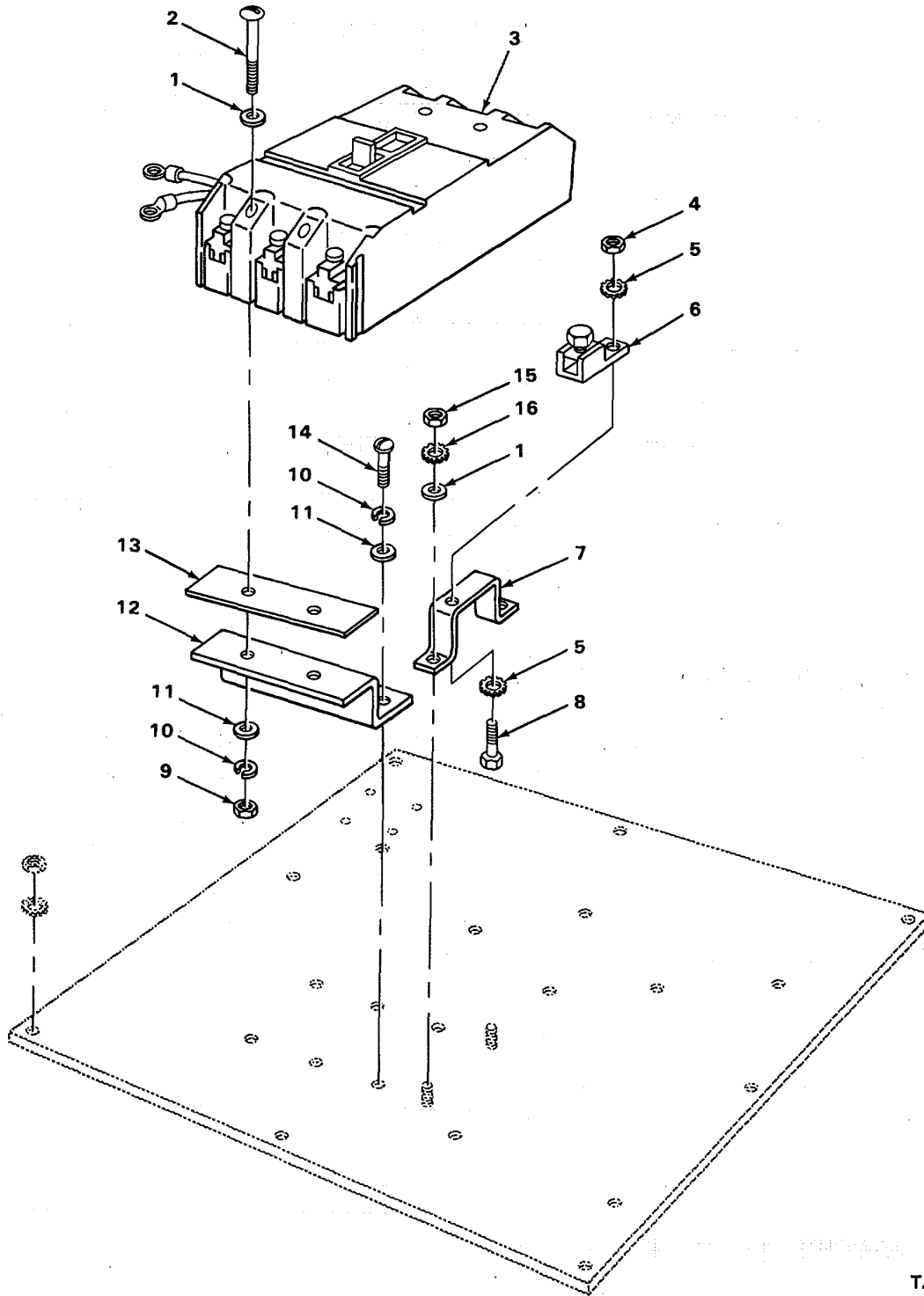

TA507507

FIGURE 109. MAIN CIRCUIT BREAKER.

## SECTION II

TM 5-3820-205-24P-1C01

(1) ITEM NO	(2) SMR CODE	(3) CAGEC	(4) PART NUMBER	DESCRIPTION AND USABLE ON CODES (UOC)	(5)	(6) QTY
GROUP 4011 CIRCUIT BREAKERS, CUTOUTS, FUSE AND FUSEHOLDERS						
FIG. 109 MAIN CIRCUIT BREAKER						
1	PAFZZ	43999	2W1-20-28-63	WASHER, FLAT MAIN CIRCUIT BREAKER .....		6
				TO BRACKET		
2	PAFZZ	96906	MS35206-279	SCREW, MACHINE MAIN CIRCUIT BREAKER .....		4
				TO BRACKET.		
3	PFFZZ	03497	TFJ236Y225WL	CIRCUIT BREAKER .....		1
4	PAFZZ	96906	MS51967-8	NUT, PLAIN, HEXAGON CONNECTOR TO .....		1
				NEUTRAL BAR		
5	PAFZZ	96906	MS35335-33	WASHER, LOCK NEUTRAL BAR MTG .....		2
6	PFFZZ	09922	KPA28	TERMINAL, LUG .....		1
7	XBFZZ	24446	M9846329	BAR, NEUTRAL MAIN DISTRIBUTION .....		1
8	PAFZZ	80204	B1821BH375C735N	SCREW, CAP, HEXAGON H CONNECTOR TO ....		1
				NEUTRAL BAR		
9	PAFZZ	96906	MS51967-2	NUT, PLAIN, HEXAGON MAIN CIRCUIT .....		4
				BREAKER TO BRACKET C		
10	PAFZZ	96906	M535338-44	WASHER, LOCK MAIN CIRCUIT BREAKER .....		8
				TO BRACKET		
11	XBFZZ	24446	T9747789G4-17	WASHER, FLAT MAIN CIRCUIT BREAKER .....		8
				BRACKET MTG		
12	XBFZZ	24446	P9845986-2	BRACKET CIRCUIT BREAKER MTG .....		2
13	XBFZZ	24446	M9846328	INSULATION BRACKET .....		2
14	PAFZZ	96906	MS35206-266	SCREW, MACHINE MAIN CIRCUIT BREAKER .....		4
				BRACKET MTG		
15	PAFZZ	96906	M535691-1	NUT, PLAIN, HEXAGON NEUTRAL BAR .....		2
16	PAFZZ	96906	M535335-35	WASHER, LOCK CONNECTOR TO NEUTRAL .....		2

END OF FIGURE

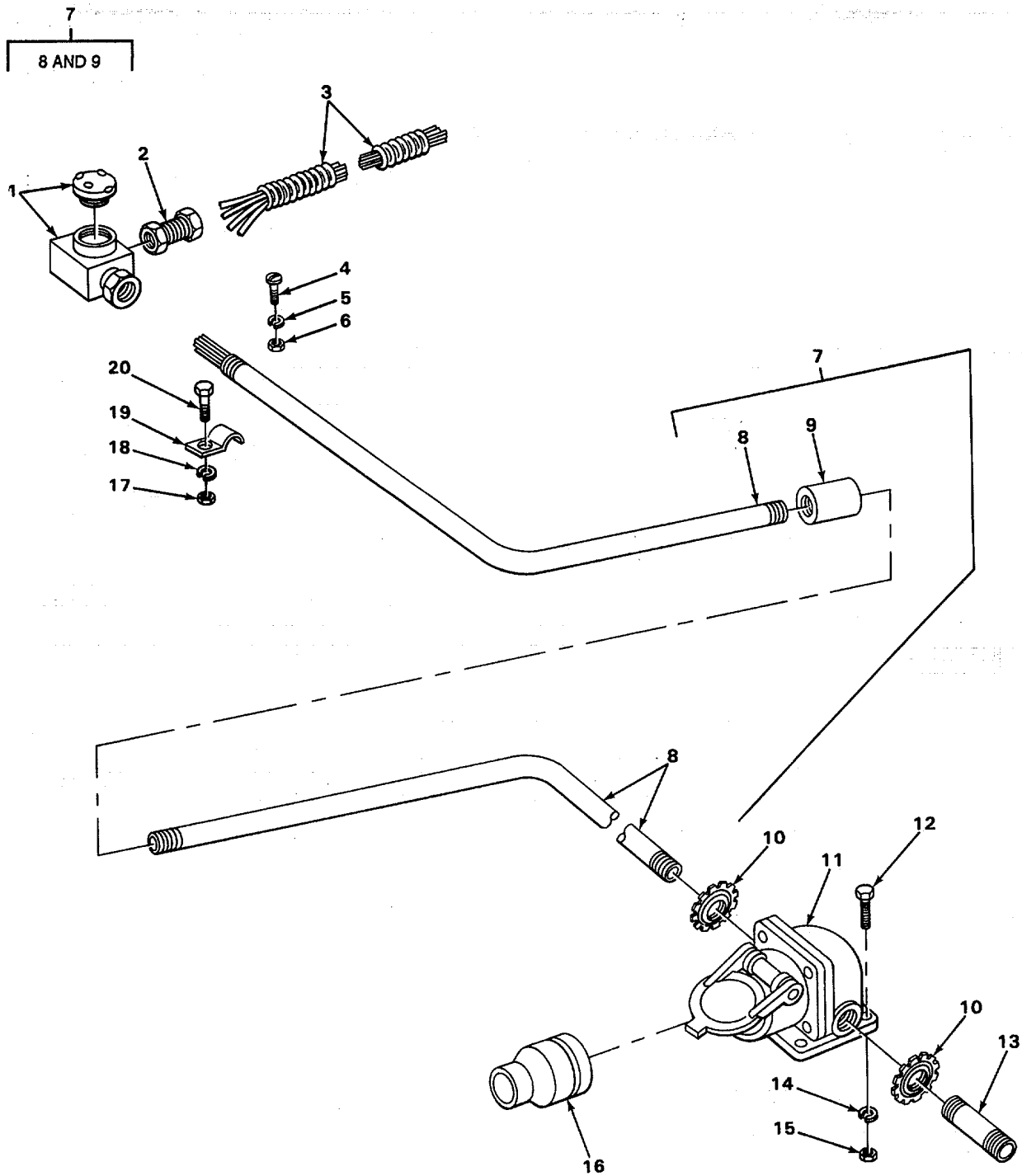

TA507508

FIGURE 110. CONDUITS AND CONNECTOR.

## SECTION II

TM 5-3820-205-24P-1C01

(1) ITEM NO	(2) SMR CODE	(3) CAGEC	(4) PART NUMBER	DESCRIPTION AND USABLE ON CODES (UOC)	(5)	(6) QTY
GROUP 4018 TERMINAL SLOCKS1 JUNCTION BOXES FIG. 110 CONDUITS AND CONNECTOR						
1	XDOZZ	15235	GUE270R00X0X00	CONDULET .....		1
2	PFOZZ	15235	CGSB298	BOX CONNECTOR ELECT .....		2
3	MFOZZ	78570	1329472-100	CONDUIT CONDULET TO FEED CONVEYOR..... MAKE FROM CONDUIT P/N 175-0500		1
3	MFOZZ 7	8570	1329472-70	CONDUIT CONDULET TO VIBRATING .....		1
3	MFOZZ	78570	1329472-135	SCREEN MAKE FROM CONDUIT P/N 175-0500 CONDUIT CONTROL PANEL TO ELEVATING .....		1
3	MFOZZ	78570	1329472-125	WHEEL MAKE FROM CONDUIT P/N 175-0500 CONDUIT CONTROL PANEL TO UNDER .....		1
4	PAOZZ	24617	443874	CONVEYOR MAKE FROM CONDUIT P/N 175-0500 BOLT, MACHINE WIRE ATTACHING .....		33
5	PAOZZ	96906	MS35338-43	WASHER, LOCK WIRE ATTACHING .....		33
6	PAOZZ	96906	MS35649-202	NUT, PLAIN, HEXAGON WIRE ATTACHING .....		33
7	AFOFF	81348	1781208-1	CONDUIT, METAL, RIGID CONTROL PANEL .....		2
8	MFOZZ	81348	1781208-120	TO CONDULET .CONDUIT MAKE FROM ELEC HARDW P/N.....		2
9	PAOZZ	11083	3B6552	ELBOW, PIPE .....		1
10	XBOZZ	03743	LBBL100	NUT, LOCK RECEPTACLE CONNECTING .....		3
11	XBOZZ	86702	54F3	CONNECTOR, RECEPTACL VIBRATOR AND .....		2
12	PAOZZ	96906	M590725-6	FEED CONVEYOR MOTORS SCREW, CAP, HEXAGON H RECEPTACLE MTG.		8
13	XBOZZ	9207	219678	NIPPLE, PIPE RECEPTACLE CONNECTING .....		1
14	PAOZZ	24617	103456	WASHER, LOCK RECEPTACLE MTG .....		8
15	PAOZZ	96906	MS51967-8	NUT, PLAIN, HEXAGON CLAMP AND .....		8
16	PFOZZ	86702	54PA2	RECEPTACLE MT CONNECTOR, PLUG, V, ELEC VIBRATOR AND ..		2
17	PAOZZ	96906	MS35691-33	FEED CONVEYOR MOTOR RECEPTACLE NUT, PLAIN, HEXAGON CLAMP .....		5
18	PAOZZ	96906	M535338-46	WASHER, LOCK CLAMP .....		5
19	PFOZZ	03743	17251	STRAP, RETAINING .....		4
19	XBOZZ	03743	17253	CLAMP, ELECTRICAL.....		1
20	PAOZZ	96906	MS18154-113	SCREW, CAP, HEXAGON H CLAMP.....		5

END OF FIGURE

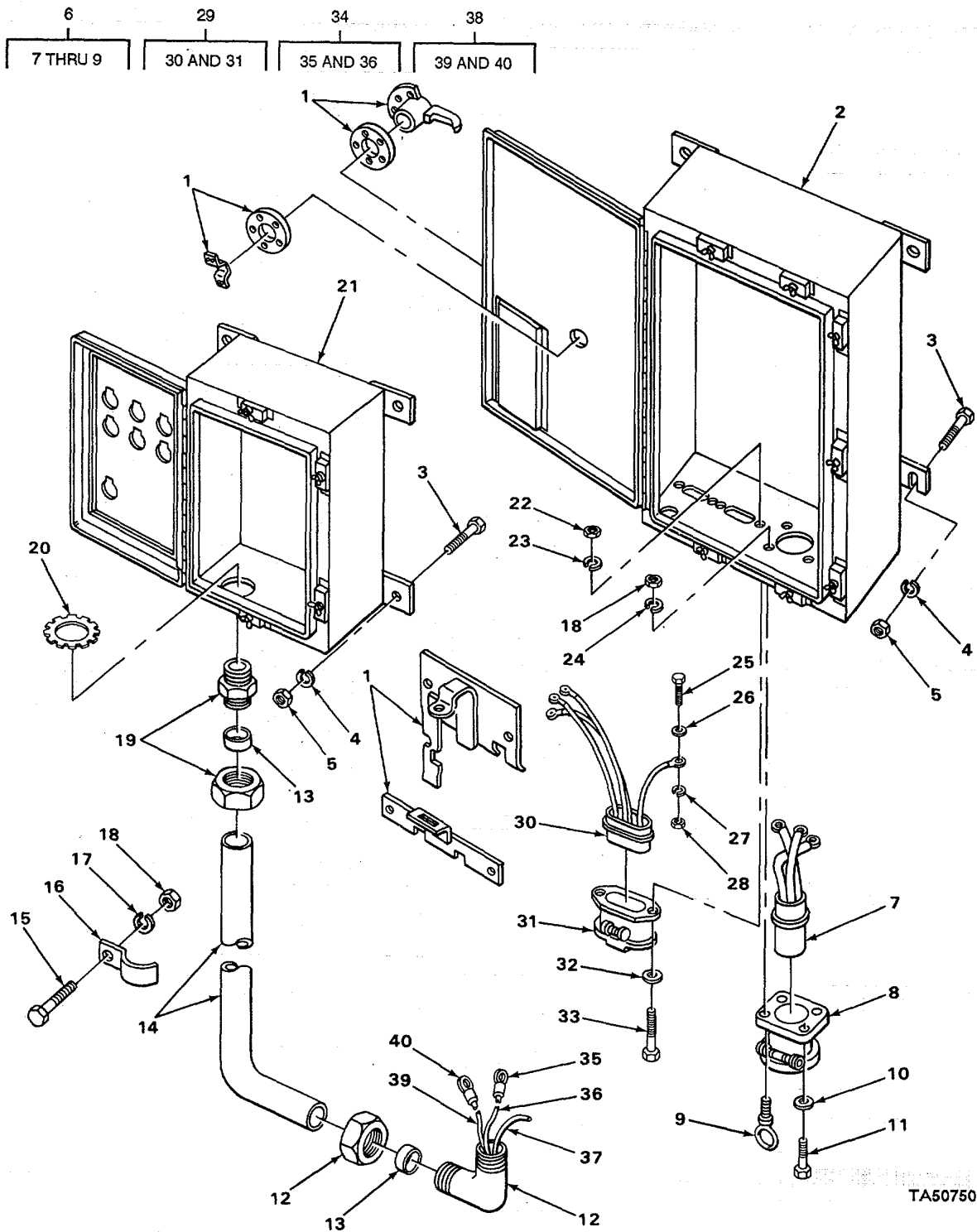

FIGURE 111. OPERATOR AND MAIN DISTRIBUTION ENCLOSURE.

## SECTION II

TM 5-3820-205-24P-1C01

(1) ITEM NO	(2) SMR CODE	(3) CAGEC	(4) PART NUMBER	(5) DESCRIPTION AND USABLE ON CODES(UOC)	(6) QTY
GROUP 4018 TERMINAL BLOCKS, JUNCTION BOXES					
FIG. 111 OPERATOR AND MAIN DISTRIBUTION ENCLOSURE					
1	XDOZZ	24446	T947789G4	MECHANISM, OPERATOR.....	1
2	XBOZZ	77241	GE25226	PANEL ENCLOSURE ASY .....	1
* 3	XBOZZ	87530	500044453	SCREW, CAP, HEXAGON ENCLOSURE MTG.....	8
4	PAOZZ	96906	MS35338-48	WASHER, LOCK ENCLOSURE MTG .....	8
5	PAOZZ	96906	M535691-33	NUT, PLAIN, HEXAGON ENCLOSURE MTGO.....	8
6	XBOOO	90129	X8617-26	LEAD ASSEMBLY, ELECT .....	1
* 7	XBOZZ	90129	X8617-29	.INSULATOR, MALE .....	1
* 8	XBOZZ	90129	X1675-4	.SHELL, MOUNTING .....	1
* 9	XBOZZ	90129	301385	.BOLT, EYE.....	1
10	PAOZZ	96906	MS27183-14	WASHER, FLAT RECEPTACLE MTG . .....	3
* 11	PAOZZ	80204	B1821BH038C150N	SCREW, CAP, HEXAGON H RECEPTACLE MTG. .	3
* 12	XBOZZ	15235	CGE5815	CONNECTOR .....	1
* 13	XBOZZ	03743	OBBU150	BUSHING, ELECTRICAL CONDUIT .....	2
14	MFOZZ	81348	2810431-1	CONDUIT, RIGID MAKE FROM CONDUIT P/.....	1
				N 9152284 .....	
* 15	PAOZZ	80204	B1821BHO38C125N	SCREW, CAP, HEXAGON H CLAMP MTG.....	2
16	PFOZZ	96906	MS35140-18	STRAP, RETAINING ZINC PLATED .....	2
17	PAOZZ	24617	103456	WASHER, LOCK CLAMP MTG .....	2
18	PAOZZ	96906	MS51967-8	NUT, PLAIN, HEXAGON .....	6
19	XDOZZ	15235	CGB5815	CONNECTOR, STRAIGHT .....	1
* 20	XBOZZ	03743	LBBL150	LOCKNUT .....	1
21	XBOZZ	24446	M9846325	ENCLOSURE OPERATOR.....	1
22	PAOZZ	62372	PR307-107	NUT, PLAIN, HEXAGON .....	4
23	PAOZZ	96906	M535338-44	WASHER, LOCK SHELL ASSEMBLY MTG .....	4
24	PAOZZ	96906	MS35338-48	WASHER, LOCK RECEPTACLE MTG .....	4
25	XBOZZ	21450	422406	SCREW, MACHINE.....	2
26	PAOZZ	08645	220673	WASHER, FLAT .....	2
27	PAOZZ	96906	M5122031	WASHER, LOCK.....	2
28	PAOZZ	19207	7409168	NUT, PLAIN, HEXAGON .....	2
* 29	XBOOO	90129	X8060-75	SHELL ASSEMBLY.....	2
* 30	XBOZZ	90129	X8060-80	.INSULATOR, FEMALE.....	1
31	XAOZZ	90129	X1697	SHELL ASSEMBLY .....	1
32	PAOZZ	43999	2W1-20-28-63	WASHER, FLAT SHELL ASSEMBLY MTG .....	4
* 33	PAOZZ	80204	B1821BH025C100N	SCREW, CAP, HEXAGON H SHELL MTG.....	4
34	AFOOO	19207	5787515-1	LEAD, ELECTRICAL .....	5
35	PAOZZ	96906	M525036-157	.TERMINAL, LUG .....	2
36	MFOZZ	81349	5787515-190	.WIRE, ELECTRICAL MAKE FROM WIRE P/.....	1
				N E6370 .....	
37	MFOZZ	19203	5040698-190	WIRE, ELECTRICAL MAKE FROM WIRE P/N.....	1
				8774191 .....	
38	AFOOO	81349	MWC10-37J95-1	WIRE ASSEMBLY, GUARD .....	1
39	MFOZZ	81349	MWC10-37J95-216	.WIRE, ELECTRICAL MAKE FROM WIRE P/.....	1
				N MWC10-37J95 .....	
* 40	XBOZZ	04618	35854	.TERMINAL, LUG.....	2

END OF FIGURE

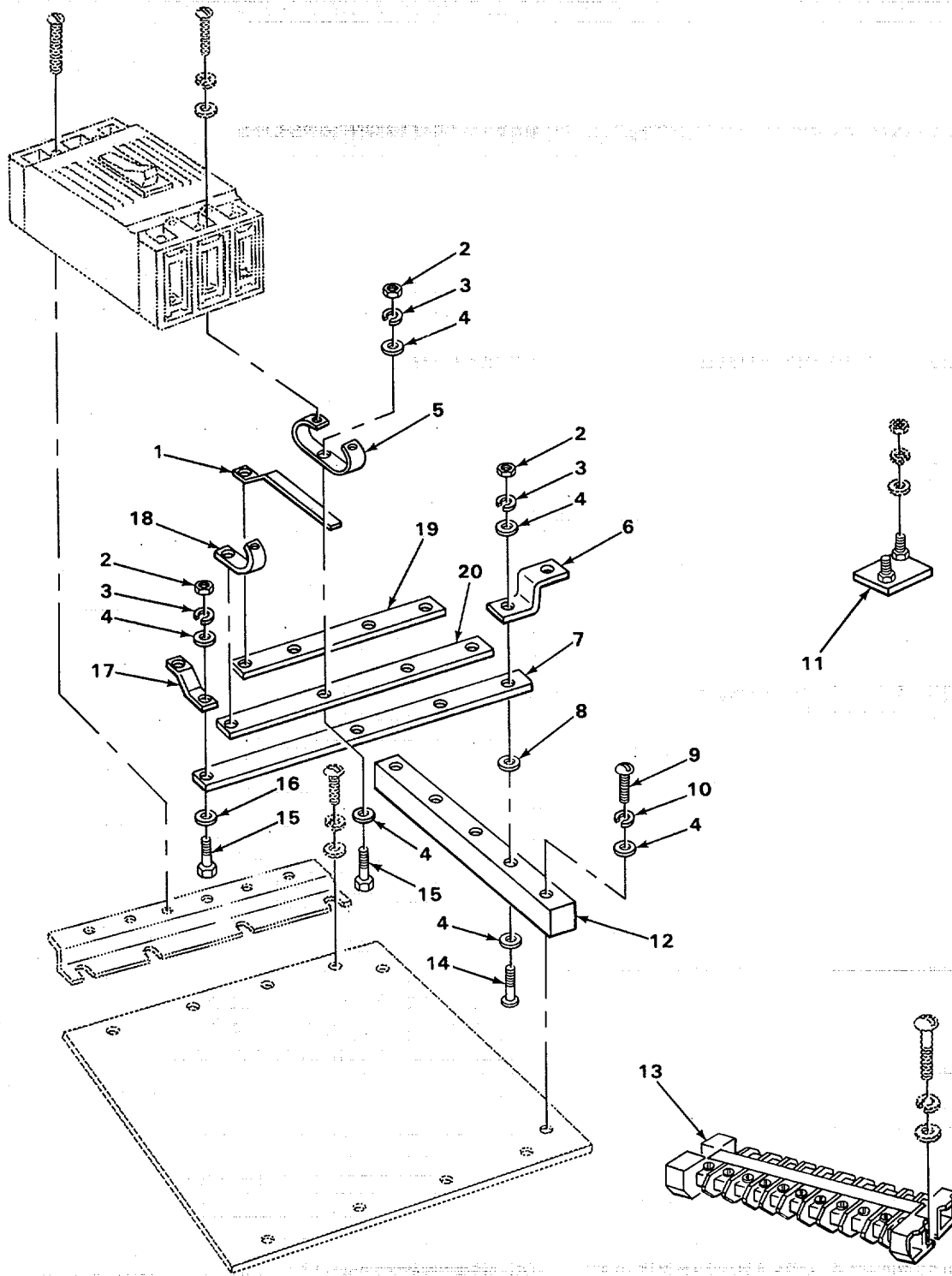

TA507510

FIGURE 112. BUSS BARS AND TERMINAL BOARDS.

## SECTION II

TM 5-3820-205-24P-1C01

(1) ITEM NO	(2) SMR CODE	(3) CAGEC	(4) PART NUMBER	(5) DESCRIPTION AND USABLE ON CODES(UOC)	(6) QTY
GROUP 4018 TERMINAL BLOCKS, JUNCTION BOXES					
FIG. 112 BUSS BARS AND TERMINAL BOARDS					
* 1	XBFZZ	24446	P9845994PT7	BUS BAR .....	3
2	PAFZZ	96906	M535691-1	NUT, PLAIN, HEXAGON BUS BAR TO BUS.....	12
3	PAFZZ	19203	800095	BAR, BUS BAR TO INSULATOR .....	12
4	PAFZZ	43999	2W1-20-28-63	WASHER, LOCK BRACKET AND INSULATOR ..... MTG .....	24
* 5	XBFZZ	24446	P9845994PT9	WASHER, FLAT BUS BAR TO BUS BAR AND.....	7
* 6	XBFZZ	24446	P9845994PT11	BUS BAR TO INSULATOR.....	3
* 7	XBFZZ	24446	P9845994PT6	BUS BAR .....	1
8	PAFZZ	88044	AN970-4	BUS BAR .....	6
9	PAFZZ	96906	MS35206-281	WASHER, FLAT BUS BAR TO INSULATOR .....	2
10	PAFZZ	96906	MS35338-44	SCREW, MACHINE INSULATOR MTG..... ROUNDHEAD .....	2
* 11	XBFZZ	24446	622482G112	WASHER, LOCK BUS BAR TO BUS BAR .....	1
* 11	XBFZZ	24446	6422482G108	AND BUS BAR TO INSULATOR AND INSULATOR MTG .....	3
* 12	XBFZZ	24446	M9846327	BOARD, TERMINAL.....	1
* 13	XBFZZ	24446	2860351G1	TERMINAL, BOARD.....	1
14	PAFZZ	96906	M535206-285	INSULATOR .....	3
15	PAFZZ	96906	MS90725-6	BOARD, TERMINAL .....	3
16	PAFZZ	96906	MS27183-7	SCREW, MACHINE BUS BAR TO INSULATOR. ....	9
17	PFFZZ	05326	P9845994PT10	SCREW, CAP, HEXAGON H BUS BAR TO BUS .....	2
* 18	XBFZZ	24446	P9845994PT8	BAR .....	1
19	XBFZZ	24446	P9845994PT4	WASHER, FLAT BRACKET AND INSULATOR.....	1
* 20	XBFZZ	24446	P9845994PT5	BUS, CONDUCTOR.....	1

END OF FIGURE



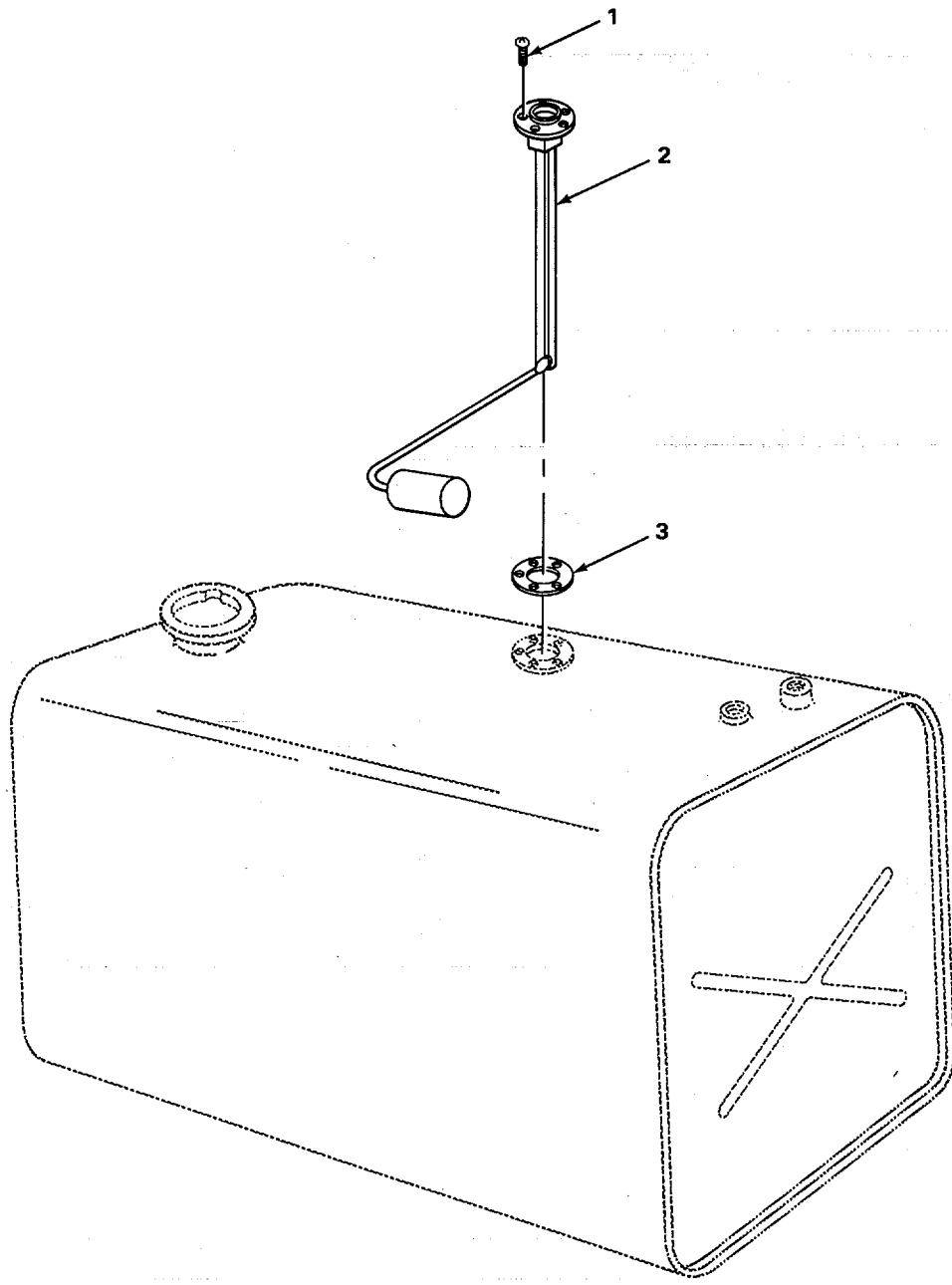

TA507511

FIGURE 113. FUEL LEVEL INDICATOR.

SECTION II

TM 5-3820-205-24P-1C01

(1) ITEM NO	(2) SMR CODE	(3) CAGEC	(4) PART NUMBER	(5) DESCRIPTION AND USABLE ON CODES(UOC)	(6) QTY
				GROUP 47 GAGES (NONELECTRICAL), WEIGHING AND MEASURING DEVICES	
				GROUP 4702 GAGES, MOUNTINGS, LINES, AND FITTINGS	
				FIG. 113 FUEL LEVEL INDICATOR	
1	PAOZZ	96906	MS35207-263	SCREW, MACHINE. FUEL GAGE ATTACHING.. .....	5
* 2	XDOZZ	18876	10000119	GAGE, LIQUID QUANTIT INDICATING... .....	1
3	MOOZZ	02032	2708470-3	.GASKET FUEL GAGE MAKE FROM PAPER .....	1
				P/N Q069S .....	

END OF FIGURE

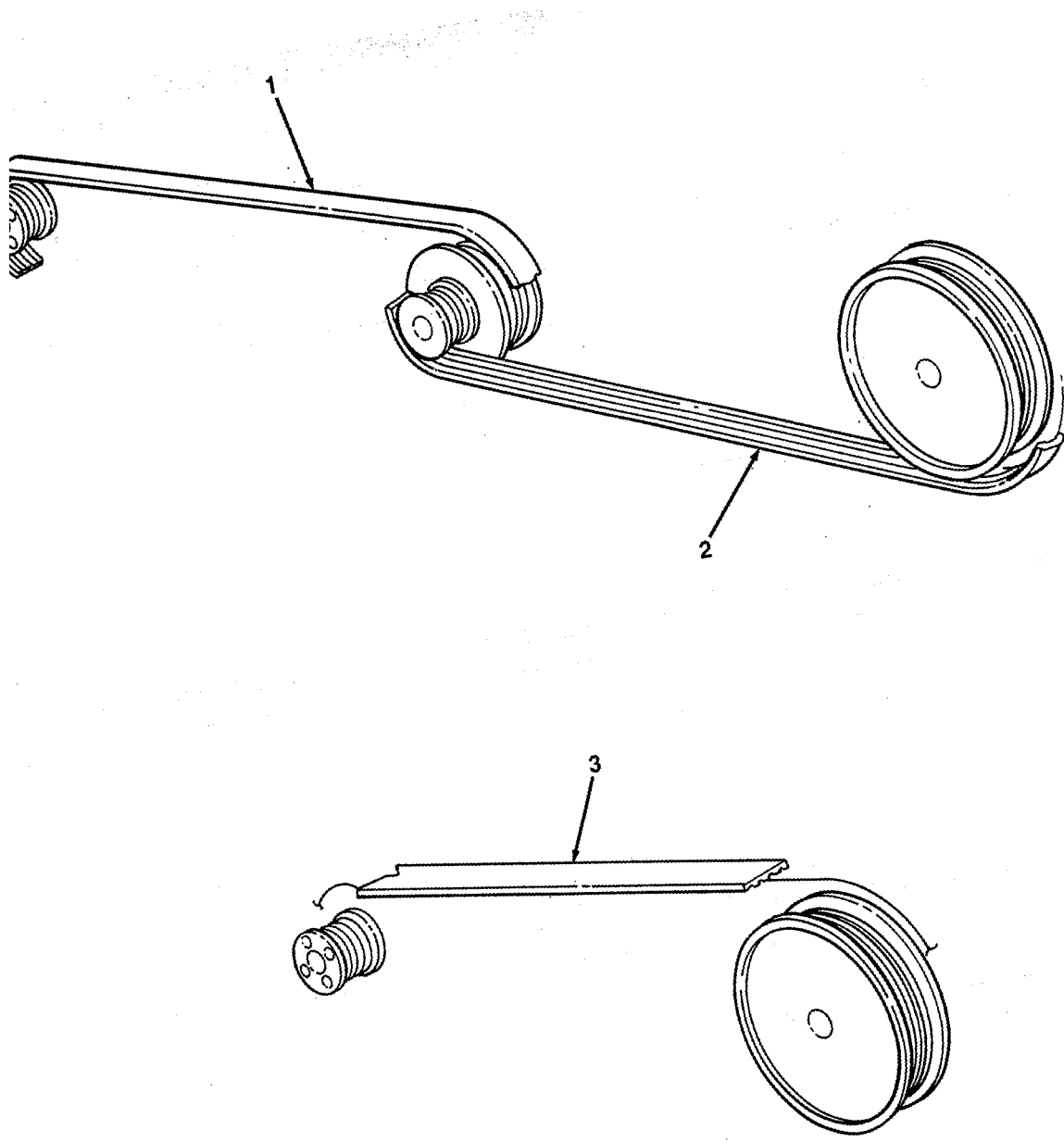

FIGURE 114. DRIVE BELTS.

## SECTION II

TM 5-3820-205-24P-1C01

(1) ITEM NO	(2) SMR CODE	(3) CAGEC	(4) PART NUMBER	(5) DESCRIPTION AND USABLE ON CODES(UOC)	(6) QTY
				GROUP 75 CONVEYING, FEEDING AND CRUSHING, SCREENING AND WASHING EQUIPMENT COMPONENTS	
				GROUP 7501 BELTING, CHAIN	
				FIG. 114 DRIVE BELTS	
* 1	PAOZZ	24161	SV2360	BELT .....	1
				UOC: ARH	
* 2	PAOZZ	96906	M539278-224	BELTS, V IDLER TO CRUSHER .....	8
				UOC:ARG, XAB	
3	PAOZZ	18990	50A1108	BELT, V PART OF-KIT P/N 13227E8326 .....	2
				UOC:ARG, XAB	

END OF FIGURE

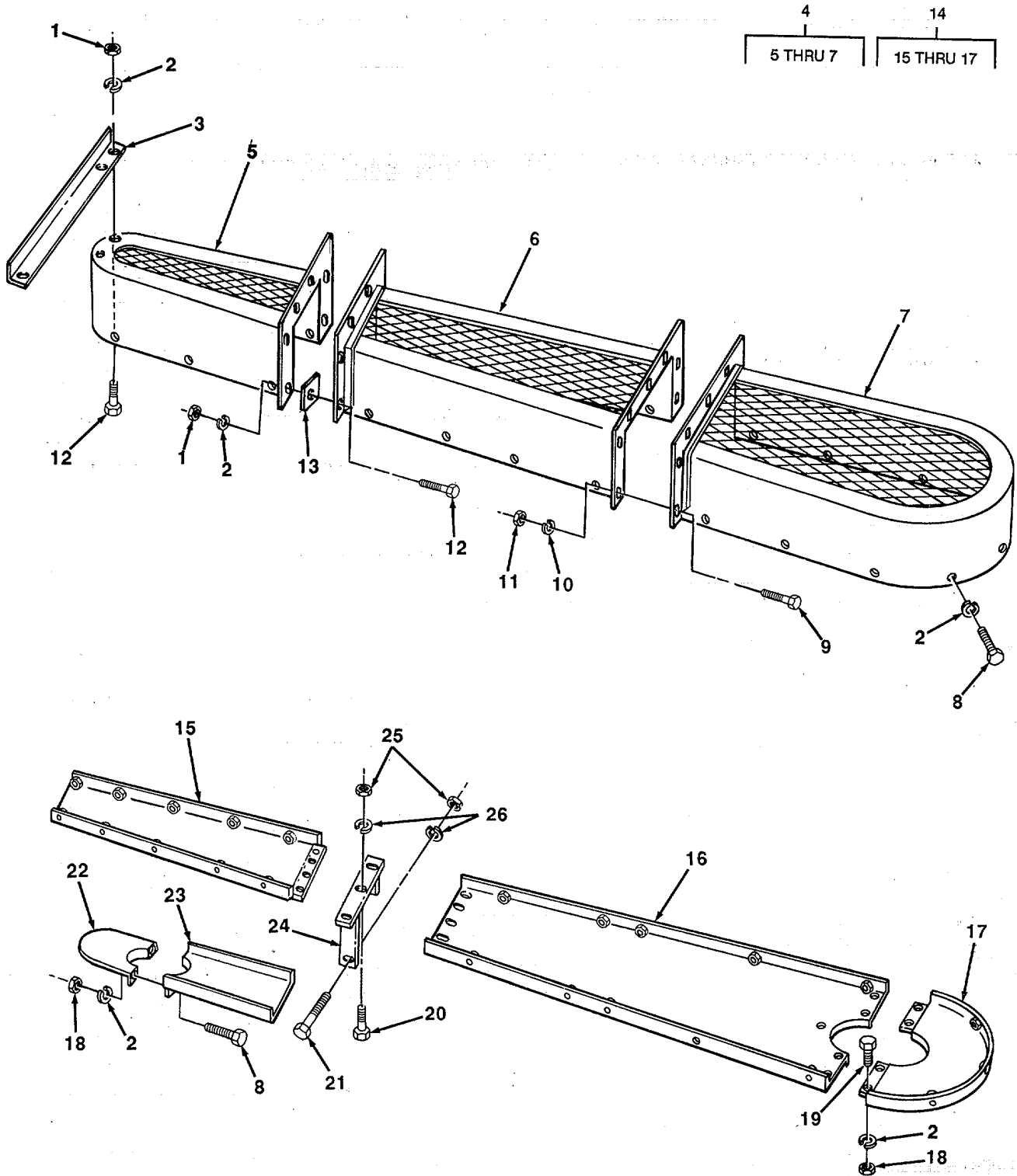

TA507513

FIGURE 115. MAIN DRIVE GUARD.

## SECTION II

TM 5-3820-205-24P-1C01

(1) ITEM NO	(2) SMR CODE	(3) CAGEC	(4) PART NUMBER	(5) DESCRIPTION AND USABLE ON CODES(UOC)	(6) QTY
GROUP 7501 BELTING, CHAIN					
FIG. 115 MAIN DRIVE GUARD					
1	PAOZZ	96906	MS35649-2382	NUT, PLAIN, HEXAGON .....	8
				UOC:ARG, ARH	
2	PAOZZ	96906	MS35338-46	WASHER, LOCK BACK GUARD AND INNER.....	33
				TO OUTER GUARD .....	
				UOC:ARG, ARH	
* 2	XBOZZ	77241	LW0508	WASHER, LOCK BACK GUARD AND INNER .....	33
				TO OUTER GUARO.....	
				UOC:XAB	
* 3	XBOZZ	97403	13226E5988	BRACE, FRONT BELT GU.....	1
* 4	XBOOO	77241	30310	GUARD, CRASH ROLL CRUSHER, OUTER.....	1
				UOC:ARG, ARH	
* 4	XBOOO	77241	30310A	GUARD, CRASH ROLL CRUSHER, OUTER.....	1
				UOC:XAB	
* 5	XBOZZ	77241	30311	.GUARD, REAR.....	1
				UOC:ARG, ARH	
* 5	XBOZZ	77241	30762	.GUARD, REAR SECTION .....	1
				UOC:XAB	
* 6	XBOZZ	77241	30312	.GUARD, MIDDLE SECTIO .....	1
				UOC:ARG, ARH	
* 6	XBOZZ	77241	30761	.GUARD, MIDDLE SECTIO .....	1
				UOC:XAB	
* 7	XBOZZ	77241	30313	.GUARD, FRONT SECTION.....	1
				UOC:ARG, ARH	
* 7	XBOZZ	77241	30312	.GUARD, FRONT SECTION.....	1
				UOC:XAB	
8	PAOZZ	96906	MS90725-109	SCREW, CAP, HEXAGON H BACK GUARD AND ...	25
				INNER TO OUTER GUARD .....	
				UOC:ARG, ARH .....	
* 8	XBOZZ	77241	BF1108016	SCREW, CAP, HEXAGON H BACK GUARD AND ...	25
				INNER TO OUTER GUARD .....	
				UOC:XAB	
* 9	PAOZZ	80204	B1821H038C075N	SCREW, CAP, HEXAGON H OUTER GUARD, .....	13
				FRONT, MIDDLE AND REAR SECTION	
				ATTACHING SCREW .....	
				UOC:ARG, ARH	
* 9	XBOZZ	77241	BF1106016	SCREW, CAP, HEXAGON H OUTER GUARD, .....	13
				FRONT, MIDDLE AND REAR SECTION	
				ATTACHING SCREW .....	
				UOC:XAB	
10	PAOZZ	24617	103456	WASHER, LOCK OUTER GUARD, FRONT, .....	13
				MIDDLE AND REAR SECTION ATTACHING	
				SCREW .....	
				UOC:ARG, ARH	
*10	XBOZZ	77241	LW0506	WASHER OUTER GUARD, FRONT, MIDDLE .....	13
				AND REAR SECTION ATTACHING SCREW.....	
				UOC:XAB	
11	PAOZZ	96906	M551967-8	NUT, PLAIN, HEXAGON OUTER GUARD, .....	13
				FRONT, MIDDLE AND REAR SECTION	

## SECTION II

TM 5-3820-205-24P-1C01

(1) ITEM NO	(2) SMR CODE	(3) CAGEC	(4) PART NUMBER	(5) DESCRIPTION AND USABLE ON CODES(UOC)	(6) QTY
				ATTACHING SCREW .....	
				UOC:ARG, ARH	
* 11	XBOZZ	77241	HN0106	NUT, PLAIN, HEXAGON OUTER GUARD, .....	13
				FRONT, MIDDLE AND REAR SECTION	
				ATTACHING SCREW .....	
				UOC:XAB	
* 12	PAOZZ	80204	B1821BH038C150N	SCREW, CAP, HEXAGON H.....	8
* 13	XBOZZ	97403	13226E5989	SPACER .....	4
14	XBOOO	77241	30314	GUARD ASSEMBLY ROLL CRUSHER, INNER .....	1
				UOC:ARG, ARH	
* 14	XBOOO	77241	30314A	GUARD ASSEMBLY ROLL CRUSHER, INNER .....	1
				UOC:XAB	
* 15	XBOZZ	77241	20623	.GUARD, REAR SECTION.....	1
* 16	XBOZZ	77241	20624	.GUARD, MIDDLE SECTION .....	1
				UOC:ARG, ARH	
* 16	XBOZZ	77241	20302	GUARD, MIDDLE SECTION .....	1
				UOC:XAB	
17	XBOZZ	77241	20625	.GUARD, FRONT SECTION .....	1
				UOC:ARG, ARH	
* 17	XBOZZ	77241	22312	.GUARD, FRONT SECTION.....	1
				UOC:XAB	
18	PAOZZ	96906	MS35691-33	NUT, PLAIN, HEXAGON SACK GUARDIFRONT .....	10
				TO MIDDLE, AND MIDDLE TO REAR.....	
				UOC:ARG, ARH	
* 18	XBOZZ	77241	HN0108	NUT BACK GUARD, FRONT TO MIDDLE AND .....	10
				MIDDLE TO REAR .....	
				UOC:XAB	
19	PAOZZ	96906	MS18154-113	SCREW, CAP, HEXAGON H FRONT TO.....	8
				MIDDLE AND MIDDLE TO REAR AR.....	
				UOC:ARG, ARH	
* 19	XBOZZ	77241	BF1308020	SCREW, CAP, HEXAGON H FRONT TO.....	8
				MIDDLE AND MIDDLE TO REAR .....	
				UOC:XAB	
* 20	PAOZZ	80204	B1821BH063C175N	SCREW, CAP, HEXAGON H GUARD TO .....	3
				SUPPORT .....	
*21	PFOZZ	80204	B1821BH063C250N	SCREW, CAP, HEXAGON H SUPPORT .....	2
				ATTACHING .....	
* 22	XBOZZ	77241	20826	BACK, GUARD TAIL, CLUTCH .....	1
* 23	XBOZZ	77241	20827	BACK, GUARD CLUTCH.....	1
* 24	XBOZZ	77241	20584	SUPPORT, GUARD MIDDLE .....	1
25	PAOZZ	96906	MS51967-21	NUT, PLAIN, HEXAGON SUPPORT AND.....	5
				GUARD ATTACHING SCREW .....	
26	PAOZZ	96906	MS35138-50	WASHER, LOCK SUPPORT AND GUARD .....	5
				ATTACHING SCREW .....	

END OF FIGURE

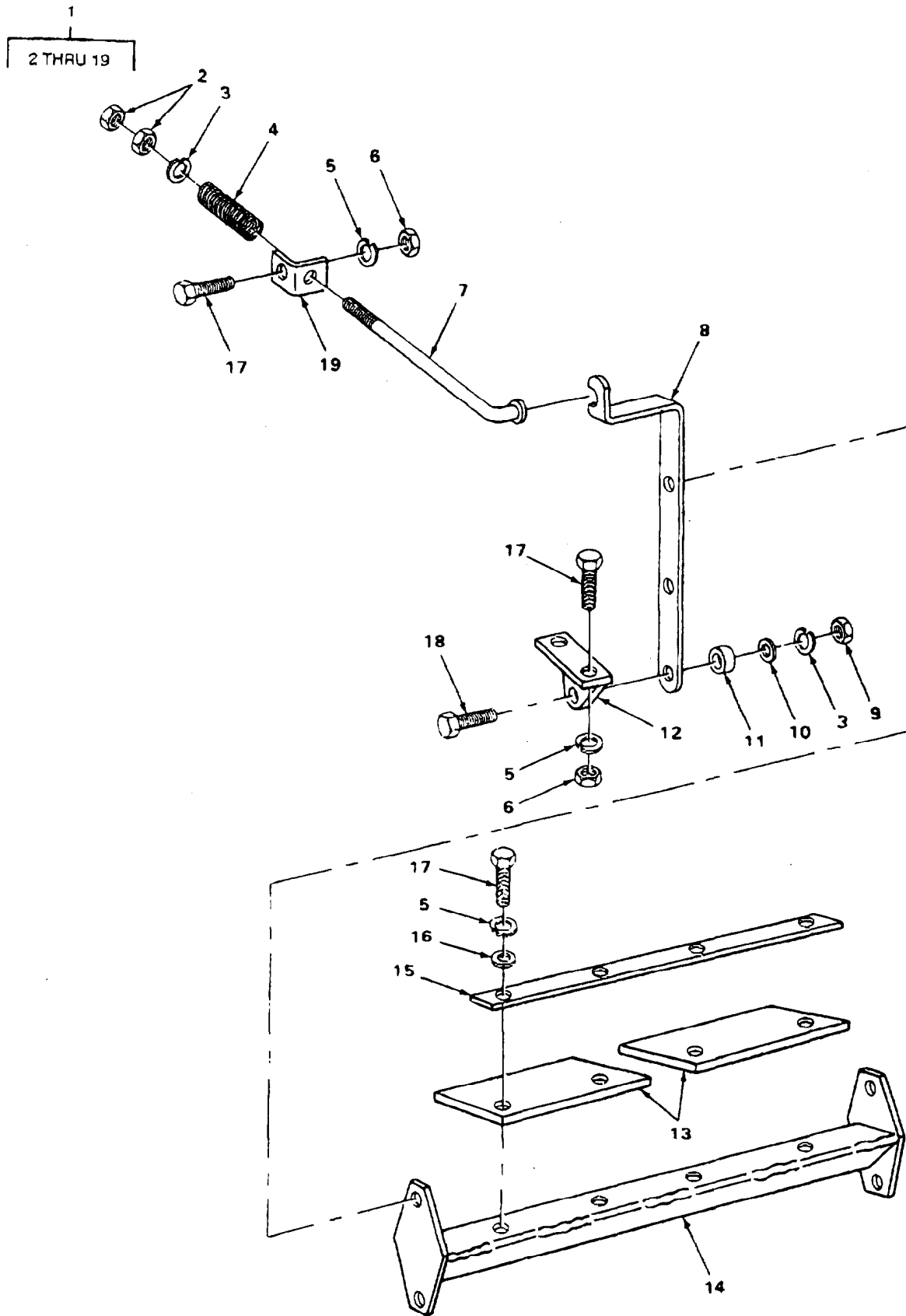

FIGURE 116. CONVEYOR HEAD SCRAPER.

TA507514



## SECTION II

TM 5-3820-205-24P-1C01

(1) ITEM NO	(2) SMR CODE	(3) CAGEC	(4) PART NUMBER	(5) DESCRIPTION AND USABLE ON CODES(UOC)	(6) QTY
GROUP 7501 BELTING, CHAIN					
FIG. 116 CONVEYOR HEAD SCRAPER					
* 1	XBOFF	77241	20447	SCRAPER ASSEMBLY HEAD .....	1
2	PAFZZ	96906	MS51967-14	.NUT, PLAIN, HEXAGON TENSION ROD.....	4
3	PAFZZ	96906	MS35338-50	.WASHER, LOCK .....	4
4	PAFZZ	05643	B46-64	.SPRING, HELICAL, COMP COMPRESSION.....	2
5	PAFZZ	96906	M535338-46	.WASHER, LOCK ARM TO LEVER AND .....	10
CROSSARM.....					
* 6	PAFZZ	96906	MS35691-33	.NUT, PLAIN, HEXAGON .....	10
7	XBFZZ	05643	N76-1131W	.ROD, PULL .....	2
* 8	XBFZZ	05643	A376-169L	.ARM, PULL ROD LEFT SIDE.....	1
* 8	XBFZZ	05643	B376-169R	.ARM, PULL ROD RIGHT SIDE .....	1
9	PAFZZ	96906	MS51967-21	.NUT, PLAIN, HEXAGON LEVER BRACKET.....	2
10	PAFZZ	96906	MS27183-21	.WASHER, FLAT LEVER TO BRACKET .....	2
11	XOFZZ	05643	AJ17-11	.SPACER, SLEEVE.....	2
12	XDFZZ	05643	B375-390L	.BRACKET, LEVER LEFT SIDE.....	1
*12	XBFZZ	05643	B375-390R	.BRACKET, LEVER RIGHT SIDE.....	1
13	PAFZZ	05643	K76-1356	.BLADE CONVEYOR RUBB.....	2
*14	XBFZZ	05643	B76-1130W	.CROSSARM SCRAPER.....	1
15	XOFZZ	05643	K76-1356	.BAR, BACKUP.....	1
16	PAFZZ	05643	KD17-9	.WASHER, FLAT CROSSARM..... * .....	4
*17	PAFZZ	80204	B1821BH050C175N	.SCREW, CAP, HEXAGON H .....	10
18	PAFZZ	96906	MS90725-162	.SCREW, CAP, HEXAGON H LEVER BRACKET.....	2
*19	XBFZZ	05643	A376-169	.BRACKET, ROD LH AND RH.....	2

END OF FIGURE

1  
2 THRU 19

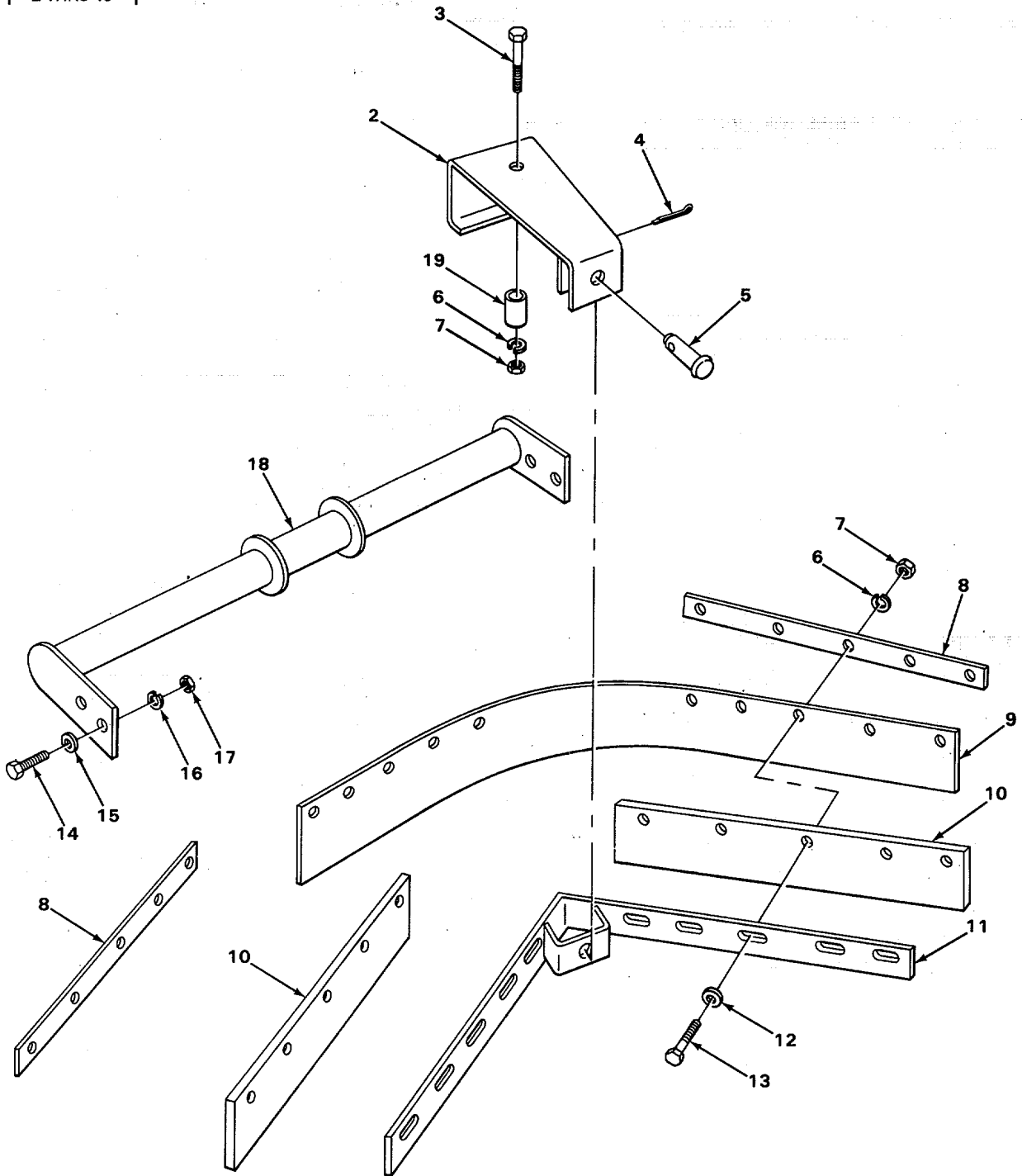

TA507515

FIGURE 117. CONVEYOR TAIL SCRAPER.

## SECTION II

TM 5-3820-205-24P-1C01

(1) ITEM NO	(2) SMR CODE	(3) CAGEC	(4) PART NUMBER	(5) DESCRIPTION AND USABLE ON CODES(UOC)	(6) QTY
GROUP 7501 BELTING, CHAIN					
FIG. 117 CONVEYOR TAIL SCRAPER					
* 1	XBOFF	77241	20502	SCRAPER RETURN BELT FEED AND UNDER..... BODY CONVEYOR .....	2
				UOC:ARG	
* 1	XBOFF	77241	20502S	TAIL SCRAPER TAIL FEED AND UNDER .....	2
				BODY CONVEYOR .....	
				UOC:ARH, XAB	
* 2	XBFZZ	77241	20502C	.BRACKET SCRAPER TO SUPPORT .....	1
3	PAFZZ	96906	M590725-67	.SCREW, CAP, HEXAGON H BRACKET TO .....	1
				SUPPORT .....	
4	PAFZZ	96906	MS24665-355	.PIN, COTTER SCRAPER TO BRACKET .....	1
5	PAFZZ	96906	MS20392-7C47	.PIN, STRAIGHT, HEADED SCRAPER TO .....	1
				BRACKET .....	
6	PAFZZ	24617	103456	.WASHER, LOCK BRACKET TO SUPPORT, .....	11
				BLADE TO BRACKET .....	
7	PAFZZ	96906	M551967-8	.NUT, PLAIN, HEXAGON BRACKET TO.....	11
				SUPPORT AND BLADE TO BRACKET .....	
* 8	XBFZZ	77241	20502-1	.STRIP, SCRAPER, STEEL.....	2
* 9	XBFZZ	77241	20502-2	.SCRAPER BELT .....	1
				UOC:ARG	
* 9	XBFZZ	77241	20502-2S	*STRIP, RUBBER BLADE SCRAPER .....	1
				UOC:ARH, XAB	
* 10	XBFZZ	77241	20502-3	.BOARD, SCRAPER.....	2
				UOC:ARG	
* 11	Xf22	77241	20502B	.BRACKKET, SCRAPER .....	1
12	PAFZZ	96906	MS27183-15	.WASHER, FLAT BLADE TO BRACKET .....	10
13	PAFZZ	96906	M590728-66	.SCREW, CAP, HEXAGON H BLADE TO .....	10
				BRACKET .....	
14	PAFZZ	96906	MS18154-113	.SCREW, CAP, HEXAGON H SCRAPER.....	4
				SUPPORT .....	
15	PAFZZ	05643	KD17-9	.WASHER, FLAT SCRAPER SUPPORT .....	4
16	PAFZZ	96906	MS35338-48	.WASHER, LOCK SCRAPER SUPPORT .....	4
17	PAFZZ	96906	MS51967-14	.NUT, PLAIN, HEXAGON SCRAPER SUPPORT .....	4
* 18	XBFZZ	77241	20502A	.SUPPORT, SCRAPER .....	1
* 19	XBFZZ	77241	20502-4	.SPACER SCRAPER TO SUPPORT .....	1

END OF FIGURE

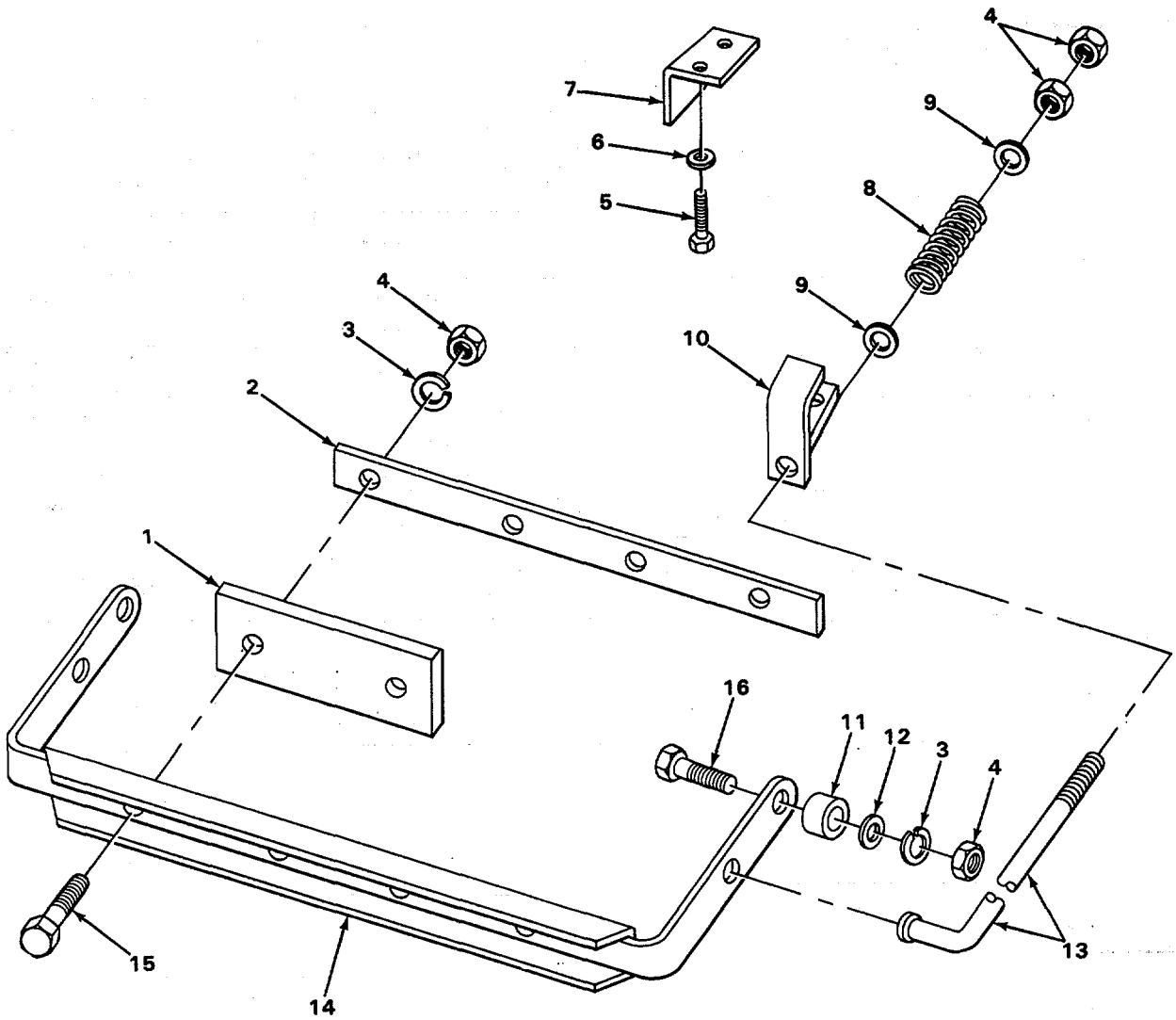

FIGURE 118. HEAD SCRAPER UNDER CONVEYOR.

## SECTION II

TM 5-3820-205-24P-1C01

(1) ITEM NO	(2) SMR CODE	(3) CAGEC	(4) PART NUMBER	(5) DESCRIPTION AND USABLE ON CODES(UOC)	(6) QTY
GROUP 7501 BELTING, CHAIN					
FIG. 118 HEAD SCRAPER UNDER CONVEYOR					
* 1	XBOZZ	77241	20515	BLADE SCRAPER.....	2
* 2	XBOZZ	77241	20516	BAR, BACKUP BLADE.....	1
3	PAOZZ	96906	M535338-48	WASHER, LOCK BLADE TO SCRAPER AND .....	6
4	PAOZZ	96906	M535691-33	SCRAPER TO ANGLE .....	
				NUT, PLAIN, HEXAGON SCRAPER TO ANGLE.....	10
5	PAOZZ	19207	455243	TENSION ROD AND BLADE .....	
				SCREW, CAP, HEXAGON H ANGLE TO.....	4
				SUPPORT .....	
6	PAOZZ	88044	AN960-816	WASHER, FLAT ANGLE TO SUPPORT .....	4
* 7	XBOZZ	77241	20517	ANGLE, HEAD SCRAPER .....	2
* 8	XBOZZ	77241	20514	SPRING, HELICAL, COMP SCRAPER TENSION....	2
9	PAOZZ	96906	MS27183-17	WASHER, FLAT SCRAPER TO TENSION ROD.....	4
* 10	XBOZZ	77241	20511D	SUPPORT, TENSION ROD.....	2
* 11	XBOZZ	77241	20513	SPACER SCRAPER TO ANGLE.....	2
12	PAOZZ	05643	KD17-9	WASHER, FLAT TENSION ROD BRACKET.....	2
* 13	XBOZZ	77241	20638	ROD, SCRAPER TENSION .....	2
* 14	XBOZZ	77241	20501	HEAD, SCRAPER UNDER CONVEYOR, FRONT....	1
15	PAOZZ	96906	MS51095-416	SCREW, CAP, HEXAGON H BLADE TO .....	4
				SCRAPER.....	
* 16	PAOZZ	80204	B1821BH050C175N	SCREW, CAP, HEXAGON H SCRAPER TO.....	2
				ANGLE .....	

END OF FIGURE

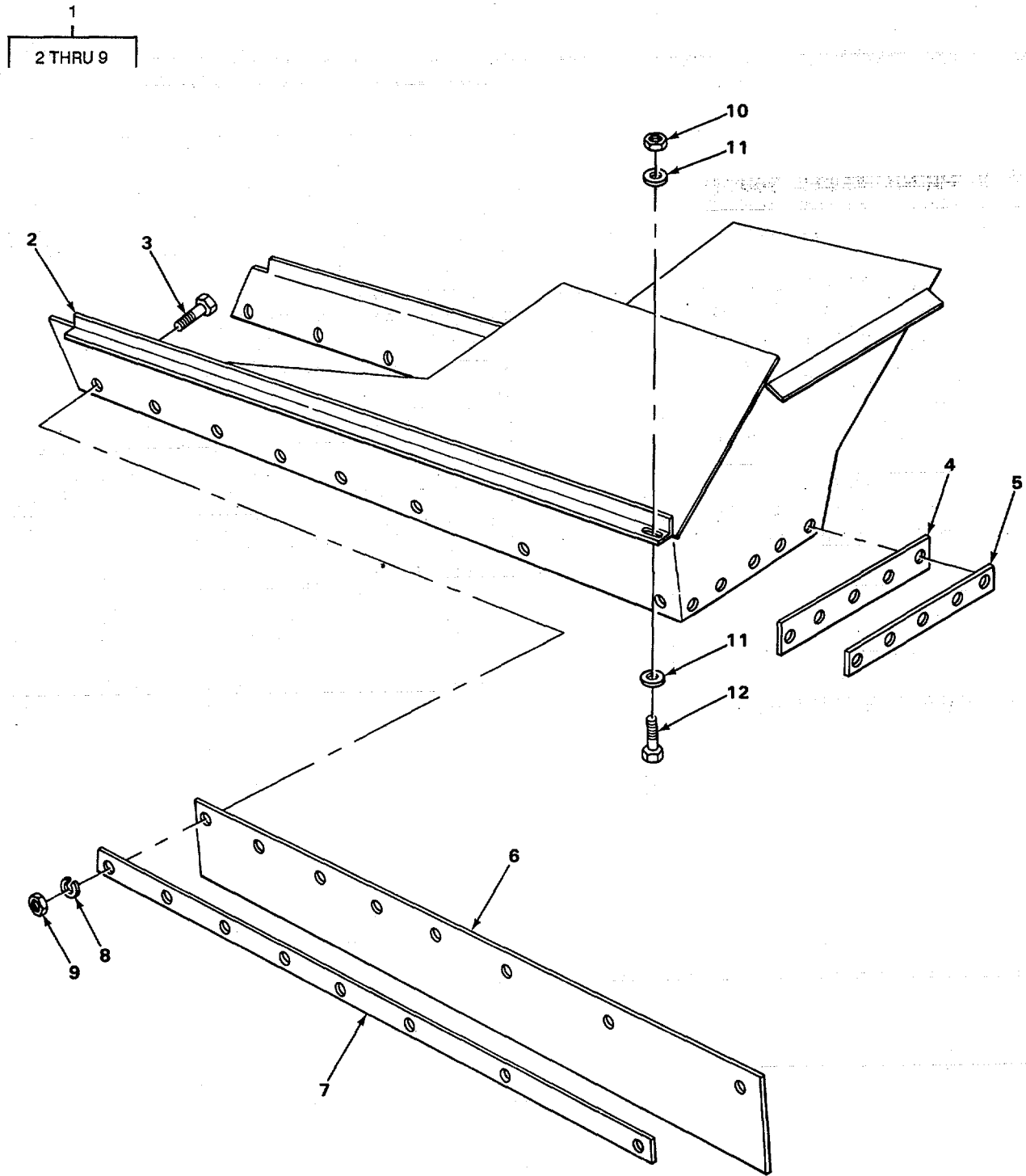

TA507517

FIGURE 119. UNDER CONVEYOR HOPPER.

## SECTION II

TM 5-3820-205-24P-1C01

(1) ITEM NO	(2) SMR CODE	(3) CAGEC	(4) PART NUMBER	(5) DESCRIPTION AND USABLE ON CODES(UOC)	(6) QTY
GROUP 7501 BELTINGV CHAIN					
FIG. 119 UNDER CONVEYOR HOPPER					
* 1	XBFFF	77241	30306	HOPPER, CONVEYOR UNDER CONVEYOR.....	1
* 2	XBFZZ	77241	20595	.HOPPER UNDER CONVEYOR.....	1
* 3	PAFZZ	80204	81821BH038C150N	.SCREW, CAP, HEXAGON N HOPPER STRAPS.... AND LINERS .....	21
* 4	XBFZZ	77241	20602	.LINING, HOPPER CHUTE REAR.....	1
* 5	XBFZZ	T7241	20600	.STRAPILINER HOPPER, REAR .....	1
* 6	XBFZZ	77241	20609	.LINING HOPPER SIDE CHUTE8 .....	2
* 7	XBFZZ	77241	20608	.STRAP, LINER HOPPER, SIDE .....	2
8	PAFZZ	24617	103456	.WASHER, LOCK HOPPER STRAPS AND..... LINERS .....	21
9	PAFZZ	96906	MS51967-8	.NUT, PLAIN, HEXAGON HOPPER STRAPS .....	21
10	PAFZZ	96906	M551967-21	AND LINE .....	
11	PAFZZ	96906	MS27183-15	NUT, PLAIN, HEXAGON HOPPER ATTACHING. ....	2
12	PAFZZ	96906	MS90725-162	WASHER, FLAT HOPPER ATTACHING.....	4
				SCREW, CAP, HEXAGON H HOPPER.....	2
				ATTACHING .....	

END OF FIGURE





## SECTION II

TM 5-3820-205-24P-1C01

(1) ITEM NO	(2) SMR CODE	(3) CAGEC	(4) PART NUMBER	(5) DESCRIPTION AND USABLE ON CODES(UOC)	(6) QTY
GROUP 7501 BELTING, CHAIN					
FIG. 120 FEEDER CONVEYOR HOPPER					
* 1	XBFZZ	77241	30299	HOPPER CONVEYOR FEED CONVEYOR .....	1
2	PAFZZ	96906	MS18154-113	SCREW, CAP, HEXAGON H HOPPER SUPPORT ... AND EXTENSION SIDEPLATE .....	36
* 3	XBFZZ	77241	20763	PLATE HOPPER .....	1
* 4	PAFZZ	80204	B18218H038C150N	SCREW, CAP, HEXAGON H HOPPER STRAP ..... AND LINER .....	31
* 5	XBFZZ	77241	20601	LINING, CHUTE HOPPER, SIDE, RUBBER.....	2
* 6	XBFZZ	77241	20655	STRAP, LINER, HOPPER, SIDE .....	2
7	PAFZZ	96906	M551967-8	NUT, PLAIN, HEXAGON HOPPER LINER AND ..... STRAP .....	31
8	PAFZZ	24617	103456	WASHER, LOCK HOPPER LINER AND STRAP.....	31
9	PAFZZ	96906	M535691-33	NUT, PLAIN, HEXAGON HOPPER EXTENSION ..... SIDEPLATE, AND SUPPORT HOPPER CIIC( ) .....	36
10	PAFZZ	96906	MS35338-48	WASHER, LOCK HOPPER EXTENSION .....	36
*11	XBFZZ	77241	02391	SUPPORT, STRAP .....	8
12	PAFZZ	96906	MS90725-162	SCREW, CAP, HEXAGON H HOPPER LEG ..... ATTACHING.....	8
13	PAFZZ	96906	MS35338-50	WASHER, LOCK HOPPER LEG ATTACHING.....	8
14	PAFZZ	96906	MS51967-21	NUT, PLAIN, HEXAGON HOPPER LEG ..... ATTACHING.....	8
*15	XBFZZ	77241	20554	LEG ASSEMBLY, HOPPER .....	4
*16	XBFZZ	77241	20600	STRAP, LINER HOPPER, REAR .....	1
*17	XBFZZ	77241	20602	LINING, HOPPER, CHUTE REAR .....	1

END OF FIGURE

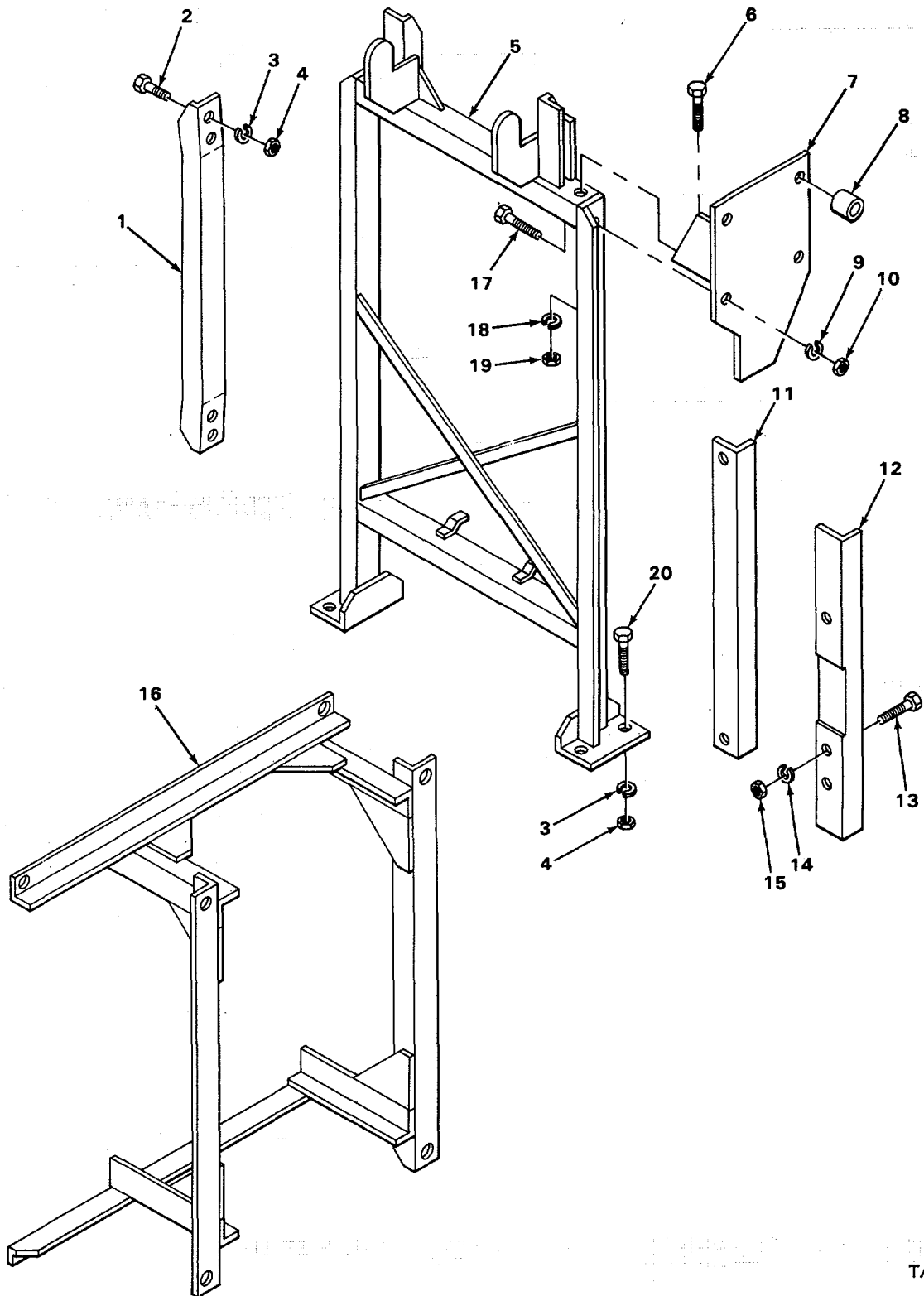

TA507519

FIGURE 121. CONVEYOR SADDLE AND OPERATIONS STATION SUPPORT.

## SECTION II

TM 5-3820-205-24P-1C01

(1) ITEM NO	(2) SMR CODE	(3) CAGEC	(4) PART NUMBER	(5) DESCRIPTION AND USABLE ON CODES(UOC)	(6) QTY
GROUP 7501 BELTING, CHAIN					
FIG. 121 CONVEYOR SADDLE AND OPERATORS STATION SUPPORT					
* 1	XBFZZ	77241	20640L	BRACE ELEVATING WHEEL.....	1
* 1	XBFZZ	77241	20640R	BRACE ELEVATING WHEEL.....	1
2	PAFZZ	96906	M590725-186	SCREW, CAP, HEXAGON H BRACE ATTACHING .	4
3	PAFZZ	96906	M535338-51	WASHER, LOCK.....	8
4	PAFZZ	96906	MS51967-23	NUT, PLAIN, HEXAGON .....	8
* 5	XBFZZ	77241	30300	SADDLE, CONVEYOR.....	1
6	PAFZZ	96906	MS18154-113	SCREW, CAP, HEXAGON H STATION SUPPORT .	4
* 7	XBFZZ	77241	20637	SUPPORT STATION.....	1
* 8	XBFZZ	77241	20803	SPACER, PIPE .....	2
9	PAFZZ	96906	M535338-50	WASHER, LOCK PANEL SUPPORT .....	9
10	PAFZZ	96906	M551967-21	NUT, PLAIN, HEXAGON PANEL SUPPORT.....	9
* 11	XBFZZ	77241	3912R	HANGER, REAR RIGHT .....	1
* 12	XBFZZ	77241	30142R	HANGER, FRONT RIGHT .....	1
* 13	PAFZZ	80204	B1821BH100C200N	SCREW, CAP, HEXAGON H FEEDER .....	2
14	PAFZZ	96906	M535338-53	CONVEYOR TAIL SECTION TO HANGER .....	2
15	PAFZZ	96906	MS51967-29	WASHERGLOCK FEEDER TAIL SECTION TO .....	2
* 16	XSFZZ	77241	30323	HANGER .....	2
17	PAFZZ	96906	MS90725-162	NUT, PLAIN, HEXAGON FEEDER TAIL.....	2
18	PAFZZ	96906	MS35338-48	SECTION TO HANGER .....	1
19	PAFZZ	96906	M535691-33	SUPPORT PANEL .....	1
* 20	XBFZZ	21450	428769	SCREW, CAP, HEXAGON H PANEL SUPPORT .....	9
				WASHER, LOCK PANEL AND STATION .....	6
				SUPPORT .....	6
				NUT, PLAIN, HEXAGON PANEL AND .....	6
				STATION SUPPORT.....	4
				SCREW SADDLE ATTACHING .....	4

END OF FIGURE

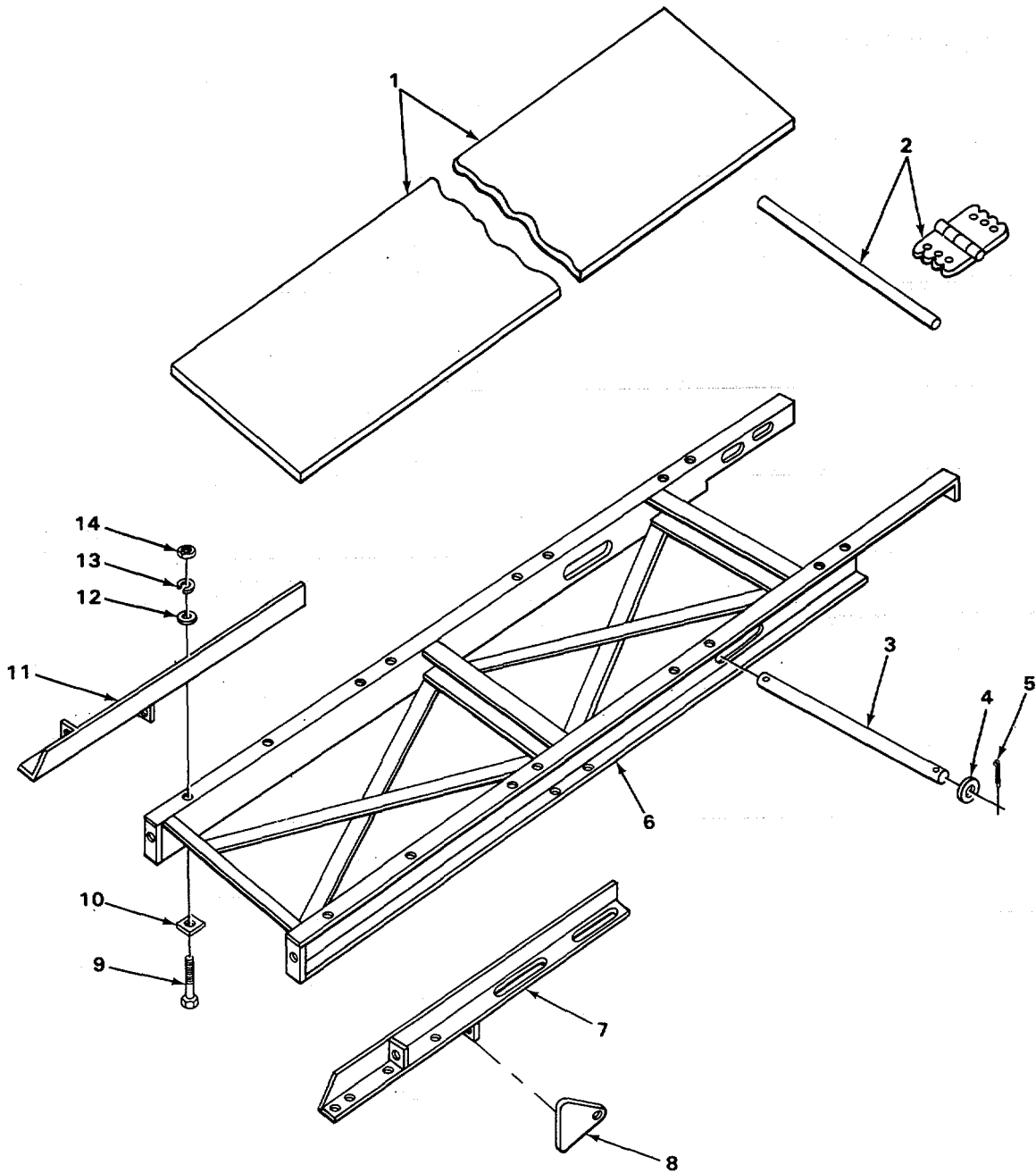

FIGURE 122. UNDER CONVEYOR FRAME AND CONVEYOR BELT.

## SECTION II

TM 5-3820-205-24P-1C01

(1) ITEM NO	(2) SMR CODE	(3) CAGEC	(4) PART NUMBER	(5) DESCRIPTION AND USABLE ON CODES(UOC)	(6) QTY
GROUP 7501 BELTING, CHAIN					
FIG. 122 UNDER CONVEYOR FRAME AND CONVEYOR BELT					
1	MFFFF	05643	2676833-288	BELT, CONVEYOR UNDER CONVEYOR MAKE..... FROM BELTING P/N BM834-141B1.....	1
* 2	XBFZZ	72431	375J24N	FASTENER SET .....	1
* 3	XBFZZ	77241	20580	SUPPORT, CONVEYOR UNDER CONVEYOR.....	1
4	PAFZZ	96906	MS27183-36	WASHER, FLAT CONVEYOR SUPPORT .....	2
5	PAFZZ	96906	MS24665-686	PIN, COTTER CONVEYOR OR SUPPORT .....	2
* 6	XBFZZ	77241	30289	MAIN FRAME UNDER CONVEYOR .....	1
UOC:ARG, ARH					
* 6	XBFZZ	77241	30289A	MAIN FRAME UNDER CONVEYOR .....	1
UOC:XAB					
* 7	XBFZZ	77241	20511R	SUPPORT BRACKET PULLEY HEAD, RIGHT .....	1
* 8	XBFZZ	77241	22282	FRAME MOUNTING PLATE .....	1
UOC:XAB					
* 9	XBFZZ	55358	5583-1	SCREW HEAD PULLEY SUPPORT .....	4
10	PAFZZ	98749	65D40317-5	WASHER, BEVEL HEAD PULLEY SUPPORT.....	4
* 11	XBFZZ	77241	20511L	SUPPORT BRACKET PULLEY HEAD, LEFT .....	1
* 12	PFFZZ	77260	X730	WASHER, FLAT HEAD PULLEY SUPPORT .....	4
13	PAFZZ	96906	MS35338-51	WASHER, LOCK HEAD PULLEY SUPPORT.....	4
14	PAFZZ	96906	MS51967-23	NUT, PLAIN, HEXAGON HEAD PULLEY .....	4
SUPPORT .....					

END OF FIGURE

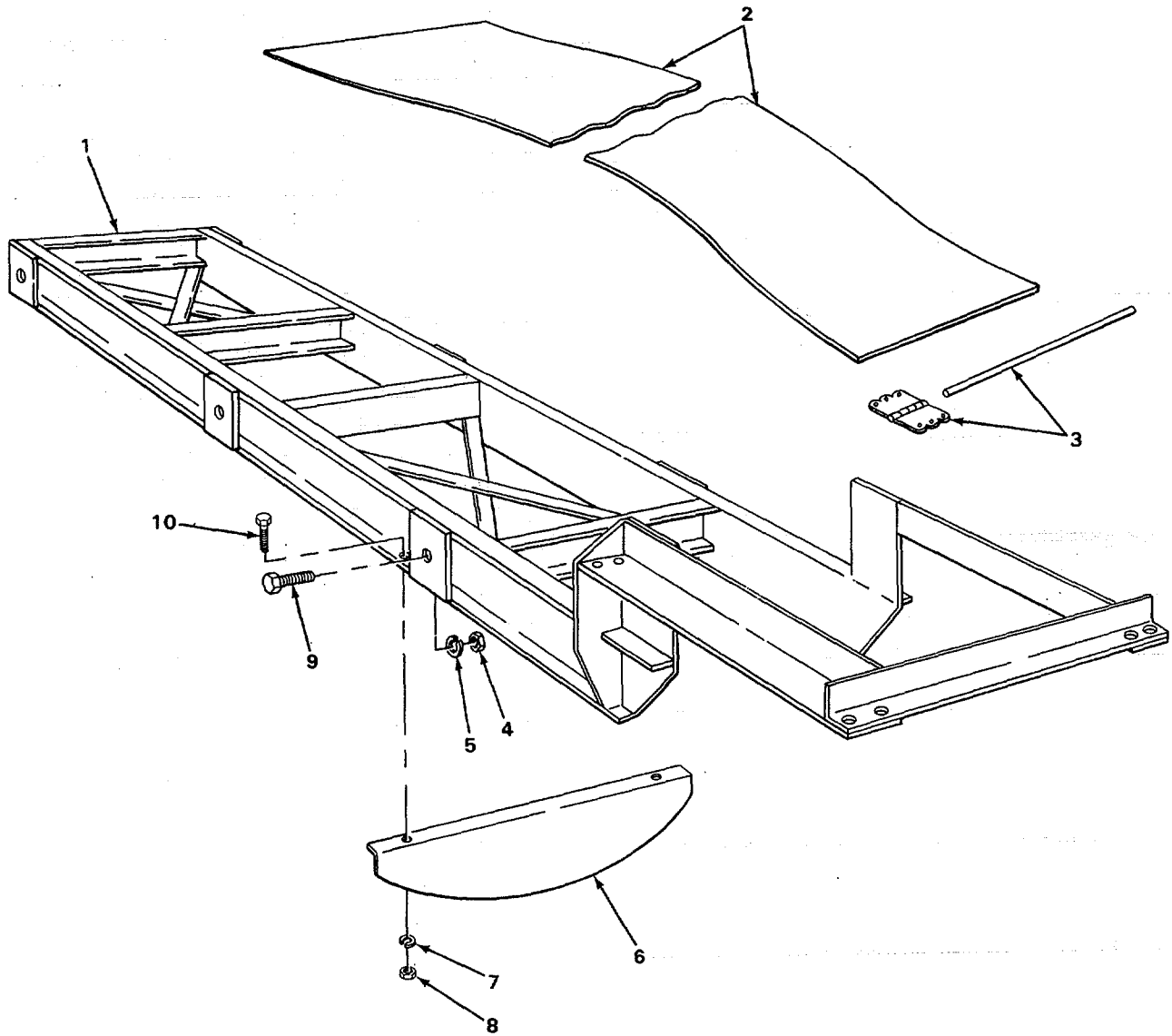

TA507521

FIGURE 123. FEED CONVEYOR TAIL SECTION FRAME AND CONVEYOR BELT.

## SECTION II

TM 5-3820-205-24P-1C01

(1) ITEM NO	(2) SMR CODE	(3) CAGEC	(4) PART NUMBER	(5) DESCRIPTION AND USABLE ON CODES(UOC)	(6) QTY
				GROUP 7501 BELTING, CHAIN	
				FIG. 123 FEED CONVEYOR TAIL SECTION FRAME AND CONVEYOR BELT	
* 1	XBHHH	77241	30295	FRAME, TAIL END FEEDER CONVEYOR .....	1
2	MFFFF	05643	2676833-768	BELT, CONVEYOR FEED MAKE FROM .....	1
				BELTING P/N BM834-141B1 .....	
* 3	XBFZZ	72431	375J24N	FASTENER SET .....	1
4	PAHZZ	96906	MS51967-29	NUT, PLAIN, HEXAGON TAIL FRAME TO.....	6
				SUPPORT .....	
5	PAHZZ	96906	MS35338-56	WASHER, LOCK TAIL FRAME TO SUPPORT.. .....	6
* 6	XBHZZ	77241	20561	SHIELD, ELEVATING WH FEEDER, .....	1
				CONVEYOR TAIL SECTION .....	
7	PAHZZ	96906	MS35338-48	WASHER, LOCK SHIELD ATTACHING .....	2
8	PAHZZ	96906	MS35691-33	NUT, PLAIN, HEXAGON SHIELD ATTACHING .....	2
* 9	XBHZZ	19207	5302515	BOLT, MACHINE TAIL FRAME.....	6
*10	PAHZZ	80204	B1821BH050C175N	SCREW, CAP, HEXAGON H SHIELD.....	2
				ATTACHING.....	

END OF FIGURE

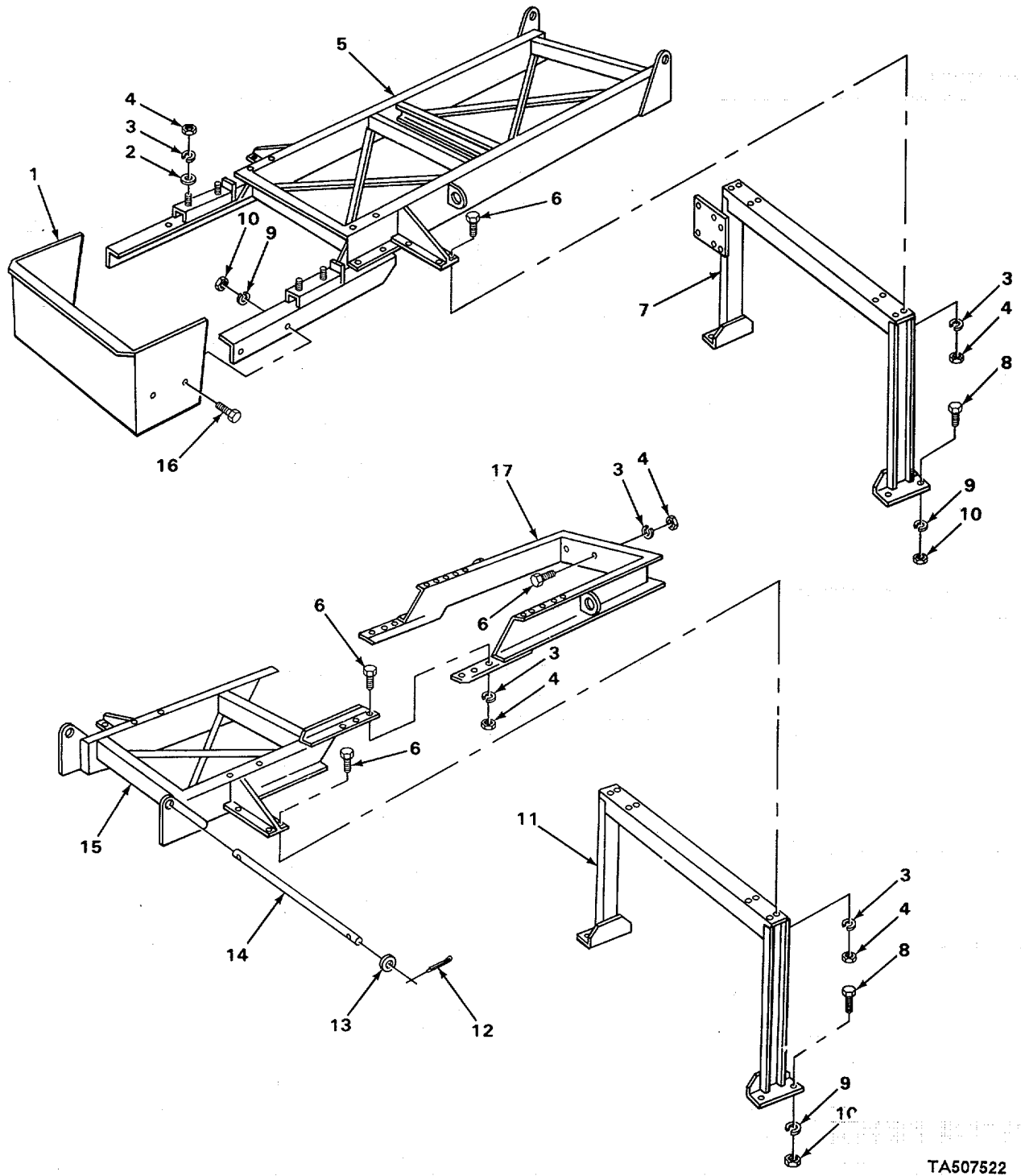

FIGURE 124. FEED CONVEYOR FRAME AND RELATED PARTS.

TA507522



## SECTION II

TM 5-3820-205-24P-1C01

(1) ITEM NO	(2) SMR CODE	(3) CAGEC	(4) PART NUMBER	(5) DESCRIPTION AND USABLE ON CODES(UOC)	(6) QTY
GROUP 7501 BELTING, CHAIN					
FIG. 124 FEED CONVEYOR FRAME AND RELATED PARTS					
* 1	XBFZZ	77241	20565	BOX, FEED CONVEYOR .....	1
2	PAFZZ	96906	MS27183-21	WASHER, FLAT FRONT SHAFT BEARING .....	4
3	PAFZZ	96906	MS35338-50	BLOCK .....	
4	PAFZZ	96906	MS51967-21	WASHER, LOCK FRAME TO SUPPORT, UNDER .. FRAME TO TAIL FRAME, UPPER TO LOWER FRAME AND FRONT SHAFT-BEARING BLOCK.	27
* 5	XBFZZ	77241	30298	NUT, PLAIN, HEXAGON FRAME TO SUPPORT, ...	27
6	PAFZZ	96906	MS90725-162	UNDER FRAME TO TAIL FRAME, UPPER TO LOWER FRAME AND SHAFT BEARING BLOCK. FRAME, HEAD SECTION FEEDER CONVEYOR....	1
* 7	XBFZZ	77241	20562	SCREW, CAP, HEXAGON H FRAME TO .....	23
* 8	XBFZZ	21450	428769	SUPPORT, UNDER FRAME TO TAIL FRAME AND UPPER TO LOWER FRAME .....	
9	PAFZZ	96906	MS35338-51	SUPPORT, CONVEYOR CENTER .....	1
10	PAFZZ	96906	M551967-23	SCREW SUPPORT TO MAIN FRAME .....	8
* 11	XBFZZ	77241	20579	WASHER, LOCK FEEDER BOX TO FRAME .....	12
12	PAFZZ	96906	M524665-752	AND SUPPORT TO MAIN FRAME.....	
13	PAFZZ	96906	MS27183-32	NUT, PLAIN, HEXAGON FEED BOX TO.....	12
* 14	XBFZZ	77241	20606	FRAME AND SUPPORT TO MAIN FRAME .....	
* 15	XBFZZ	77241	30297	SUPPORT, CONVEYOR FRONT.....	1
* 16	PAFZZ	80204	B1821BH075C150N	PIN, COTTER HINGE SHAFT .....	2
* 17	XBFZZ	77241	30296	WASHER, FLAT HINGE SHAFT .....	2
				SHAFT, HINGE .....	1
				FRAME, UPPER FEEDER CONVEYOR .....	1
				SCREW, CAP, HEXAGON H FEED BOX TO.....	4
				FRAME .....	
				FRAME, LOWER SECTION FEEDER CONVEYOR.	1

END OF FIGURE

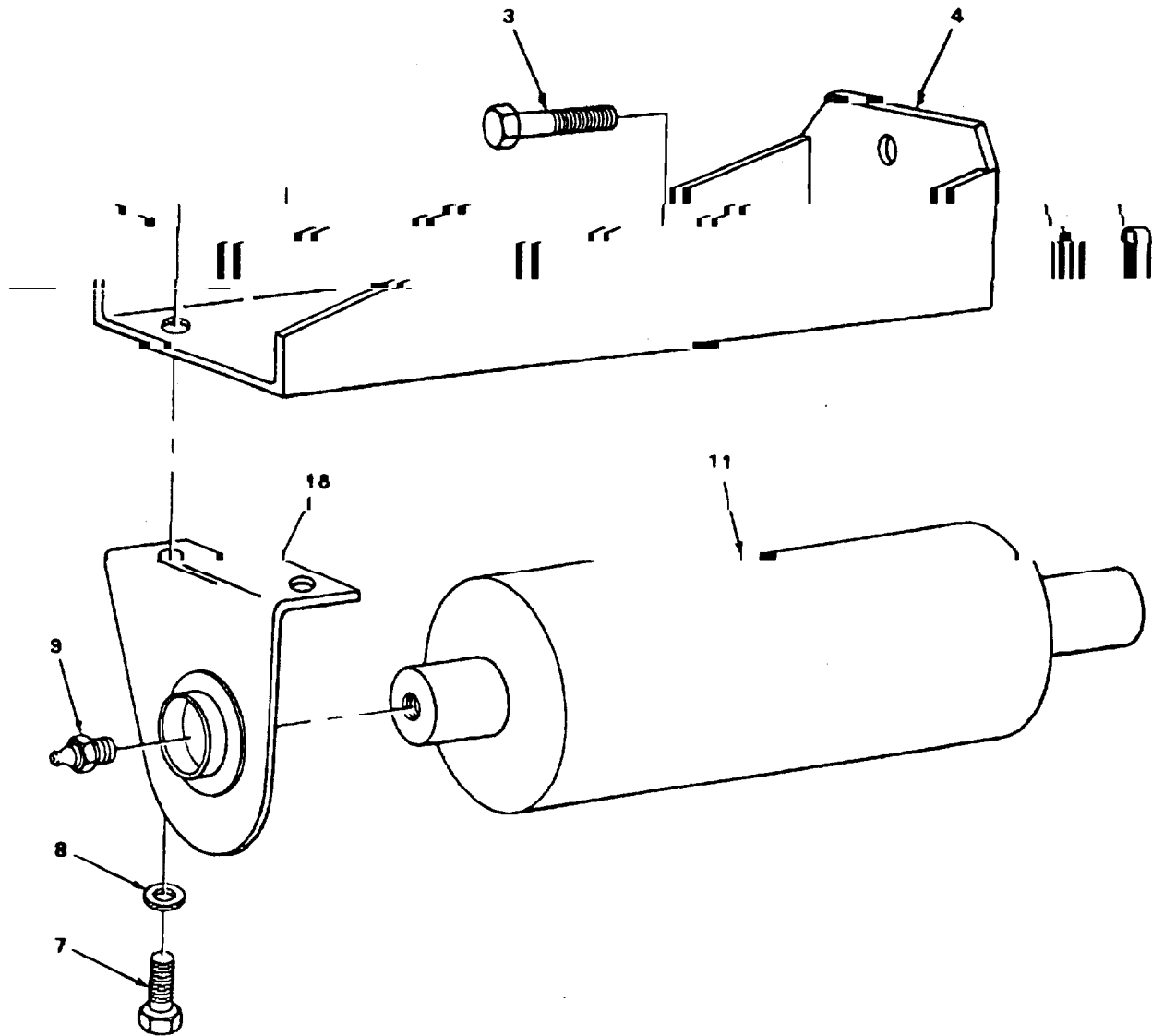

TA607523

FIGURE 125. MAIN IDLER PULLEY.

## SECTION II

TM 5-3820-205-24P-1C01

(1) ITEM NO	(2) SMR CODE	(3) CAGEC	(4) PART NUMBER	(5) DESCRIPTION AND USABLE ON CODES(UOC)	(6) QTY
GROUP 7503 DRUMS1 PULLEYS, SPROCKETS					
FIG. 125 MAIN IDLER PULLEY					
1	PAFZZ	96906	MS35338-48	WASHER, LOCK IDLER BRACKET ..... UOC:ARG, ARH	4
2	PAFZZ	96906	MS35691-33	NUT, PLAIN, HEXAGON IDLER BRACKET ..... UOC:ARM, ARH	4
3	PAFZZ	24617	271722	SCREW, CAP, HEXAGON H IDLER SUPPORT ..... UOC:ARG, ARH	2
* 4	XBFZZ	77241	20766	SUPPORT, IDLER .....	1
5	PAFZZ	96906	MS35338-50	WASHER, LOCK IDLER SUPPORT..... UOC:ARG, ARH	2
6	PAFZZ	96906	M551967-21	NUT, PLAIN, HEXAGON ..... UOC:ARG, ARH	2
* 7	PAFZZ	80204	81821BH050C138N	SCREW, CAP, HEXAGON H IDLER BRACKET ..... UOC:ARG, ARH	4
8	PAFZZ	29215	JD1492	WASHER, FLAT IDLER BRACKET ..... UOC:ARG, ARH	4
9	PAOZZ	96906	MS15003-1	FITTING, LUBRICATION.....	1
10	XBFZZ	77241	20767	BRACKET, IDLER .....	2
11	PFFZZ	18990	20768-1	PULLEY, CONVEYOR IDLER, MAIN DRIVE..... BELTS .....	1

END OF FIGURE

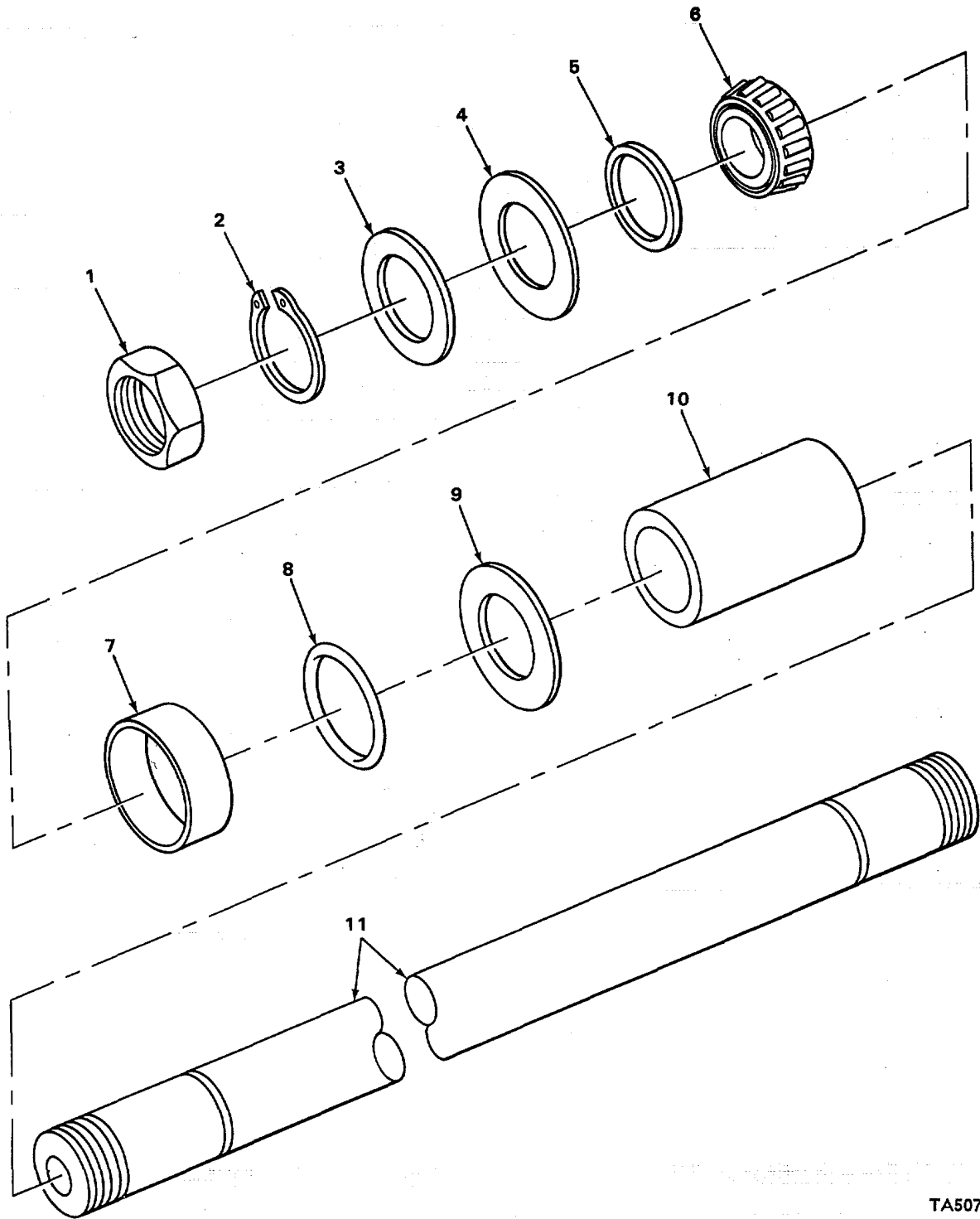

FIGURE 126. MAIN IDLER PULLEY SHAFT AND RELATED PARTS.

TA507524

## SECTION II

TM 5-3820-205-24P-1C01

(1) ITEM NO	(2) SMR CODE	(3) CAGEC	(4) PART NUMBER	(5) DESCRIPTION AND USABLE ON CODES(UOC)	(6) QTY
GROUP 7503 DRUMS, PULLEYS, SPROCKETS					
FIG. 126 MAIN IDLER PULLEY SHAFT AND RELATED PARTS					
* 1	XBFZZ	77241	20768B	.NUT, SELF-LOCKING PULLEY TO SHAFT. ....	1
* 2	XBFZZ	77241	20768A	.RING, RETAINING .....	1
* 3	XBFZZ	77241	20768H	.WASHER, OUTER .....	2
* 4	XBFZZ	77241	20768G	.CUP, COMPRESSION .....	2
* 5	XBFZZ	77241	20768F	.SPACER, NYLON .....	2
6	PAFZZ	60038	LM11949	.CONE AND ROLLERS, TA TAPERED, .....	2
ROLLER BEARINGS.....					
7	PAFZZ	60038	LM11910	.CUP, TAPERED ROLLER BEARING .....	2
* 8	XBFZZ	77241	20768E	.PACKING, PREFORMED.....	2
* 9	XBFZZ	77241	20768J	.WASHER, INNER .....	2
* 10	XBFZZ	77241	20768K	.SPACER, NYLON .....	3
* 11	XBFZZ	77241	20768M	.SHAFT .....	1

END OF FIGURE

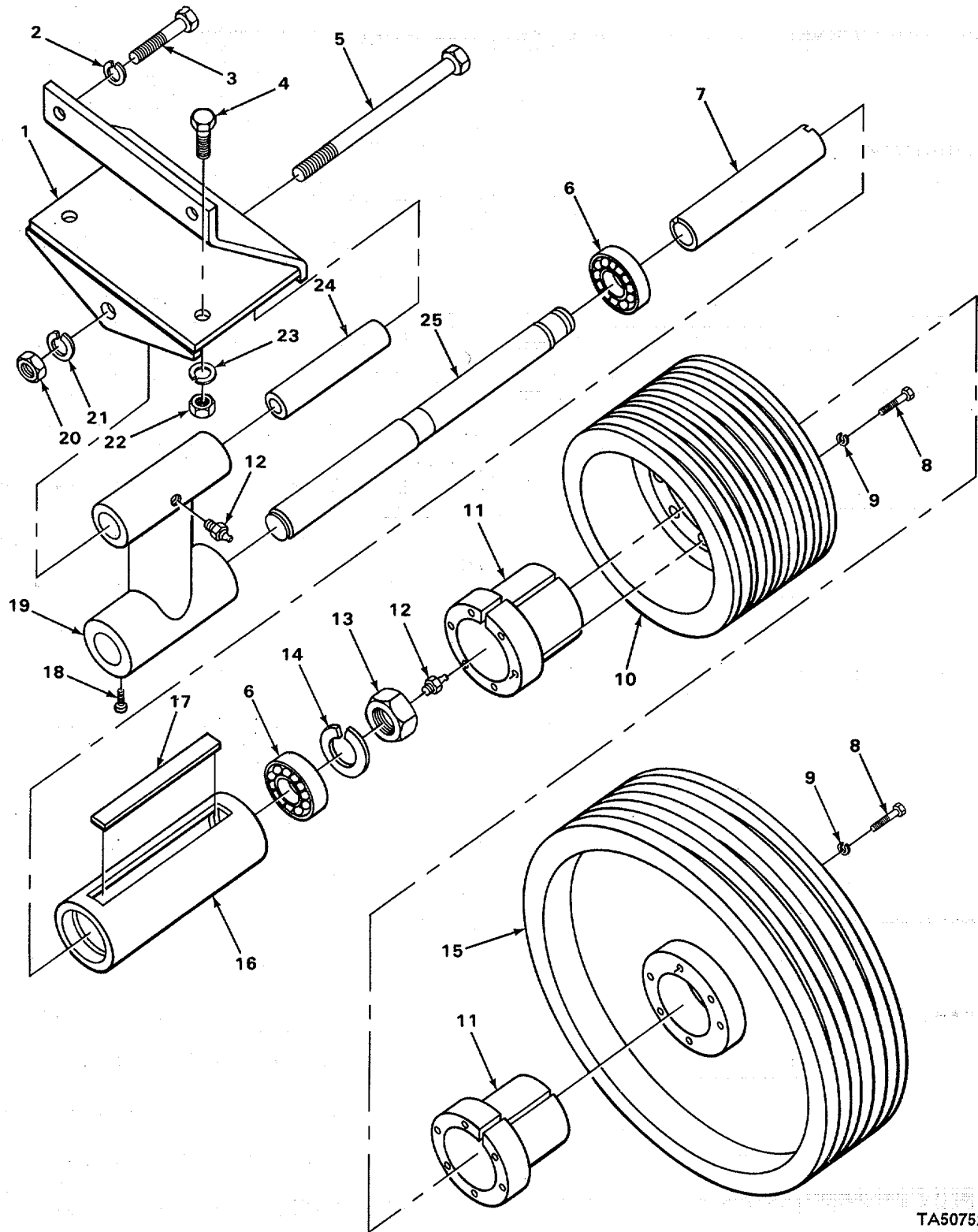

TA507525

FIGURE 127. SWING IDLER COMPONENTS.

## SECTION II

TM 5-3820-205-24P-1C01

(1) ITEM NO	(2) SMR CODE	(3) CAGEC	(4) PART NUMBER	(5) DESCRIPTION AND USABLE ON CODES(UOC)	(6) QTY
GROUP 7503 DRUMS, PULLEYS, SPROCKETS					
FIG. 127 SWING IDLER COMPONENTS					
* 1	XBFZZ	77241	22294	BRACKET, IDLER ..... UOC:XAB	1
* 2	XBFZZ	77241	LW0512	WASHER, LOCK IDLER BRACKET..... UOC:XAB	2
* 3	XBFZZ	77241	BF1112022	SCREW, IDLER BRACKET ..... UOC:XAB	2
* 4	XBFZZ	77241	BF1110032	SCREW, IDLER BRACKET ..... UOC:XAB	2
* 5	XBFZZ	77241	BF1116136	SCREW, CAP, HEXAGON H ..... UOC:XAB	1
* 6	XBFZZ	52676	801C	BEARING, BALL ..... UOC:XAB	2
* 7	XBFZZ	77241	22300	SPACER BEARING ..... UOC:XAB	1
* 8	XBFZZ	77241	BF1109060	SCREW, CAP, HEXAGON H ..... UOC:XAB	12
* 9	XBFZZ	77241	LW0509	WASHER, LOCK ..... UOC:XAB	12
* 10	XBFZZ	77241	21963	SHEAVE..... UOC:XAB	1
* 11	XBFZZ	77241	825-10	HUB ..... UOC:XAB	2
* 12	XBOZZ	77241	800	FITTING, LUBRICATION ..... UOC:XAB	2
* 13	XBFZZ	77241	811-R	NUT LOCK BEARING ..... UOC:XAB	1
* 14	XBFZZ	77241	812-R	WASHER, LOCK BEARING ..... UOC:XAB	1
* 15	X'FZZ	77241	21962	SHEAVE..... UOC:XAB	1
* 16	X'FZ1	77241	22301	HOUSING, BEARING..... UOC:XAB	1
* 17	XBFZZ	77241	814C4	KEY ..... UOC:XAB	1
* 18	XBFZ1	77241	SS0910016	SETSCREW..... UOC:XAB	2
* 19	XBF11	77241	22295	ARM, IDLER..... UOC:XAB	1
* 20	XBFZZ	77241	HN0116	NUT, PLAIN, HEXAGON IDLER BRACKET ..... UOC:XAB	1
* 21	X'F11	77241	LW0516	WASHER, LOCK IDLER BRACKET ..... UOC:XAB	1
* 22	X'FZZ	77241	HN010	NUT, PLAIN, HEXAGON IDLER BRACKET ..... UOC:XAB	2
* 23	XBF12	77241	LW0S50	WASHER IDLER BRACKET ..... UOC:XAB	2
* 24	XBF11	77241	22298	BUSHING IDLER ARM ..... UOC:XAB	1

SECTION II

TM 5-3820-205-24P-1C01

(1) ITEM NO	(2) SMR CODE	(3) CAGEC	(4) PART NUMBER	(5) DESCRIPTION AND USABLE ON CODES(UOC)	(6) QTY
*25	XBFZZ	77241	22299	SHAFT, IDLER ..... UOC:XAB	1

END OF FIGURE



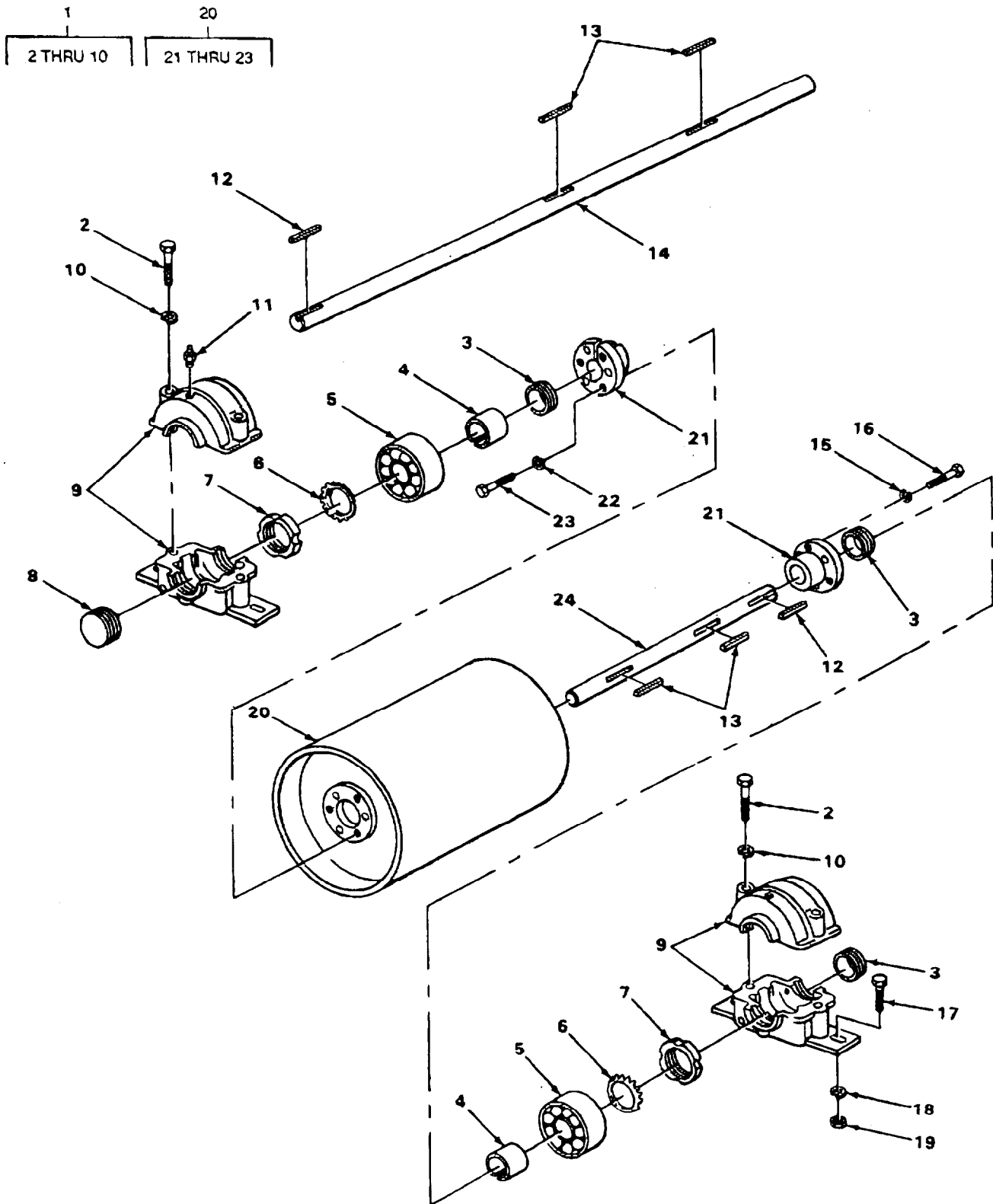

TA507526

FIGURE 128. FEEDER AND UNDER CONVEYOR HEAD PULLEY.

## SECTION II

TM 5-3820-205-24P-1C01

(1) ITEM NO	(2) SMR CODE	(3) CAGEC	(4) PART NUMBER	(5) DESCRIPTION AND USABLE ON CODES(UOC)	(6) QTY
GROUP 7503 DRUMS, PULLEYS, SPROCKETS					
FIG. 128 FEEDER AND UNDER CONVEYOR HEAD PULLEY					
* 1	XBFFF	52565	SAF22513CA	BEARING UNIT, ROLLER HEAD SHAFT..... (SAME AS P/N SAF22511CA, EXCEPT WHERE ANNOTATED) .....	2
1	PAFFF	52676	SAF22511CA	BEARING UNIT, ROLLER HEAD SHAFT .....	2
2	PAFZZ	96906	MS51095-420	.SCREW, CAP, HEXAGON H BEARING .....	4
* 3	XBFZZ	52676	ER121	.RING, ADJUSTING, ROLL USE WITH P/N..... SAF22513CA.....	3
3	PFFZZ	52676	ER118	.SEAL RING METAL USE WITH P/N .....	3
* 4	XBFZZ	52676	S13	.SLEEVE, BEARING SPACER USE WITH P/ .....	2
* 4	XBFZZ	52676	S11	.ADAPTER, SL VE BEARING USE WITH P/ .....	2
5	PAFZZ	52676	22213CK	.BEARING, ROLLER, SELF ALIGNING USE .....	2
5	PAFZZ	52676	22211CK	.BEARING, ROLLER, SELF ALIGNING USE .....	2
6	PFFZZ	52676	W11	.WASHER, KEY USE WITH P/N SAF22511CA.....	2
7	PFFZZ	52676	N11	.NUT, PLAIN, ROUND USE WITH P/N..... SAF21511CA .....	2
7	PFFZZ	96906	MS19068-131	.NUT, PLAIN, ROUND USE WITH P/N..... SAF22S13CA .....	2
8	XBFZZ	52676	ETR5	.PLUG, ENDCAP HEAD SHAFT BEARING..... REPLACES ONE RING, P/N ER121 WHEN ORDERED WITH CLOSED BEARING USE WITH P/N SAF22513CA.....	1
8	PFFZZ	52676	SAF22511	.BEARING UNIT, ROLLER HEAD SHAFT .....	1
* 9	XBF11	52676	SAF513	BEARING REPLACES ONE RING, P/N ER118 WHEN ORDERED WITH CLOSED END BEARING USE WITH P/N SAF22511CA.....	2
9	PFFZZ	52676	SAF511	.HOUSING, BEARING USE WITH P/N .....	2
10	PAFZZ	96906	MS35338-48	.HOUSING, BEARING UNI USE WITH P/N..... SAF22511CA .....	2
11	PAOZZ	96906	MS15003-1	.WASHER, LOCK BEARING HOUSING .....	4
* 12	XBFZZ	77241	814Q	FITTING, LUBRICATION BEARING UNIT.....	4
* 13	XBFZZ	77241	814C	KEY HEAD PULLEY SHAFT .....	2
* 14	XBF11	77241	20491	KEY PULLEY, HEAD SHAFT .....	4
* 14	XBFZZ	77241	22293	SHAFT, HEAD PULLEY UNDER CONVEYOR .....	1
15	PAFZZ	96906	MS35338-8	SHAFT, HEAD PULLEY UNDER CONVEYOR .....	1
* 16	PAFZZ	80204	B18215H038C125N	UOC:ARG, ARH SHAFT, HEAD PULLEY UNDER CONVEYOR .....	1
				UOC:XAB WASHER, LOCK SLEEVE TO PULLEY.....	6
				SCREW, CAP, HEXAGON H SLEEVE TO .....	6
				PULLEY.....	6

## SECTION II

TM 5-3820-205-24P-1C01

(1) ITEM NO	(2) SMR CODE	(3) CAGEC	(4) PART NUMBER	(5) DESCRIPTION AND USABLE ON CODES(UOC)	(6) QTY
* 17	PFFZZ	80204	B1821BHO63C25ON	SCREW, CAP, HEXAGON H BEARING UNIT..... MTG.....	8
18	PAFZZ	96906	MS35338-50	WASHER, LOCK BEARING UNIT MTG.....	8
19	PAFZZ	96906	MS51967-21	NUT, PLAIN, HEXAGON BEARING UNIT MTG. ....	8
* 20	XBFFF	77241	20499	PULLEY, HEAD FEEDER CONVEYOR AND ..... UNDER CONVEYOR (SAME AS P/N 20499C, EXCEPT WHERE ANNOTATED) .....	2
* 20	XBFFF	77241	20499C	UOC:ARG, ARH PULLEY, HEAD FEEDER CONVEYOR AND ..... UNDER CONVEYOR .....	2
* 21	XBFZZ	96050	SFR1-15-16	UOC:XAB .HUB, PULLEY USE WITH P/N 20499 ONLY .....	2
* 21	XBFZZ	77241	HE25	UOC:ARG, ARH .HUB, PULLEY USE WITH P/N 20499C .....	2
22	PAFZZ	96906	M535338-44	ONLY .....	
				UOC:XAB .WASHER, LOCK HUB TO PULLEY .....	6
* 23	XBFZZ	08288	MSS4320-16	UOC:ARH .SCREW HUB TO PULLEY.....	6
* 24	XBFZZ	77241	20603	UOC:ARH SHAFT, HEAD PULLEY FEED CONVEYOR.....	1

END OF FIGURE

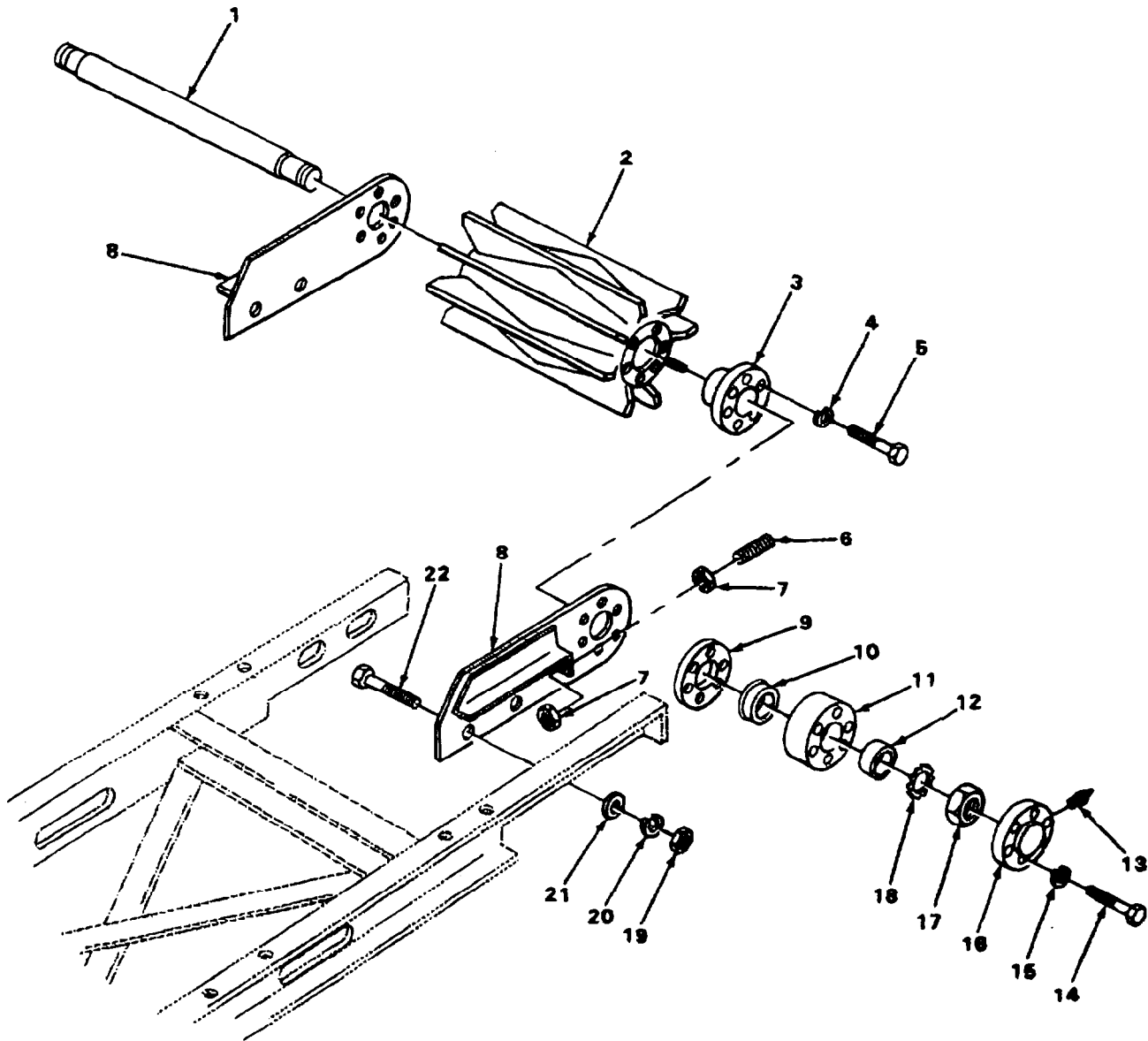

TA507527

FIGURE 129. UNDER CONVEYOR TAIL PULLEY.

## SECTION II

TM 5-3820-205-24P-1C01

(1) ITEM NO	(2) SMR CODE	(3) CAGEC	(4) PART NUMBER	(5) DESCRIPTION AND USABLE ON CODES(UOC)	(6) QTY
GROUP 7503 DRUMS, PULLEYS, SPROCKETS					
FIG. 129 UNDER CONVEYOR TAIL PULLEY					
* 1	XBFZZ	77241	20492	SHAFT, SHOULDERED TAIL PULLEY, UNDER CONVEYOR .....	1
* 2	XBFFF	77241	20500	PULLEYTAIL UNDER CONVEYOR .....	1
* 2	XBFFF	77241	20500C	UOC:ARG, ARH PULLEY, TAIL UNDER CONVEYOR .....	1
* 3	XBFZZ	96050	SFR1-15-16	.HUB, PULLEY TAIL, UNDER CONVEYOR .....	1
4	PAFZZ	96906	MS35338-8	.WASHER, LOCK HUB TO PULLEY .....	6
* 5	XBFZZ	08288	MSS4320-16	.SCREW HUB TO PULLEY .....	6
* 6	XBFZZ	77241	20512	SETSCREW TAKEUP ADJUSTING .....	2
7	PAFZZ	96906	MS51967-21	UOC:XAB NUT, PLAIN, HEXAGON TAKEUP SCREW .....	4
* 8	XBFFF	77241	2051OR	SUPPORT PULLEY TAIL, RIGHT .....	1
8	XBFFF	77241	20510L	SUPPORT, TAIL PULLEY LEFT.....	1
9	XBFZZ	77241	20471A	.CAP, BEARING INSIDE .....	1
* 10	XBfZ2	77241	20471C	.SEAL, RING TAIL SHAFT BEARING .....	1
* 11	XBFZZ	77241	20471D	.SPACER .....	1
12	PFFZZ	52676	22208CJ/W33	.BEARING, ROLLER, SELF .....	1
13	PAOUZ	96906	MS15003-1	.FITTING, LUBRICATION TAIL SHAFT.....	1
14	PAFZZ	96906	MS90725-69	BEARING .....	6
* 14	XBFZZ	77241	BF1106038	.SCREW, CAP, HEXAGON H TAIL SHAFT.....	6
15	PAFZZ	24617	103456	CAP CIIC ( ) .....	6
* 15	XBFZZ	77241	LW0506	.SCREW TAIL SHAFT CAP.....	6
* 16	XBFZZ	77241	20471E	.WASHER, LOCK TAIL SHAFT CAP .....	6
* 17	XBFZZ	52676	N08	.WASHER TAIL SHAFT CAP .....	6
18	PFFZZ	52676	W08	.CAP, BEARING OUTSIDE .....	1
19	PAFZZ	96906	M535691-33	.NUT SPECIAL .....	1
20	PAFZZ	96906	M535338-48	.NUT SPECIAL .....	1
21	PAFZZ	96906	M527183-21	.WASHER, KEY .....	1
* 22	PAFZZ	80204	B1821BH05OC75N	.WASHER, KEY .....	1
				NUT, PLAIN, HEXAGON SUPPORT TO FRAME.....	4
				WASHER, LOCK SUPPORT TO FRAME.....	4
				WASHER, FLAT SUPPORT TO FRAME.....	4
				SCREW, CAP, HEXAGON H SUPPORT TO.....	4
				FRAME.....	4

END OF FIGURE

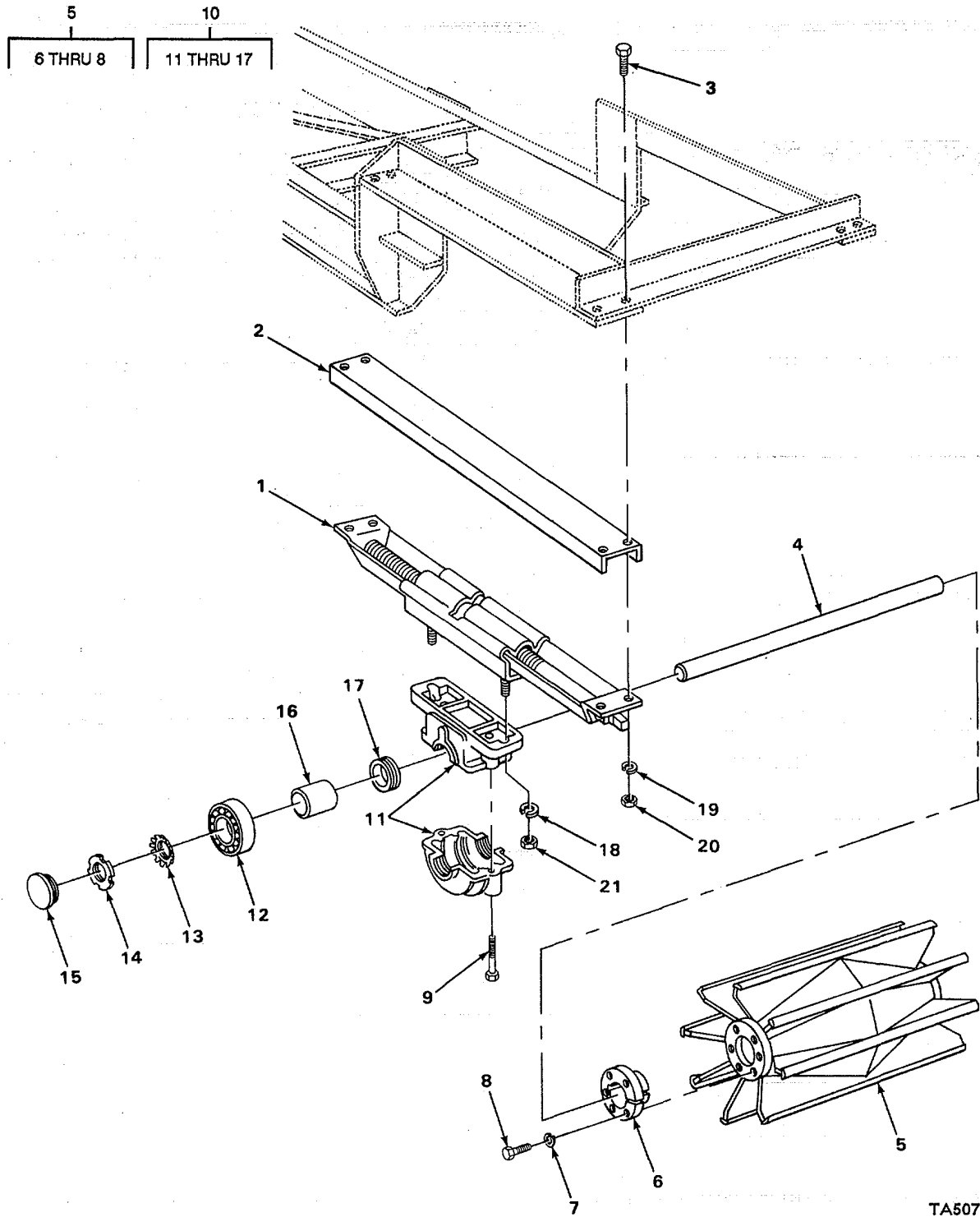

TA507528

FIGURE 130. FEED CONVEYOR TAIL PULLEY.

## SECTION II

TM 5-3820-205-24P-1C01

(1) ITEM NO	(2) SMR CODE	(3) CAGEC	(4) PART NUMBER	(5) DESCRIPTION AND USABLE ON CODES(UOC)	(6) QTY
GROUP 7503 DRUMS, PULLEYS, SPROCKETS					
FIG. 130 FEED CONVEYOR TAIL PULLEY					
* 1	XBFZZ	56448	SPG36-12	TAKE-UP ASSEMBLY CONVEYOR, FEEDER. ....	2
* 2	XBFZZ	77241	20713L	SHIELD, TAKE-UP .....	1
* 2	XBFZZ	77241	20713R	SHIELD, TAKE-UP .....	1
* 3	PAFZZ	80204	81821BH050C175N	SCREW, CAP, HEXAGON H TAKEUP ASSEMBLY.	8
* 4	XBFZZ	77241	20604	SHAFT, TAIL PULLEY FEEDER CONVEYOR.. ....	1
* 5	XBFFF	77241	20500	PULLEY, TAIL FEEDER CONVEYOR.....	1
* 6	XBFZZ	96050	SFR1-15-16	.HUB, PULLEY TAIL FEED CONVEYOR .....	1
7	PAFZZ	96906	MS35318-44	.WASHER, LOCK HUB TO PULLEY .....	6
* 8	XBFZZ	08288	M554320-16	.SCREW HUB TO PULLEY .....	6
9	PAFZZ	96906	M551095-4Z0	SCREW, CAP, HEXAGON H BEARING CAP.....	4
10	PAFFF	52676	SAF22511CA	BEARING UNIT, ROLLER TAIL SHAFT .....	2
11	PFFZZ	52676	SAF511	.HOUSING, BEARING UNI.....	1
12	PAFZZ	52676	22211CK	.BEARING, ROLLER, SELF ALIGNING .....	1
13	PFFZZ	52676	W11	.WASHER, KEY .....	1
14	PFFZZ	52676	N11	.NUT, PLAIN, ROUND.....	1
15	PFFZZ	52676	SAF22511	.BEARING UNIT, ROLLER TAIL SHAFT .....	1
BEARING REPLACES ONE RINGVP/N ER118, WHEN ORDERED WITH CLOSED BEARING .....					
* 16	XBFZZ	52676	S11	.ADAPTER, SLEEVE BEARING .....	1
17	PFFZZ	52676	ER118	SEAL RINGGMETAL.....	1
18	PAFEZ	96906	M535338-51	WASHER, LOCK BEARING.....	4
19	PAFZZ	96906	MS35338-48	WASHER, LOCK TAKE-UP ASSEMBLY .....	8
20	PAFZZ	96906	M535691-33	NUT, PLAIN, HEXAGON TAKE-UP ASSEMBLY .....	8
21	PAFZZ	96906	MS51967-23	NUT, PLAIN, HEXAGON BEARING .....	4

END OF FIGURE

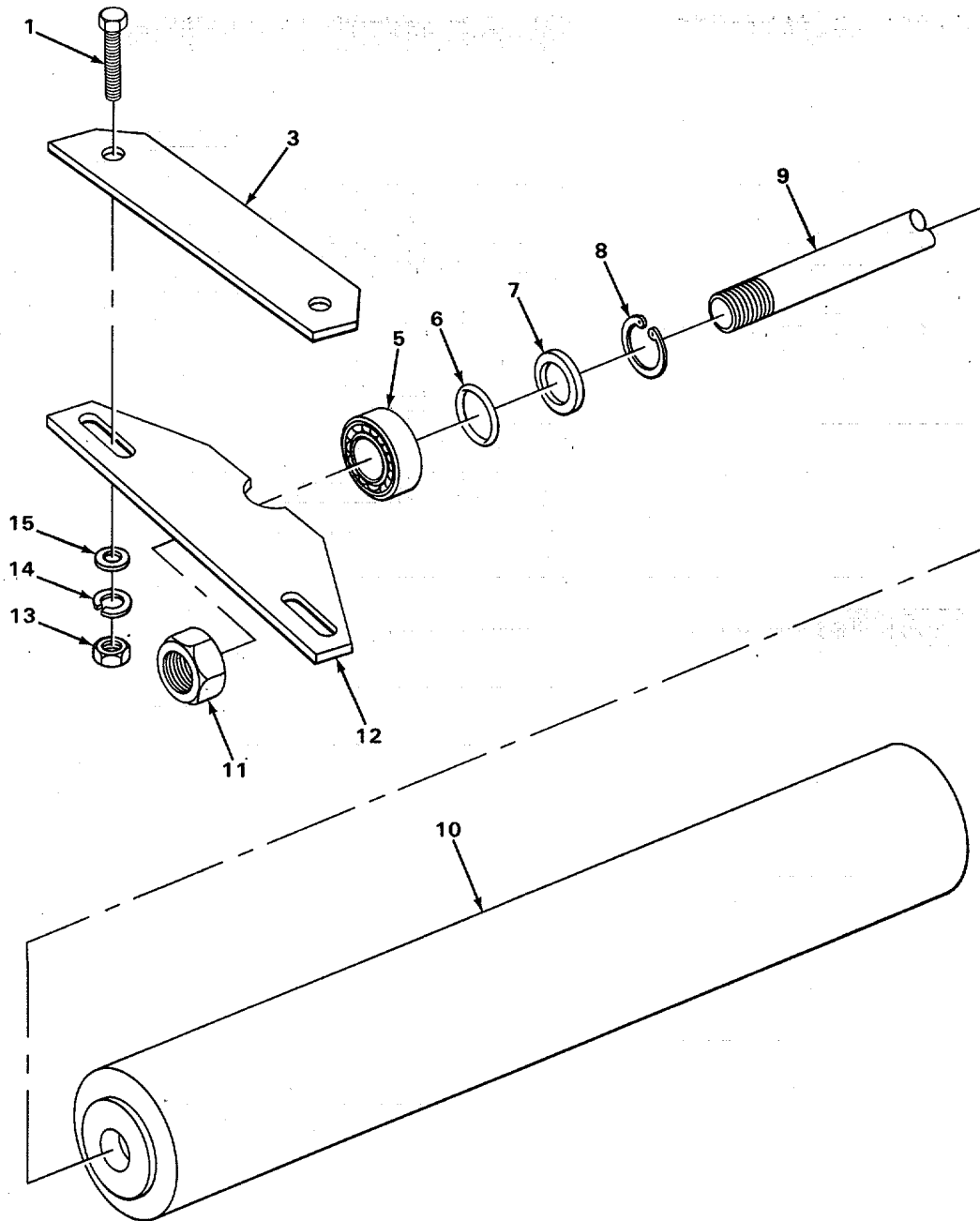
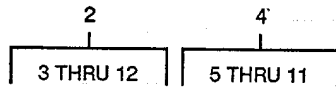

TA507529

FIGURE 131. RETURN ROLL ASSEMBLY.



## SECTION II

TM 5-3820-205-24P-1

(1) ITEM NO	(2) SMR CODE	(3) CAGEC	(4) PART NUMBER	(5) DESCRIPTION AND USABLE ON CODES(UOC)	(6) QTY
GROUP 7504 ROLLS					
FIG.131 RETURN ROLL ASSEMBLY					
1	PAOZZ	96906	MS90725-162	SCREW,CAP,HEXAGON H HANGER TO CONVEYOR FRAME,AND ROLL STAND ATTACHING .....	20
2	XBOOO	05643	B14-592B	ROLL ASSEMBLY RETURN,UNDER CONVEYOR AND FEED CONVEYOR .....	5
3	PFOZM	05643	814-1021	RETAINER ROLL .....	2
4	XDOOO	05643	BG25540	ROLL ASSEMBLY .....	1
5	PAOZZ	43334	Z95048SAIZ8	BEARING,BALL,ANNULA ROLL .....	2
6	PAOZZ	73277	014-10V70	PACKING,PREFORMED ROLL SHAFT .....	2
7	XBOZZ	05643	A14-875	WASHER,RETAININGROLL ASSEMBLY .....	2
8	PAOZZ	81118	321	RING,RETAINING ROLL SHAFT .....	2
9	PFOZZ	81336	13200E7012-3	SHAFT,SHOULDERED. ....	1
10	XBOZZ	05643	Y14-876W	SHELL,ROLL.....	1
11	PFOZZ	96906	MS51967-23	NUT,PLAIN,HEXAGON ROLL SHAFT.....	2
12	XDOZZ	05643	B14-587B	BRACKET ASSEMBLY SHORT,ROLL ATTACHING.....	2
13	PAOZZ	96906	MS51967-21	NUTIPLAIN,HEXAGON HANGER TO .....	20
14	PAOZZ	96906	MS35338-50	CONVEYOR FRAME AND ROLL STAND ..	20
15	PAOZZ	05643	KD17-9	WASHER,LOCK HANGER TO CONVEYOR .....	20
				FRAME,AND ROLL STAND,NO. ....	
				WASHER,FLAT ROLL ASSEMBLY TO FRAME..	20

END OF FIGURE

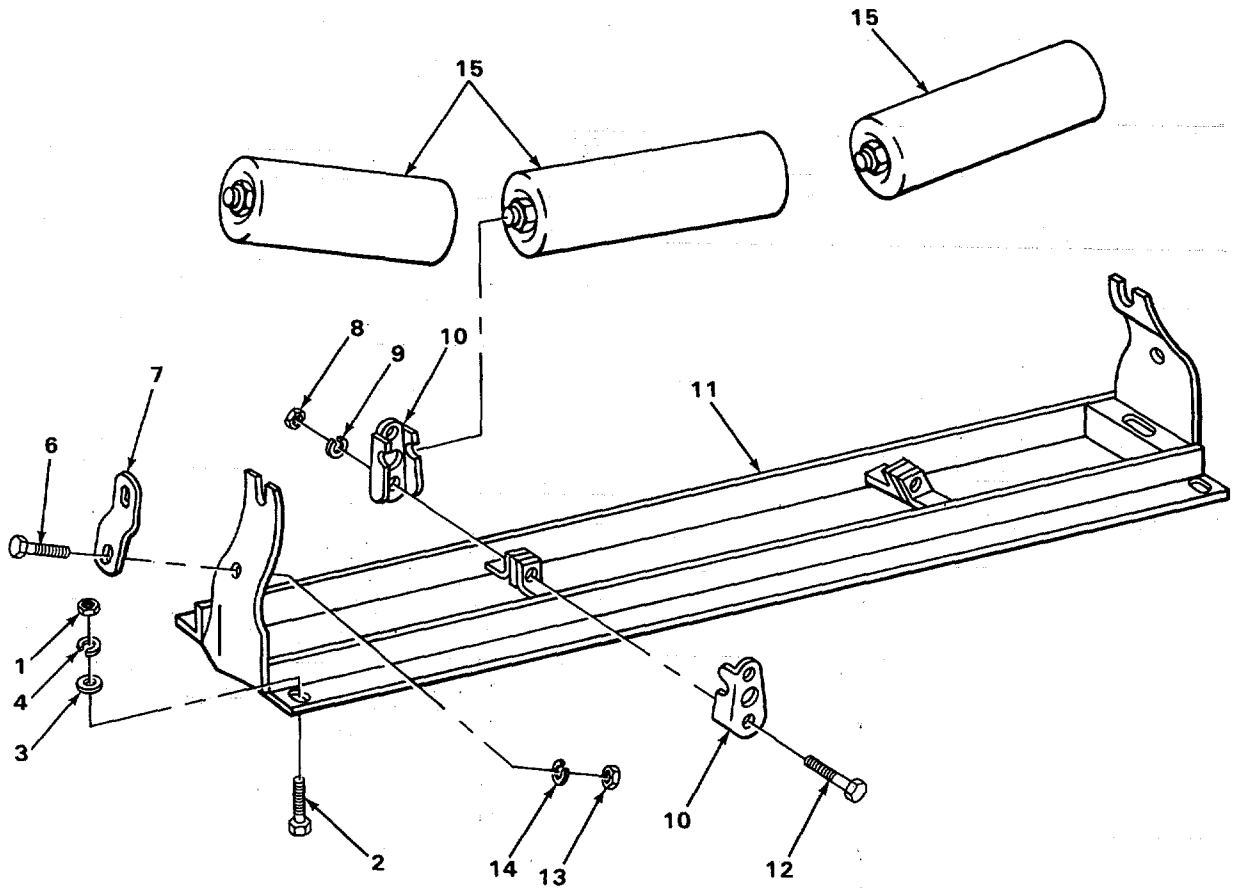
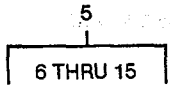

FIGURE 132. TROUGHING ROLL ASSEMBLY.

SECTION II

TM 5-3820-205-24P-1C01

(1) ITEM NO	(2) SMR CODE	(3) CAGEC	(4) PART NUMBER	(5) DESCRIPTION AND USABLE ON CODES(UOC)	(6) QTY
GROUP 7504 ROLLS					
FIG. 132 TROUGHING ROLL ASSEMBLY					
1	PAOZZ	96906	M551967-21	NUTPLAINIHEXAGON ROLL STAND AND HANGER.....	48
2	PAOZZ	96906	MS90725-162	SCREWCAPHEXAGON H ROLL STANO AND HANGER ATTACHING.....	48
3	PAOZZ	05643	KD17-9	WASHER,FLAT,ROLL ASSEMBLY TO FRAME..	48
4	PAOZZ	96906	M535338-50	WASHERILOCK,ROLL STAND AND HANGER.... ATTACHING.....	48
5	PFOOO	05643	B2-314-94A	ROLLERTCONVEYOR TROUGHUNDER CONVEYORA.....	12
6	PAOZZ	80204	B1821BH0311C175N	BOLT,MACHINE RETAINER MTG.....	2
7	XBOZZ	16236	CS3820-0021	RETAINER ROLL,ROLL TO HANGER.....	2
8	PAOZZ	96906	M551967-14	NUT,PLAIN,HEXAGON ROLL CLAMP.....	2
9	PAOZZ	96906	MS35338-48	WASHER,LOCK,ROLL CLAMP.....	2
10	XBOZZ	05643	014-701	CLAMP,ROLL,SHAFT TO STAND.....	4
11	XBOZZ	05643	A14-595W	ESTAND ASSEMBLY ROLL.....	1
12	PAOUZ	80204	818218H050C200N	SCREW,CAP,HEXAGON H CLAMP.....	2
13	PAUZZ	96906	MS35691-9	NUTIPLAINVHEXAGON RETAINER MTG.....	2
14	PAUZZ	96906	M535338-45	WASHER,LOCK RETAINER MTG.....	2
15	PAOOO	05643	F14-870A*	ROLLER ASSEMBLY TAIL SHAFT.....	3

END OF FIGURE

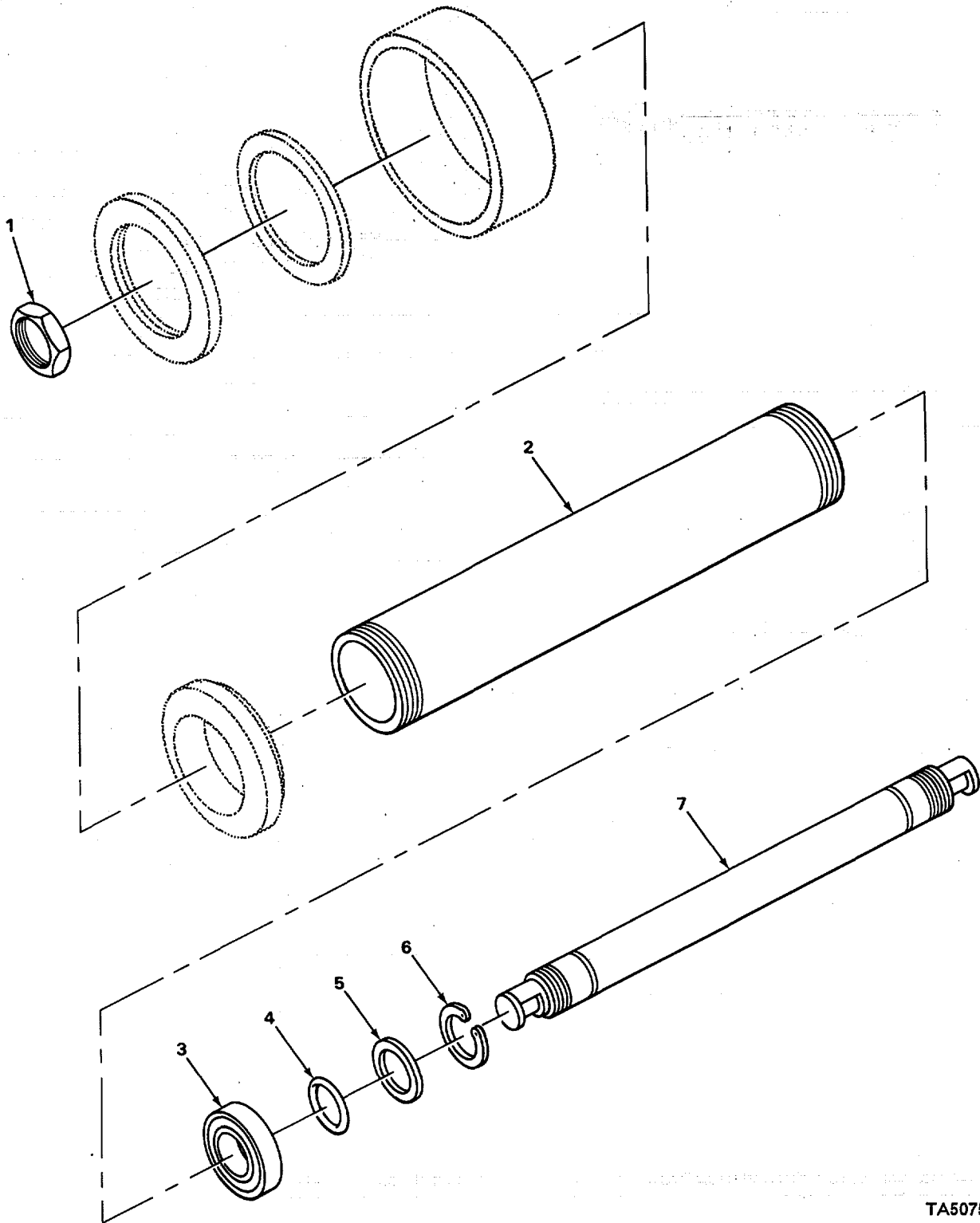

TA507531

FIGURE 133. ROLLER, EXPLODED VIEW.

SECTION II

TM 5-3820-205-24P-1

(1) ITEM NO	(2) SMR CODE	(3) CAGEC	(4) PART NUMBER	(5) DESCRIPTION AND USABLE ON CODES(UOC)	(6) QTY
GROUP 7504 ROLLS					
FIG.133 ROLLER, EXPLODED VIEW					
1	PFOZZ	96906	MS51967-23	NUT,PLAIN,HE'XAGON ROLL SHAFT.....	2
2	XBOZZ	05643	AD14-876W	SHELLIROLL .....	1
3	PAOZZ	43334	Z9504BSA1Z8	BEARING,BALLIANNULA ROLL* .....	2
4	PAOZZ	73277	014-10V70	PACKING,PREFORMED,ROLL SHAFT.....	2
5	XBOZZ	05643	A14-875	WASHER,RETAINING,ROLL ASSEMBLY .....	2
6	PADZZ	81118	321	RING,RETAINING ROLL .....	2
7	PAOZZ	05643	AD14-874	SHAFT,SHOULDERED .....	1

END OF FIGURE

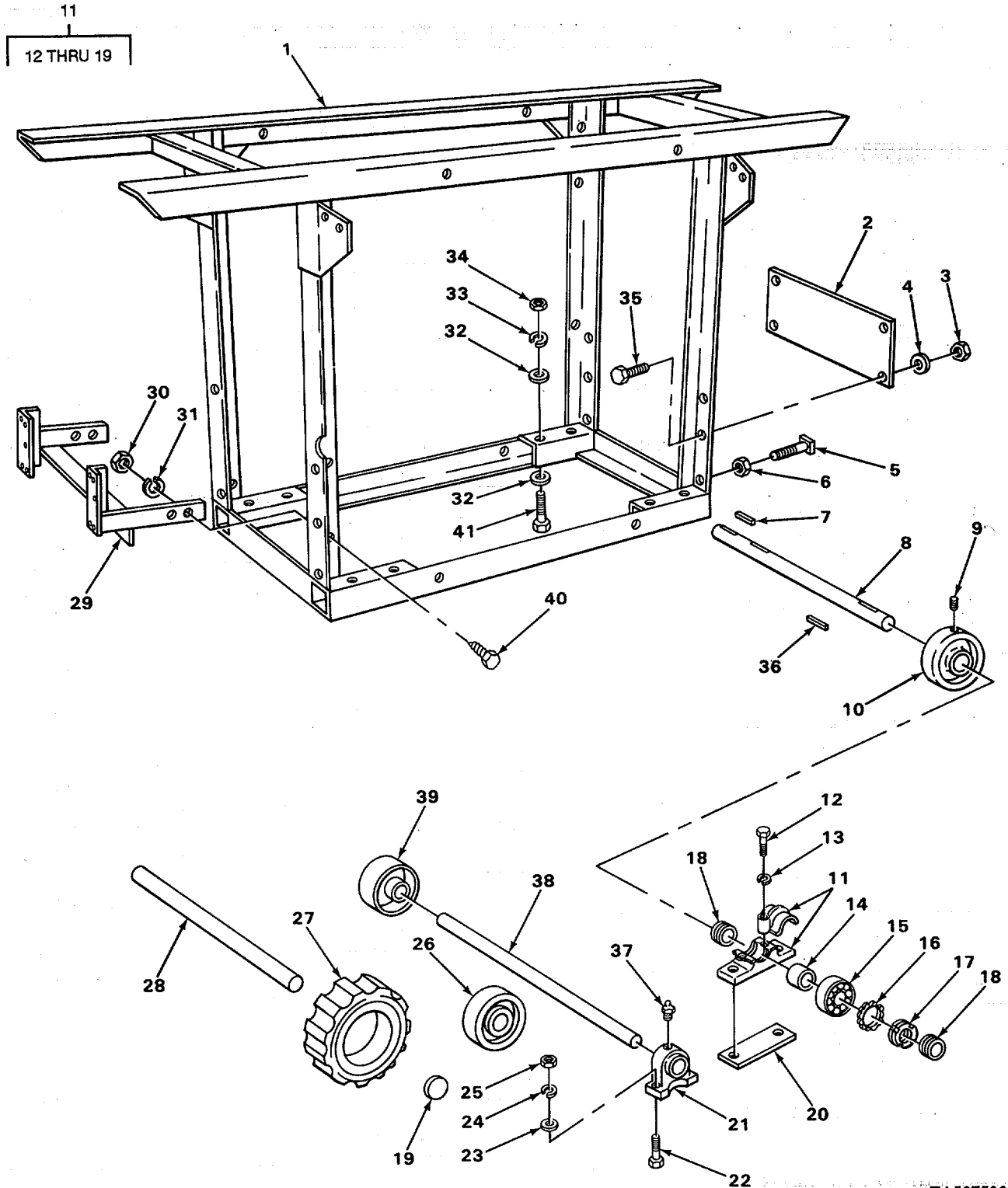

TA507532

FIGURE 134. ELEVATING WHEEL SHAFTS, TRUNNIONS, FRAME AND BEARINGS.

## SECTION II

TM 5-3820-205-24P-1C01

(1) ITEM NO	(2) SMR CODE	(3) CAGEC	(4) PART NUMBER	(5) DESCRIPTION AND USABLE ON CODES(UOC)	(6) QTY
GROUP 7508 ELEVATING WHEEL					
FIG. 134 ELEVATING WHEEL SHAFTS, TRUNNIONS FRAME AND BEARINGS					
1	XBHZZ	77241	30325	FRAME,ELEVATING WHEEL.....	1
2	XBOZZ	77241	20621	SHIELD,ELEVATING .....	2
3	PAOZZ	96906	M551967-8	NUT,PLAIN,HEXAGON SHIELD ATTACHING ....	8
4	PAOZZ	24617	103456	WASHER,LOCK SHIELD ATTACHING .....	8
5	PAFZZ	96906	MS51955-111	SETSCREW PILLOW BLOCK ADJUSTING .....	4
6	PAFZZ	96906	M535691-57	NUT,PLAIN,HEXAGON ADJUSTING SCREW ....	4
7	XBFZZ	77241	81482	KEY, FRONT DRIVE SHAFT.....	1
8	XBFZZ	77241	3917	SHAFT,STRAIGHT FRONT DRIVE.....	1
9	PAFZZ	96906	M551963-138	SETSCREW.....	2
10	XBFZZ	77241	20015	DRIVEIHUB?TRUNNION .....	2
11	PAFFF	52676	SAF22511CA	BEARING UNITIROLLER .....	4
12	PAFZZ	96906	M551095-420	SCREWICAP,HEXAGON H .....	2
13	PAFZZ	96906	M535338-48	WASHER,LOCK BEARING HOUSING .....	2
14	XBFZZ	52676	S11	ADAPTER,SLEEVE BEARING .....	1
15	PAFZZ	52676	22211CK	BEARINGIROLLER,SELF ALIGNING.....	1
16	PFFZZ	52676	W11	WASHER,KEY .....	1
17	PFFZZ	52676	N11	NUTIPLAINIROUND .....	1
18	PFFZZ	52676	ER118	SEAL RINGINETAL.....	2
19	XBFZZ	52676	ETAS	PLUGVEND SHAFT BEARING REPLACES.....	1
ONE RING P/N ER118 WHEN ORDERED WITH CLOSED 8EARING .....					
20	XBFZZ	77241	20810	SHIM ,PILLOW BLOCK.....	V
21	PAOZZ	57448	S11M	BEARING UNIT PLAIN .....	2
22	PAOZZ	96906	MS90725-186	SCREW,CAP,HEXAGON H.....	4
23	PAOZZ	96906	M527183-23	WASHERIFLAT.....	4
24	PAOZZ	96906	M535338-51	WASHERILOCK .....	4
25	PAOZZ	96906	MS51967-23	NUTIPLAINIHEXAGON .....	4
26	XBFZZ	77241	20015A	HUB,SPECIAL,IDLER,TRUNNION .....	2
27	XBFZZ	77241	20627	TIREISOLID,RUBBERATRUNNION .....	4
28	XSFZZ	77241	3648	SHAFT, TAIL,ELEVATING WHEEL.....	1
29	XBFZZ	77241	20509	BRACKETIGUARD UNDER CONVEYOR BELT..	1
30	PAFZZ	96906	MS35691-33	NUT,PLAINIHEXAGON BRACKET ATTACHING	4
31	PAFZZ	96906	MS35338-48	WASHER,LOCK,BRACKET ATTACHING .....	4
32	PAFZZ	96906	MS27183-21	WASHER,FLAT,BEARING TO FRAM .....	16
33	PAFZZ	96906	MS35338-50	WASHERGLOCK,BEARING TO FRAM .....	8
34	PAFZZ	96906	M551967-21	NUTIPLAIN,HEXAGON BEARING TO FRAME..	8
35	PAOZZ	96906	M518154-60	SCREW,CAP,HEXAGON H.....	8
36	XBFZZ	77241	81483	KEYITRUNNION DRIVER HUB.....	2
37	PAOZZ	96906	MS15003-1	FITTING, LUBRICATION.....	6
38	XBOZZ	77241	20267	SHAFT,STABILIZER ELEVATING,WHEEL .....	2
39	XBOZZ	77241	20628	WHEEL,STABILIZER .....	2
40	PFFZZ	96906	M524627-64	SCREW,TAPPING,THREA. ....	4
41	PAFZZ	80204	B1821BH063C250N	SCREWICAPTHEXAGON H BEARING TO.....	8
FRAME.....					

END OF FIGURE

SECTION II

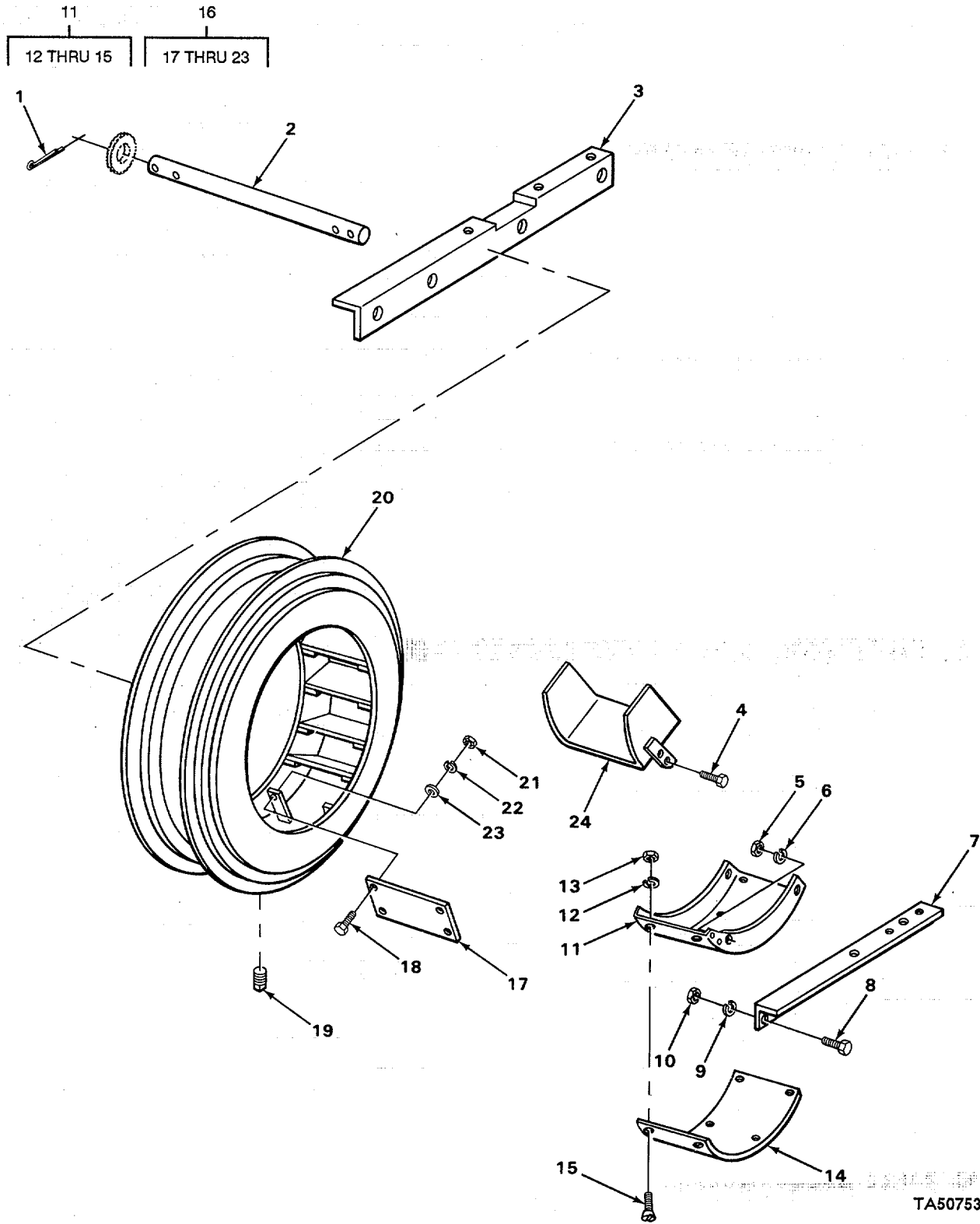

FIGURE 135. ELEVATING WHEEL.



SECTION II

TM 5-3820-205-24P-1C01

(1) ITEM NO	(2) SMR CODE	(3) CAGEC	(4) PART NUMBER	(5) DESCRIPTION AND USABLE ON CODES(UOC)	(6) QTY
GROUP 7508 ELEVATING WHEEL					
FIG. 135 ELEVATING WHEEL					
1	PAFZZ	96906	MS24665-749	PIN,COTTER HANGER SHAFTS .....	8
2	XBFZZ	77241	3913	SHAFT HANGER .....	2
3	XBFZZ	77241	30142L	HANGER,FRONT LEFT .....	1
4	PAFZZ	96906	MS90725-162	SCREW,CAP,HEXAGON H CHUTE TO BAFFLE	4
S	PAFZZ	96906	M551967-21	NUT,PLAIN,HEXAGON CHUTE TO BAFFLE.....	4
6	PAFZZ	96906	N535338-50	WASHER,LOCK,CHUTE TO BAFFLE.....	4
7	X8FZZ	77241	3912L	HANGER,REAR,LEFT .....	1
8	PAFZZ	96906	MS90727-183	SCREW,CAPHEXAGON H HANGER TO FRAME	8
9	PAFZZ	96906	MS35338-51	WASHER,LOCK HANGER TO FRAME .....	8
10	PAFZZ	96906	MS51967-23	NUTPLAINVHEXAGON HANGER TO FRAME..	8
11	XBFFF	77241	30342	BACK ASSEMBLYIBAFFL ELEVATING WHEEL	1
12	PAFZZ	96906	M535338-48	WASHERILOCK LINER ATTACHING .....	6
13	PAFZZ	96906	MS35691-33	NUT,PLAIN,HEXAGON LINER ATTACHING.....	6
14	XBFZZ	77241	20782	LINER, BAFFLE BACK.....	1
15	PAFZZ	96906	MS35190-343	SCREWVMACHINE,LINER ATTACHING .....	6
16	XBFFF	77241	4601	WHEEL ASSEMBLY,ELEVATING.....	1
17	XBFZZ	77241	20297	PADDLE CRUSHER.....	12
18	PAFZZ	80204	81821BH050C250N	SCREWICAPHE'XAGON H PADDLE .....	48
				ATTACHING.....	
19	PUOLZ	96906	MS20913-6S	PLUGIPIPE ELEVATING WHEEL DRAIN... .....	1
20	XBFZZ	77241	30140	WHEEL,ELEVATING.....	1
21	PAFZZ	96906	MS35691-33	NUTVPLAINIHEXAGON PAODLE ATTACHING .	48
22	PAFZZ	96906	M535338-48	WASHER,LOCK,PADDLE ATTACHING.....	48
23	PAFZZ	88044	AN960-816	WASHERTFLAT,PADDLE ATTACHING.....	48
24	XBFZZ	77241	30143	BAFFLE,CHUTE,ELEVATING WHEEL .....	1

END OF FIGURE

SECTION II

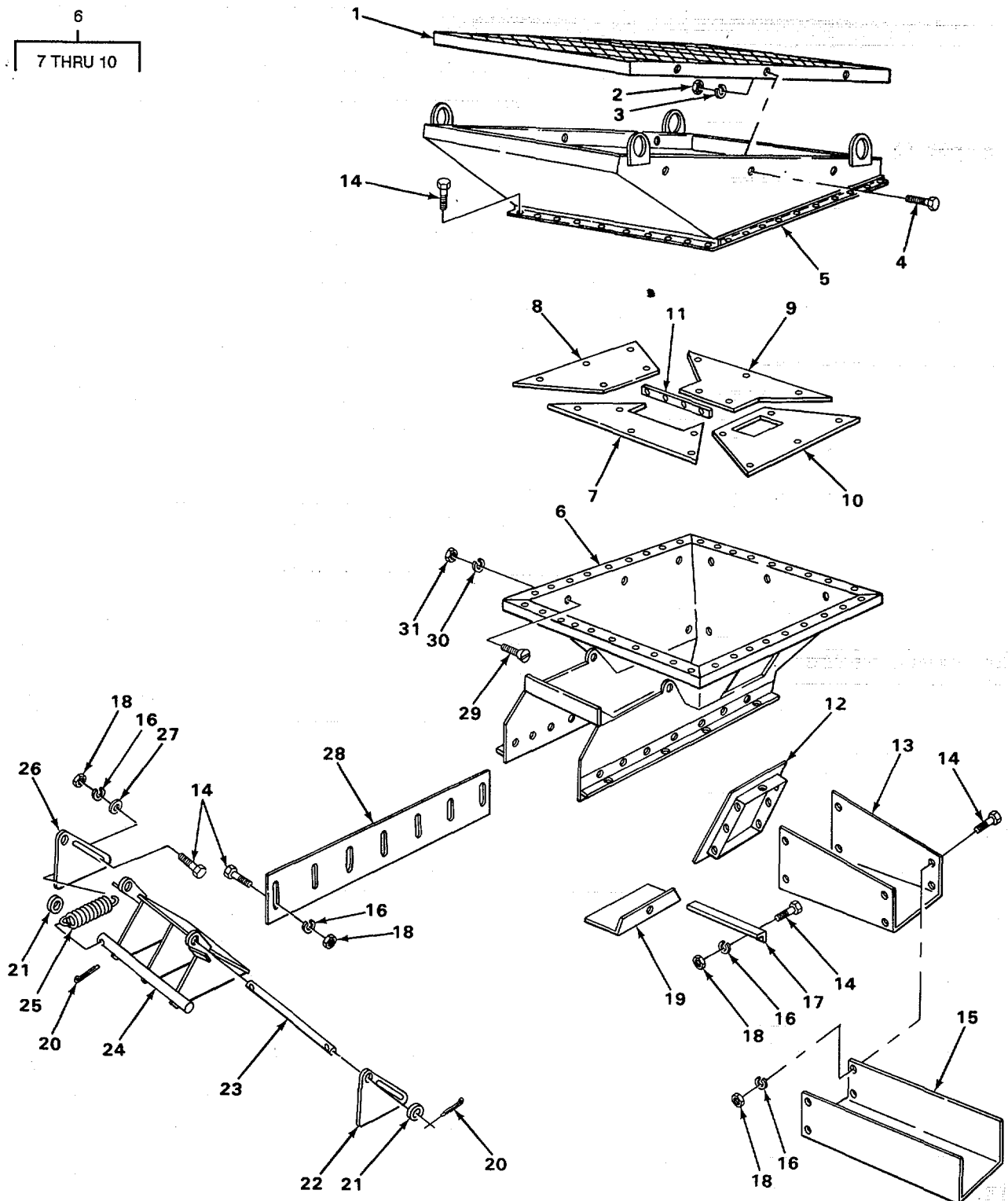
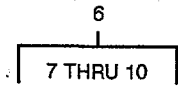

TA507534

FIGURE 136. RECIPROCATING FEEDER HOPPERS, CHUTE AND GATES.

## SECTION II

TM 5-3820-205-24P-1

(1) ITEM NO	(2) SMR CODE	(3) CAGEC	(4) PART NUMBER	(5) DESCRIPTION AND USABLE ON CODES(UOC)	(6) QTY
GROUP 7510 FEEDING FRAMES					
FIG. 136 RECIPROCATING FEEDER HOPPERS,CHUTE AND GATES					
1	XBOZZ	77241	30282	GRIZZLY,FEEDER.....	1
2	PAOZZ	96906	MS51967-29	NUT,PLAIN,HEXAGON GRIZZLY TO .....	6
3	PAOZZ	96906	MS35338-53	HOPPER CHUTE .....	6
4	PAOZZ	80204	B1821BH100C200N	WASHER,LOCK GRIZZLY TO HOPPER .....	6
				SCREW,CAP,HEXAGON H GRIZZLY TO .....	6
				HOPPER CHUTE .....	..
5	XBOZZ	77241	30328	HOPPER,UPPER.....	1
6	X8000	77241	RF3602A	HOPPER ASSEMBLY FEEDER.....	1
7	XBDZZ	77241	20534	PLATE WEAR HOPPER,FRONT .....	1
8	XBOZZ	77241	20535	PLATE,WEAR,HOPPER,RIGHT SIDE .....	1
9	XBO'Z	77241	20533	PLATE WEAR HOPPER,REAR.....	1
10	XBOZZ	77241	20548	WEAR PLATE,HOPPER S LEFT ... ..	1
11	XBOZZ	77241	RF2805	PLATE,STRIPPER,FEEDER HOPPER .....	1
12	XBOZZ	77241	30290	FRAME ASSEMBLY,RELIEF CHUTE .....	1
13	XBOZZ	77241	20530	CHUTE,RELIEF .....	1
14	PAOZZ	80204	B1821BH050C150N	SCREW,CAP,HEXAGON H CHUTE TO ..	65
				HOPPER,FEEDER LINER,DOOR GUIDE,GATE..	
				AND STRIPPER PLATE ATTACHING.....	
15	X8OZZ	77241	20531	EXTENSION,RELIEF CHUTE;.. ..	1
16	PAOZZ	96906	M535338-48	WASHER,LOCK CHUTE TO HOPPER,FEEDER	65
				LINERTDOOR GUIDE,GATE AND STRIPPER ....	
				PLATE ATTACHING.....	
17	XBOZZ	77241	RF2803	CLAMP, ADJUSTING CHUTE GATE .....	2
18	PAOZZ	96906	M535691-33	NUT,PLAINHEXAGON CHUTE TO HOPPER965	
				FEEOER LINERTRELIEF CHUTETDOOR .....	
				GUIDETGATE,AND STRIPPER PLATE .....	
				ATTACHING .....	
19	PFOZZ	12472	30293	BRACKETIANGLE RELIEF CHUTE .....	1
20	PFOZZ	96906	MS24665-625	PINICOTTER,FEEDER GATE HINGE PIN.....	4
21	PAOZZ	88044	AN960-816	WASHERIFLAT,FEEDER GATE .....	4
22	XBOIZ	77241		RF2804L,BRACKET,ADJUSTING GATEILEFT SIDE2	
23	X8OZZ	77241	RF2819	PIN,GATE HINGE .....	1
24	XBOZZ	77241	RS2801	GATE,FEEDER .....	1
25	XBOZZ	77241	L150	SPRING HELICAL EXTE FEEDER GATE .....	2
26	X8OZZ	77241	RF2804R	BRACKET,ADJUSTING GATE,RIGHT SIDE .....	2
27	PADZZ	96906	MS27183-25	WASHER,FLAT GATE HINGE PIN .....	4
28	X8OZZ	77241	20620	LINER,FEEDER CHUTE .....	2
29	PAOUZ	96906	M535190-317	SCREW,MACHINE HOPPER WEAR PLATES....	20
30	PAOZZ	24617	103456	WASHER,LOCK HOPPER WEAR PLATES .....	20
31	PAOZZ	96906	MS51967-8	NUT,PLAIN,HEXAGON HOPPER WEAR.....	20
				PLATES. ....	

END OF FIGURE

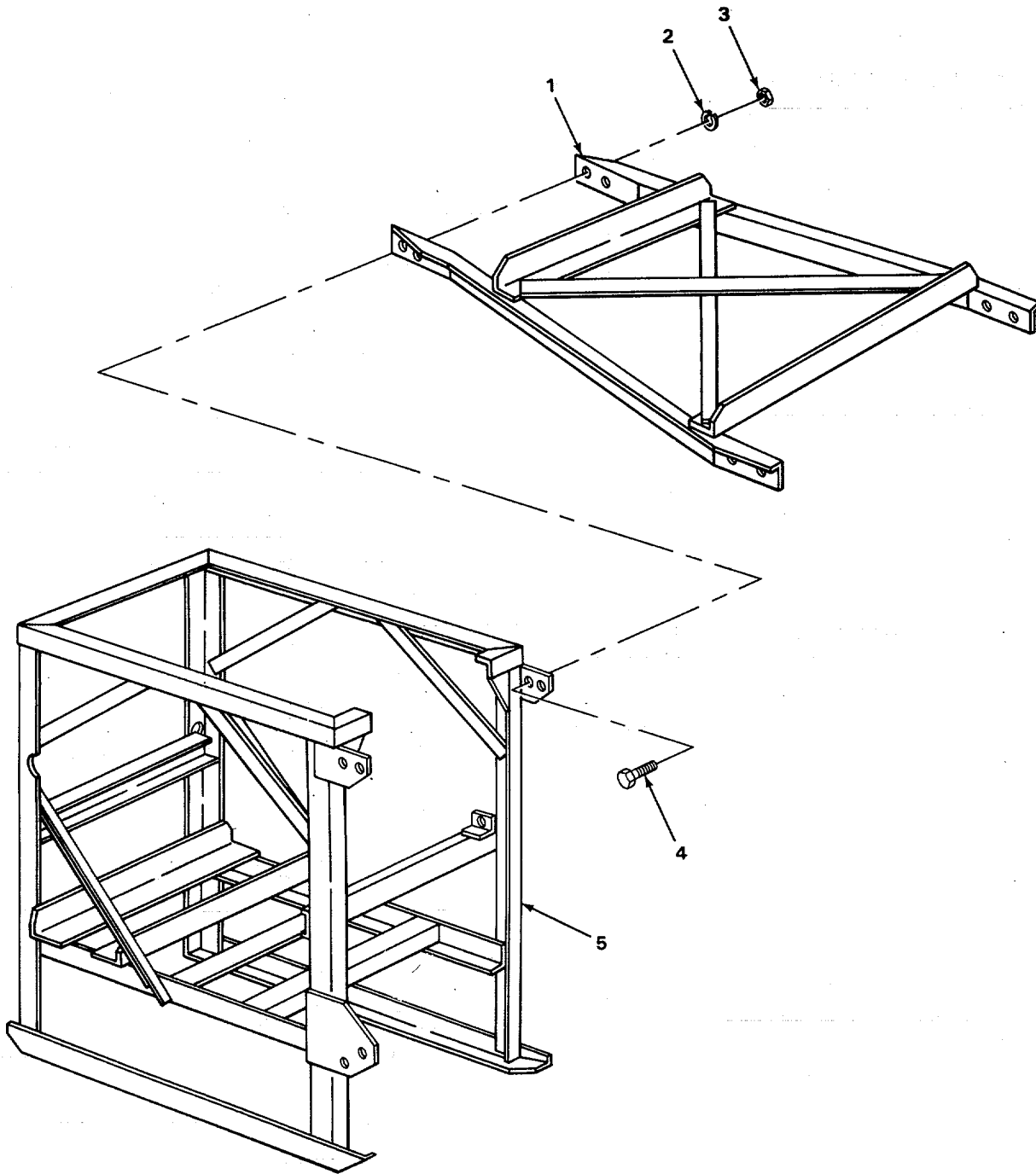

TA507535

FIGURE 137. RECIPROCATING FEEDER FRAME.

SECTION II

TM 5-3820-205-24P-1

(1) ITEM NO	(2) SMR CODE	(3) CAGEC	(4) PART NUMBER	(5) DESCRIPTION AND USABLE ON CODES(UOC)	(6) QTY
GROUP 7510 FEEDING FRAMES					
FIG. 137 RECIPROCATING FEEDER FRAME					
1	XDFZZ	17241	20560	BRACE,FEEDER.....	1
2	PAFZZ	96906	M535338-51	WASHER,LOCK FEEDER FRAME TC MAIN ...	12
3	PAFZZ	96906	MS51967-23	FRAME AND BRACE TO FEEDER FRAME.....	12
4	PAFZZ	96906	MS90725-186	NUTTPLAIN,HEAAGON FEEOER FRAME TO MAIN FRAME AND BRACE TC FEEDER FRAME	12
5	XDFZZ	77241	30281	SCREW,CAP,HEXAGON H FEEDER FRAME TO MAIN FRAME ANA-BRACE TO FEEDER..... FRAME.....	12
				FRAME ASSEMBLY RECIPROCATING FEEDER	1

END OF FIGURE

SECTION II

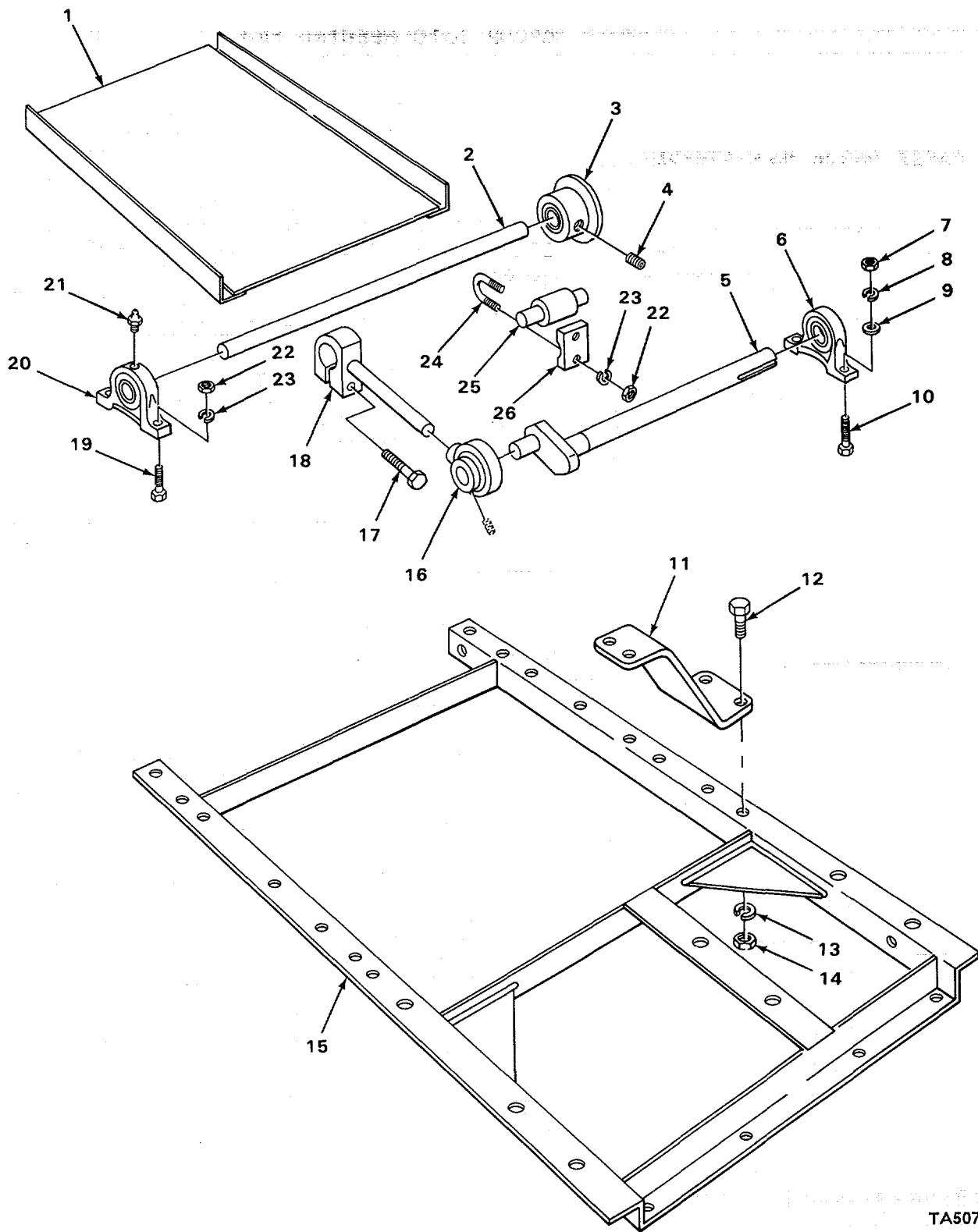

TA507536

FIGURE 138. FEEDER PAN.

## SECTION II

TM 5-3820-205-24P-1C01

(1) ITEM NO	(2) SMR CODE	(3) CAGEC	(4) PART NUMBER	(5) DESCRIPTION AND USABLE ON CODES(UOC)	(6) QTY
GROUP 7515 PAN FEEDER					
FIG. 138 FEEDER PAN					
1	XBOZZ	77241	RF2800	PAN,FEEDER .....	1
2	XBOZZ	77241	RF2816	SHAFT,ROLLER .....	2
3	XBOZZ	77241	RF2802	ROLLER,FEEDER.....	4
4	PAOZZ	96906	MS51963-141	SETSCREW FLANGE ROLLER.....	4
5	X8OZZ	77241	RF2806	CRANKSHAFT FEEDER PAN.....	1
6	PAOZZ	57448	MP31	BEARING UNIT,BALL,BLOCK,CRANKSHAFT.....	2
7	PAOZZ	96906	MS51967-23	NUT,PLAIN,HEXAGON,BEARING UNIT MTG. ....	4
8	PAOZZ	96906	M535338-51	WASHER,LOCK,BEARING UNIT MTG .....	4
9	PAOZZ	96906	M527183-21	WASHER,FLAT,BEARING UNIT NTG.....	4
10	PAOZZ	96906	MS90725-186	SCREW,CAPT,HEXAGON H BEARING UNIT.....	4
11	XBOZZ	77241	RF2815	MTG .....	
12	PAOUZ	96906	M518154-113	BRACKET MOUNTING FEEDER BASE.....	4
13	PAOZZ	96906	MS35338-48	SCREW,CAP,HEXAGON H FEEDER BASE .....	16
14	PAOZZ	96906	M535691-33	BRACKETS .....	
15	XBOZZ	77241	RF3601	WASHER,LOCK FEEDER BASE BRACKETS... .	16
16	XDOZZ	57448	SCHB31	NUT,PLAIN,HEXAGON FEEDER BASE .....	16
17	PAOZZ	21450	188956	BRACKET .....	
18	XBOZZ	77241	RF2809	BASE,FEEDER .....	1
19	PAODZ	80204	B1821BH063C175N	BEARING,BALL,ROD EN CRANK,FEEDER.....	1
20	PAOZZ	57448	S11M	PAN .....	
21	PAOZI	96906	MS15003-1	SCREW,CAP,HEXAGON H CONNECTING ROD. ....	1
22	PAOZZ	96906	MS51967-21	ROD,CONNECTING FEEDER BASE .....	1
23	PAUZZ	96906	MS35338-50	SCREW,CAP,HEXAGON H PILLOW BLOCK .....	8
24	XBOZZ	77241	RF2807	MTG .....	
25	PAOZZ	27387	303601	BEARING UNIT PLAIN PILLOW BLOCK,.....	4
26	XBOZZ	77241	RF2808	ROLLER FLANG .....	
				FITTING,LUBRICATION PILLOW BLOCK, .....	7
				BEARING UNIT AND CONNECTING ROD.....	
				NUT,PLAIN,HEXAGON CONNECTING ROD ...	13
				WRIST PIN U BOLT AND PILLOW BLOCK .....	
				MTG .....	
				WASHER,LOCK CONNECTING ROD,WRIST	13
				PIN U BOLT AND PILLOW BLOCK MTG.....	
				BOLT,U WRIST PIN.....	2
				BEARING,FEEDER ARM ROLLER .....	1
				KEEPER WRIST PTN.....	2

END OF FIGURE

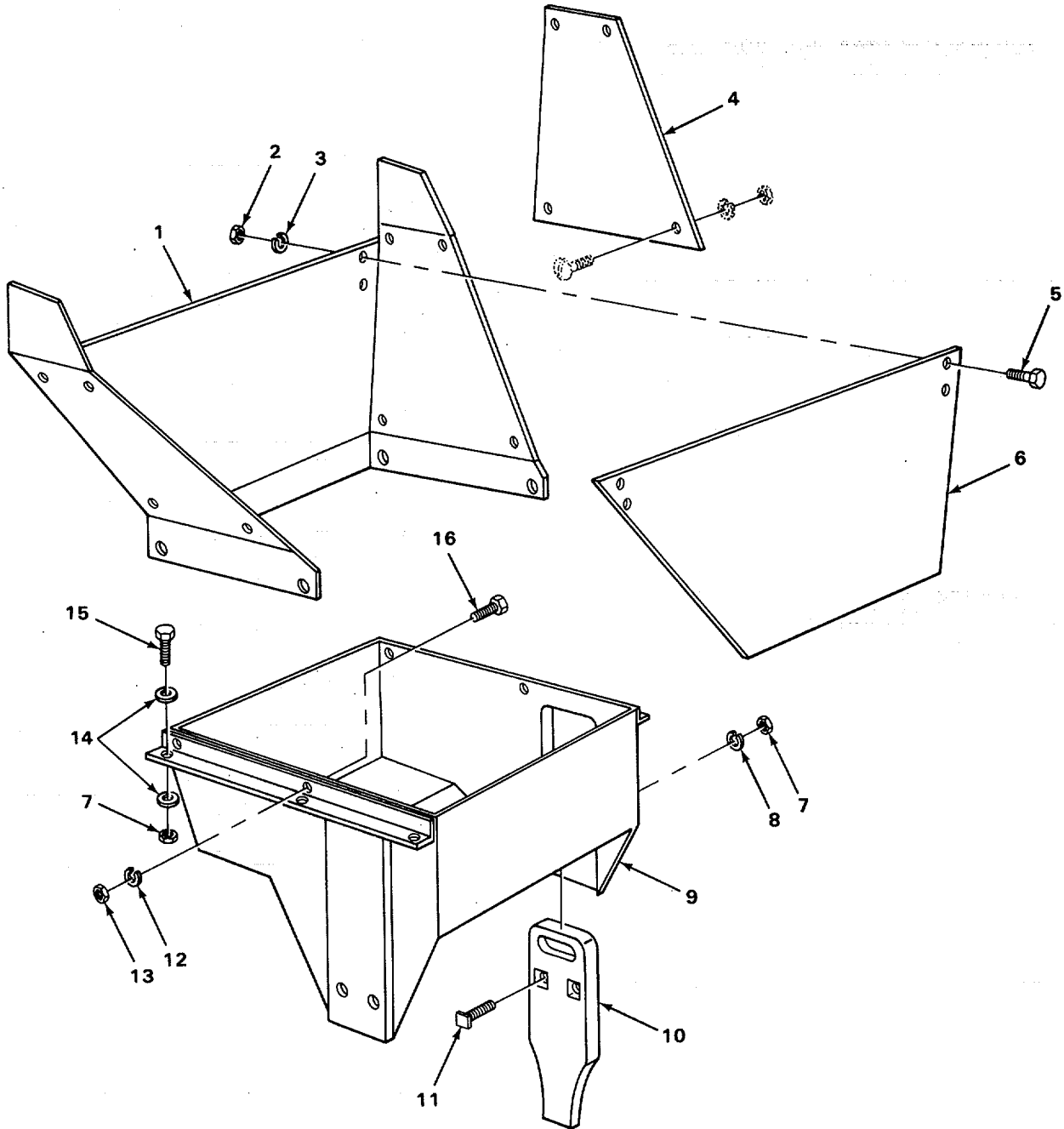

FIGURE 139. CRUSHER FEEDER HOPPER AND CHUTE.



SECTION II

TM 5-3820-205-24P-1C01

(1) ITEM NO	(2) SMR CODE	(3) CAGEC	(4) PART NUMBER	(5) DESCRIPTION AND USABLE ON CODES(UOC)	(6) QTY
GROUP 7520 CRUSHER FRAMES					
FIG. 139 CRUSHER FEEDER HOPPER AND CHUTE					
1	XBFZZ	77241	30304	CHUTE CRUSHER.....	1
				UOC:ARG,ARH .....	
1	XDFZZ	18990	R20484	CHUTE,CRUSHER .....	1
				UOC:XAB .....	
2	PAFZZ	96906	MS35691-33	NUT,PLAIN,HEXAGON LINER TO CHUTE .....	4
3	PAFZZ	96906	MS35338-48	WASHER,LOCK LINER TO CHUTE .....	4
4	XBFZZ	77241	22758R	LINER,CHUTE.....	1
				UOC:XAB .....	
4	XBFZZ	77241	22758L	LINERTCHUTE .....	1
				UOC:XAB .....	
5	PAFZZ	96906	MS35190-342	SCREW,MACHINE LINER TO CHUTE .....	4
6	XBFZZ	77241	20578	PLATE,CRUSHER CHUTE .....	1
7	PAFZZ	96906	M551967-23	NUT,PLAIN,HEXAGON TOOTH PLATE TO.....	8
				HOPPER AND HOPPER ATTACHING.....	
8	PAFZZ	96906	MS35338-51	WASHER,LOCK TOOTH PLATE TO HOPPER...	4
9	XBFZZ	77241	R30283	HOPPER,FEED .....	1
10	XBFZZ	77241	R3702	TOOTH,PRESSURE PLAT .....	2
11	PAFZZ	96906	MS9519-08	SOLT,MACHINE.... TOOTH PLATE TO HOPPER.	4
12	PAFZZ	96906	MS35338-50	WASHER,LOCKCRUSHER CHUTE TO HOPPER	4
13	PAFZZ	96906	M551967-21	NUT,PLAIN,HEXAGON CRUSHER CHUTE TO ..	4
				HOPPER .....	
14	PAFZZ	96906	MS27183-23	WASHER,FLAT..... CRUSHER HOPPER .....	8
15	XBFZZ	21450	428769	SCREW HOPPER ATTACHING.....	4
16	PAFZZ	21450	188956	SCREW,CAP,HEXAGON H CRUSHER CHUTE ..	4
				TO HOPPER .....	

END OF FIGURE

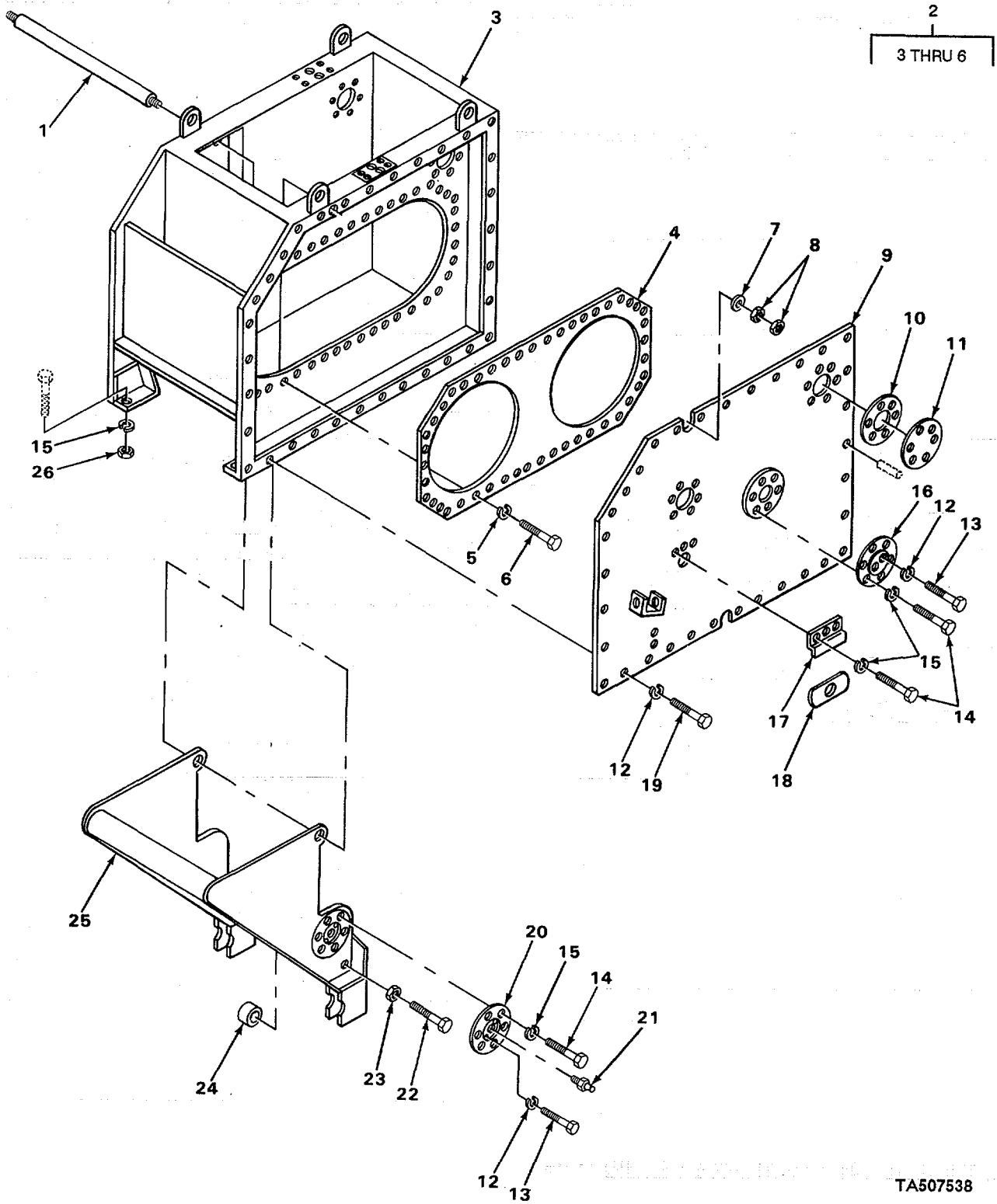

FIGURE 140. CRUSHER FRAME ASSEMBLY AND PRESSURE ARM.

TA507538

## SECTION II

TM 5-3820-205-24P-1C01

(1) ITEM NO	(2) SMR CODE	(3) CAGEC	(4) PART NUMBER	(5) DESCRIPTION AND USABLE ON CODES(UOC)	(6) QTY
GROUP 7520 CRUSHER FRAMES					
FIG. 140 CRUSHER FRAME ASSEMBLY AND PRESSURE ARM					
1	XBHZZ	77241	R30286	SHAFT,ARM.....	1
2	XBHHH	77241	R5158	FRAME ASSEMBLY .....	1
3	XBHZZ	77241	R5158A	FRAME, CRUSHER .....	1
4	XBHZZ	77241	R30199	PLATE .....	1
5	PAHZZ	96906	N535338-48	WASHER,LOCK SEAL PLATE .....	54
6	PAHZZ	96906	M590725-109	SCREW,CAP,HEXAGON H SEAL PLATE.....	54
7	XBHZZ	77241	R20482	WASHER,FLAT ARM RETAINING .....	2
8	PAHZZ	96906	M535691-117	NUT,PLAIN,HEXAGON ARM SHAFT .....	4
9	XBHZZ	77241	R30200	BACKPLATE .....	1
10	XBHZZ	77241	R20487	GASKET SHAFT COVER .....	4
11	XBHZZ	77241	R20486	PLATE,SHAFT COVER.....	4
12	PAHZZ	96906	M535338-53	WASHER,LOCK ROLL SHAFT CAP AND.....	39
13	PAHZZ	96906	MS90728-232	HOUSING AND BACKPLATE .....	
				SCREW,CAP,HEXAGON H ROLL SHAFT CAP AND HOUSING .....	8
14	PAHZZ	96906	MS90725-186	SCREW,CAP,HEXAGON H ROLL SHAFT CAP AND HOUSING .....	24
15	PAHZZ	96906	MS35338-51	WASHER,LOCK ROLL SHAFT CAP AND.....	44
				HOUSING,DRIVE SHAFT HOUSING AND..... BASE BOX ATTACHING.....	
16	XBHZZ	77241	R2781	CAP,ROLL SHAFT .....	2
17	XBHZZ	77241	R20892	SHIELD,SIDEPLATE .....	1
18	XBHZZ	77241	R2780A	SHIELD,MOVEABLE SHA .....	1
19	PAHZZ	80204	B1821BH00C200N	SCREW,CAP,HEXAGON H HEADIBACKPLATE.	31
20	XBHZZ	77241	R3716	RETAINER .....	2
21	PAUZZ	96906	M515003-1	FITTING,LUBRICATION ROLL SHAFT AND.....	6
				PRESSURE AR .....	
22	PAHZZ	96906	M590725-236	SCREW,CAP,HEXAGON H PRESSURE ARM....	2
23	PAHNZ	96906	MS51967-29	NUT,PLAIN,HEXAGON PRESSURE ARM .....	2
24	XBHZZ	77241	R20485	GUIDE,ROLLER ADJUST .....	2
25	XBHZZ	77241	R30198	ARM ASSEMBLY PRESSURE .....	1
26	PAHZZ	96906	MS35691-57	NUT,PLAIN,HEXAGON BASE BOX.....	12
				ATTACHING.....	

END OF FIGURE

SECTION II

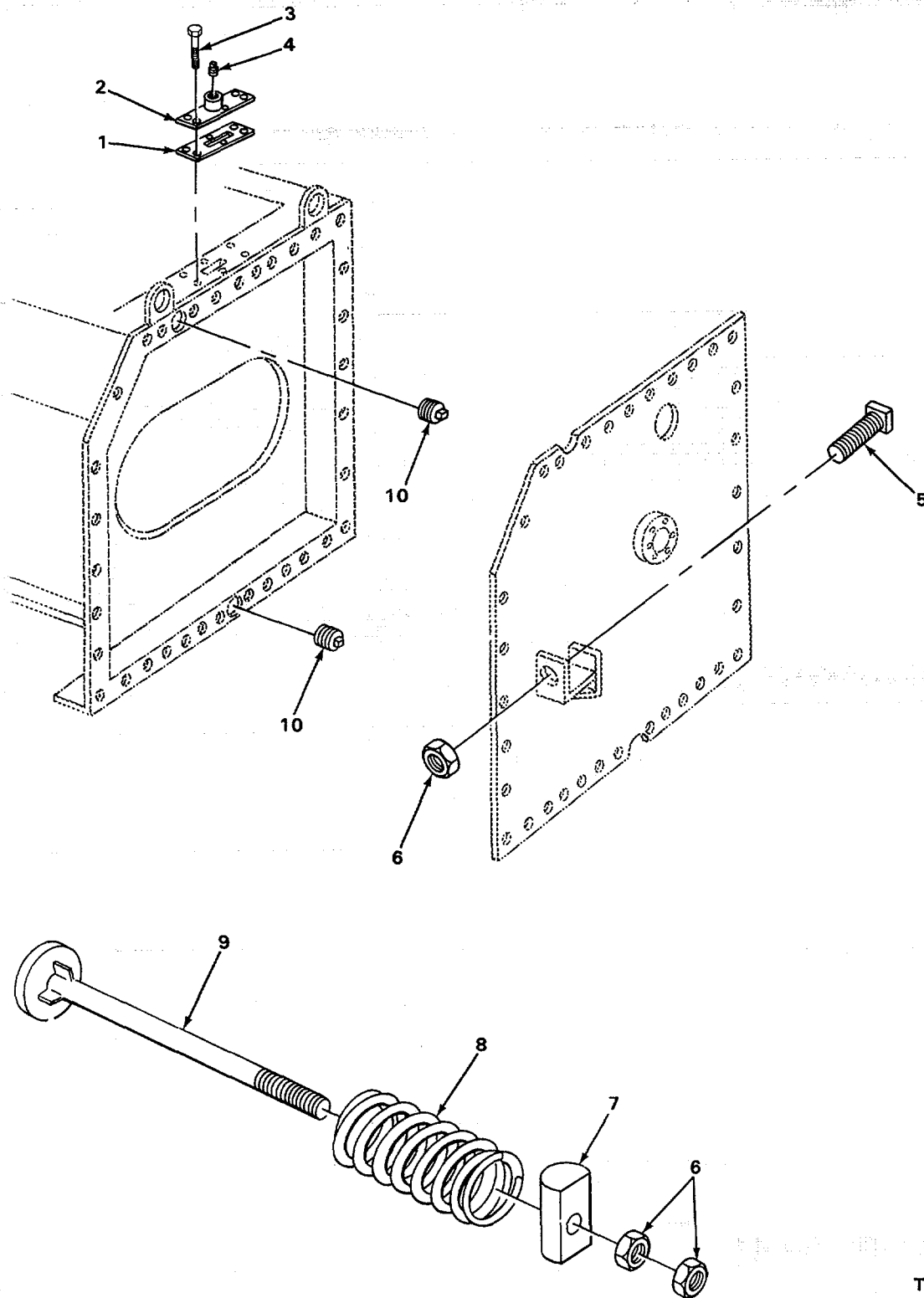

TA507539

FIGURE 141. CRUSHER TENSION ROD, SPRING ADJUSTING BOLT AND DRAIN PLUGS.

SECTION II

TM 5-3820-205-24P-1C01

(1) ITEM NO	(2) SMR CODE	(3) CAGEC	(4) PART NUMBER	(5) DESCRIPTION AND USABLE ON CODES(UOC)	(6) QTY
GROUP 7522 ROLLS					
FIG. 141 CRUSHER TENSION ROD, SPRING ADJUSTING BOLT AND DRAIN PLUGS					
1	XBDZZ	77241	R20484	GASKET INSPECTION PLATE.....	2
2	XBOZZ	77241	R20483	PLATE,INSPECTION .....	2
3	PAOZZ	80204	B18218H37SC735N	SCREW,CAP,HEXAGON H INSPECTION .....	12
4	PAOZZ	96906	MS49005-18	PLATES .....	2
5	XBOZZ	77241	R20480	PLUG,PIPE .....	2
6	PAOZZ	96906	MS35691-117	UOC:ARG.....	2
7	XBOZZ	77241	R3724	SET,SCREW,ADJUSTING,ROLL .....	2
8	XBOZZ	77241	R3717	NUTIPLAINIHEXAGON,PKESSURE ARM .....	6
9	XBOZZ	77241	R2773D	SHAFT,AND TENSION SPRING BOLT .....	2
10	PAOZZ	19422	8485984	ROLL ASSEMBLY TENSION RODO.....	2
				SPRING,HELICAL,COMP,ARM .....	2
				ROD,ROCKER,CRUSHER,TENSION .....	2
				PLUGIPIPE OIL LEVEL .....	4

END OF FIGURE

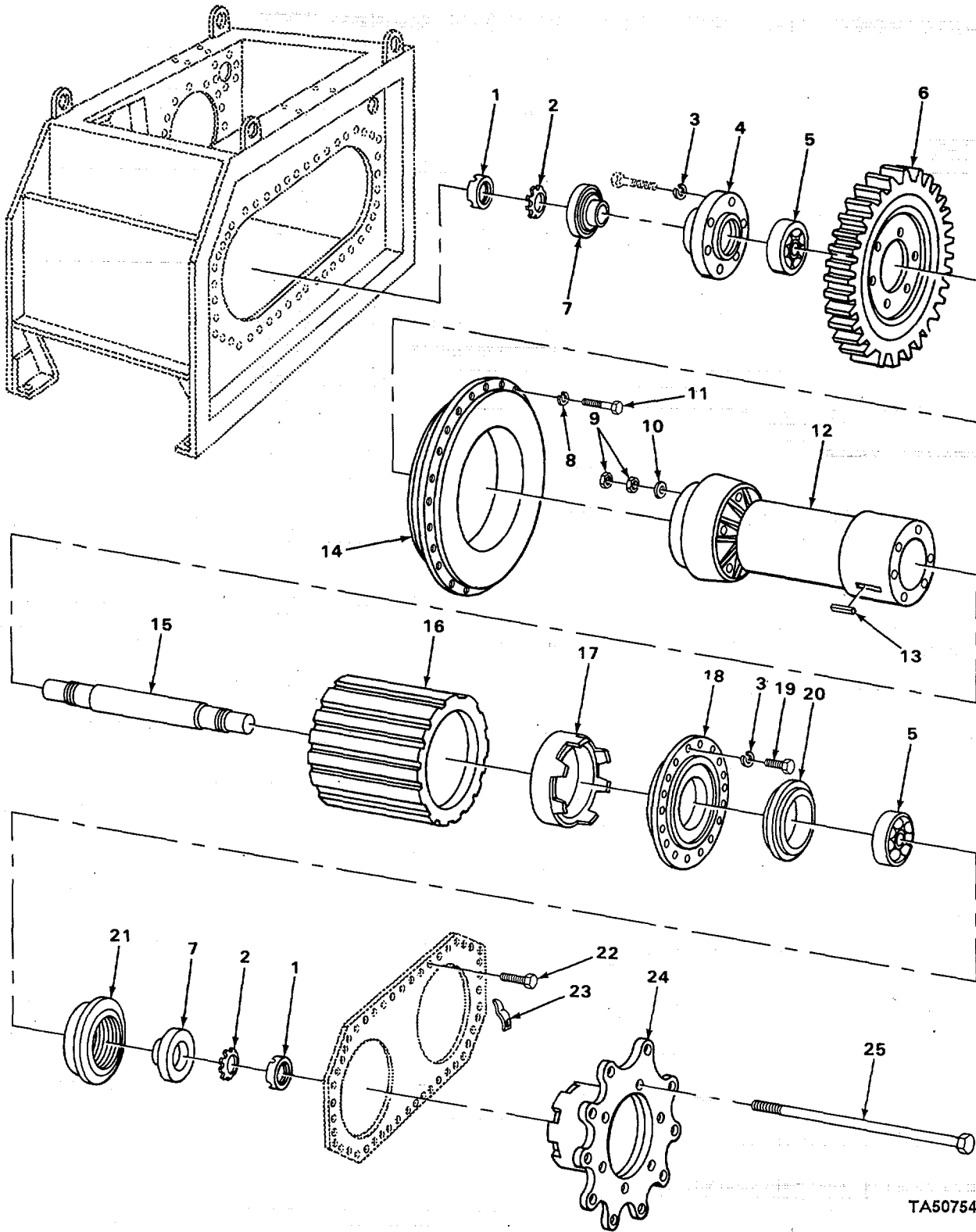

TA507540

FIGURE 142. CORRUGATED ROLL AND RELATED PARTS.

## SECTION II

TM 5-3820-205-24P-1C01

(1) ITEM NO	(2) SMR CODE	(3) CAGEC	(4) PART NUMBER	(5) DESCRIPTION AND USABLE ON CODES(UOC)	(6) QTY
GROUP 7522 ROLLS					
FIG. 142 CORRUGATEO ROLL AND RELATED PARTS					
1	XDHZZ	60399	AN28	NUT BEARING.....	4
2	PAHZZ	52676	W28	WASHER,KEY,BEARING.....	4
3	PAHZZ	96906	M535338-53	WASHER,LOCK,RIGHT ANO LEFT BEARING....	30
4	XBHZZ	77241	R3715LA	RETAINER,OIL SEAL LEFT.....	2
5	XBHZZ	60399	22328	BEARING,ROLLER ROLL SHAFT.....	4
6	XBHZZ	77241	R30180A	GEAR,ORIVE CORRUGATED ROLL.....	1
7	XBHZZ	77241	R3714	RETAINER,THRUST SEA.....	4
8	PAHZZ	24617	103456	WASHER,LOCK INSIDE GEAR SEAL.....	24
9	PAHZZ	96906	MS51967-32	NUT,PLAIN,HEXAGON WEDGE BOLT.....	24
10	XBHZZ	92392	911117	WASHER,FLAT WEDGE BOLT.....	12
11	PAHZZ	96906	M535190-319	SCREW,MACHINE INSIDE GEAR SEAL.....	24
12	XBHZZ	77241	R3707A	SPINDLE,ROLL.....	2
13	MHHZZ	81348	5962067-1	KEY,SPINOLE MAKE FROM METAL BAR P/.....	2
				N MS500106-007.....	
14	XBHZZ	77241	R30182	SEAL,DRIVE GEAR.....	1
15	XBHZZ	77241	P3719	SHAFT,ROLL CRUSHER.....	2
16	XBHZZ	77241	R3699	ROLL CORRUGATED.....	1
17	XBHZZ	77241	R30193	WEDGE,ROLL.....	2
18	XBHZZ	77241	R30184	RETAINER,OIL SEAL STAR.....	1
19	PAHZZ	96906	MS90725-236	SCREW,CAP,HEXAGON H ROLL LEFT.....	18
				BEARING SEAL.....	
20	XBHZZ	77241	R30183	RETAINER,OIL SEAL ROLL.....	2
21	XBHZZ	77241	R3715R	PLATE,RETAINING,BEA,RIGHT.....	2
22	PAHZZ	80204	81821BH375C735N	SCREW,CAP,HEXAGON H,FRAME SEAL.....	12
23	XBHZZ	77241	R20481	CLIP,SPRING,TENSION,ROLL.....	4
24	XBHZZ	77241	R3018,	GEAR,STAR ROLL.....	2
25	PFHZZ	18990	R20479	BOLT,MACHINE.....	12

END OF FIGURE

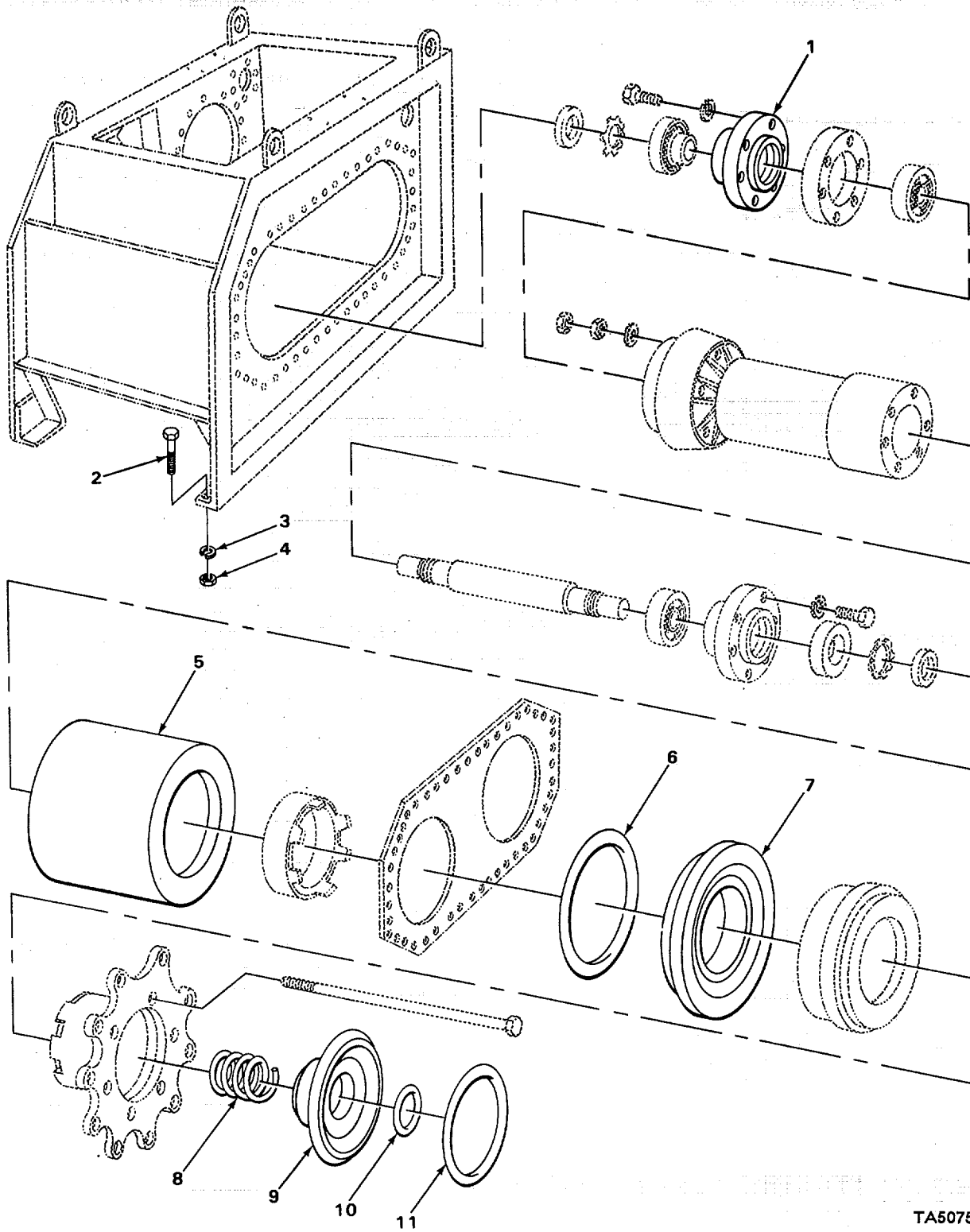

TA507541

FIGURE 143. SMOOTH ROLL AND RELATED PARTS.



## SECTION II

TM 5-3820-205-24P-1C01

(1) ITEM NO	(2) SMR CODE	(3) CAGEC	(4) PART NUMBER	(5) DESCRIPTION AND USABLE ON CODES(UOC)	(6) QTY
GROUP 7522 ROLLS					
FIG. 143 SMOOTH ROLL AND RELATED PARTS					
1	XBHZZ	77241	R30287	SPACER, SPINDLE BEAR .....	1
2	PAHZZ	96906	MS90725-236	SCREW, CAP, HEXAGON H CRUSHER TO..... FRAME.....	8
3	PAHLZ	96906	MS35338-53	WASHER, LOCK CRUSHER TO FRAME.....	8
4	PAHZZ	96906	M551967-29	NUT, PLAIN, HEXAGON CRUSHER TO FRAME..	8
5	XBHZZ	77241	R3701	ROLL SMOOTH .....	1
6	PFHZZ	18990	810C	PACKING, PREFORMED INSIDE .....	1
7	XBFZZ	77241	R30185	SEAL, GEAR STAR.....	1
8	XBHZZ	77241	R3718	SPRING, HELICAL, COMP OUTSIDE .....	1
9	X'HUZ	77241	R30190	SEAL, FRAME OUTSIDE .....	1
10	PFHZZ	18990	810A	PACKING, PREFORMED, ROLL SHAFT .....	1
11	PFHZZ	18990	8108	PACKING, PREFORMED, OUTSIOE .....	1

END OF FIGURE

SECTION II

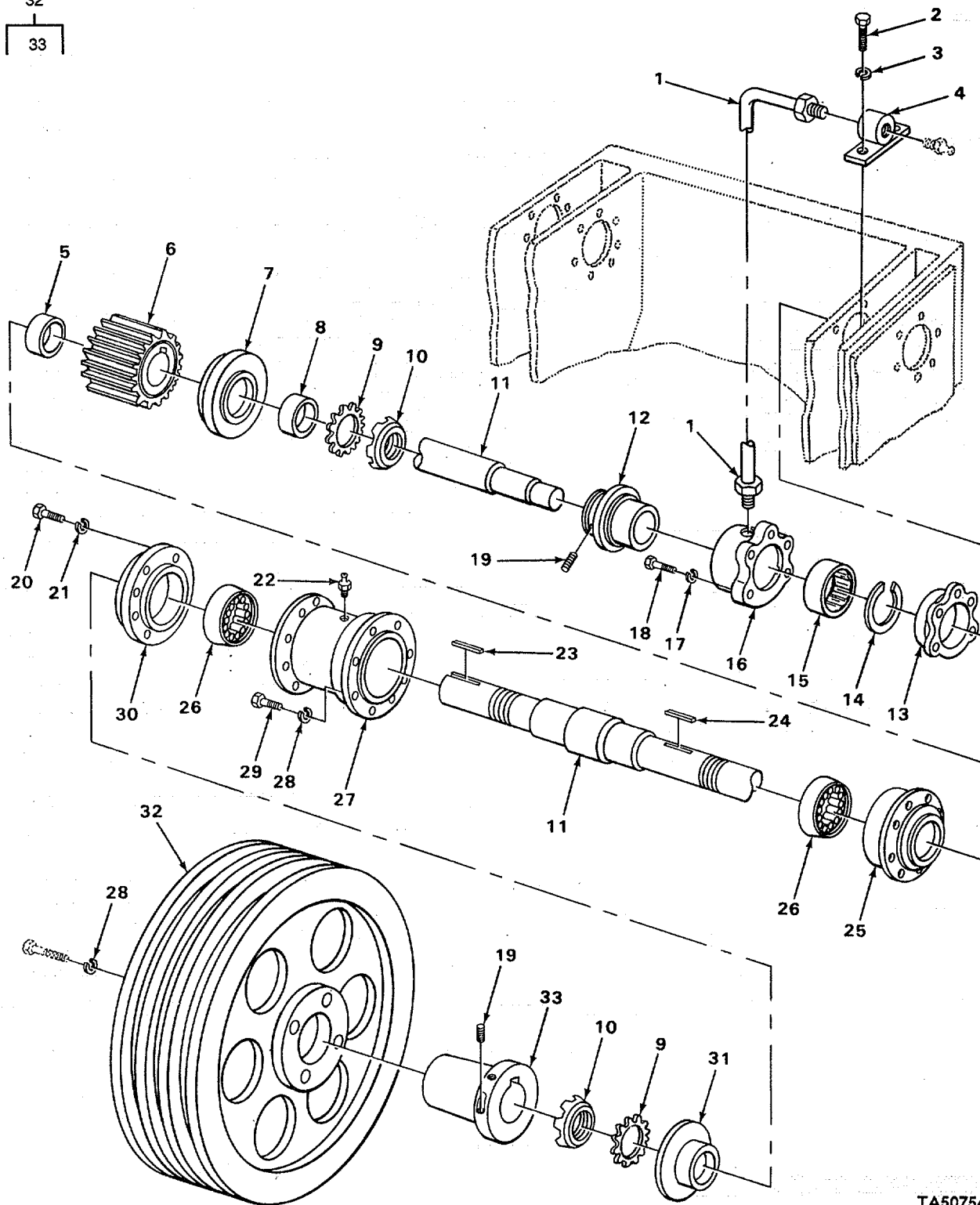

TA507542

FIGURE 144. CRUSHER MAIN DRIVE SHAFT.

## SECTION II

TM 5-3820-205-24P-1C01

(1) ITEM NO	(2) SMR CODE	(3) CAGEC	(4) PART NUMBER	(5) DESCRIPTION AND USABLE ON CODES(UOC)	(6) QTY
GROUP 7523 SHAFTS					
FIG.144 CRUSHER MAIN DRIVE SHAFT					
1	XBHZZ	77241	R22289	HOSE .....	1
				UOC:XAB .....	
2	XBHZZ	77241	BF 1104012	BOLT,BRACKET,RACK .....	2
				UOC:XAB .....	
3	XBHZZ	77241	LW0504	WASHER,BRACKET .....	2
				UOC:XAB .....	
4	XBHZZ	77241	R22288	BRACKET .....	1
				UOC:XAB .....	
5	XBHZZ	77241	R20450	SPACER,OUTSIDE .....	1
6	XBHZZ	77241	R30191	GEAR,SPUR,MAIN DRIVE .....	1
7	XBHZZ	77241	R30192	RETAINER,GEAR SHAFT SEAL .....	1
8	XBHZZ	77241	R20451	SPACER,INSIDE .....	1
9	PAHZZ	96906	M519070-201	WASHER,KEY BEARING .....	2
10	PAHZZ	52676	AN20	NUT,PLAIN,ROUND BEARING .....	2
11	XSHZZ	77241	R30197	SHAFT,DRIVE MAIN, .....	1
12	XBHZZ	77241	R30194	RETAINER SEAL DRIVE,SHAFT .....	1
13	XBHZZ	77241	R30196	RETAINER,BEARING INSIDE .....	1
14	PAHZZ	60399	5S325	RING, RETAINING .....	1
15	XBHZZ	9E485	R526032	BEARING,ROLLER,NEED .....	1
16	XBHZZ	77241	R30195	HOUSING,BEARING,INSIDE .....	1
17	PAHZZ	96906	M535338-50	WASHER,LOCK INSIDE BEARING HOUSING ...	6
18	PAHZZ	80204	B1821BH063C250N	SCREW, CAP,HEXAGON H .....	6
19	PAHZZ	24617	138822	SET,SCREW .....	2
20	PAHZZ	80204	BLB2ZBH050C75N	SCREW,CAP,HEXAGON H .....	8
21	PAHZZ	96906	MS35338-48	WASHER,LOCK .....	8
22	PAOUZ	96906	MS15003-1	FITTING,LUBRICATION BEARING HOUSING....	2
23	MHHZZ	81348	5963878-1	KEY,MACHINE FLYWHEEL MAKE FROM.....	1
				METAL BAR P/N 82062-16 .....	
24	MHHZZ	81348	5963878-6	KEY,MACHINE PINION MAKE FROM METAL .	1
				BAR P/N 82062-16 .....	
25	XBHZZ	77241	R30189	HOUSING,SHAFT INNER .....	1
26	XBHZZ	9E485	23220VJW33	BEARING,ROLLER .....	2
27	XBHZZ	77241	R30188	HOUSING,SHAFT OUTER.....	1
28	PAHNZ	96906	MS35338-51	WASHER,LOCK .....	12
29	PAHZZ	80204	81821BH075C250N	SCREW,CAP,HEXAGON H .....	8
30	XBHZZ	77241	R30187	RETAINER,BEARING,DRIVE SHAFT .....	1
31	PFHZZ	77241	R30186	RETAINER,OIL SEAL,SEAL .....	1
32	XBHHH	77241	R30285	FLYWHEEL,CRUSHER,(SAME AS P/N .....	1
				R30285C,EXCEPT WHERE ANNOTATEO) .....	
				UOC:ARG,ARH .....	
32	XBHHH	77241	R30285C	FLY,WHEEL,CRUSHER .....	1
				UOC:XAB .....	
33	XBHZZ	77241	25662	HUB,FLY,WHEEL TYPE M USE WITH P/N .	1
				R30285C ONLY .....	
				UOC:XAB .....	
33	PFHZZ	93236	CM3-3-4	HUB,FLYWHEEL TYPE M USE WITH P/N ...	1
				R30285 ONLY .....	
				UOC:ARGIARH .....	

END OF FIGURE

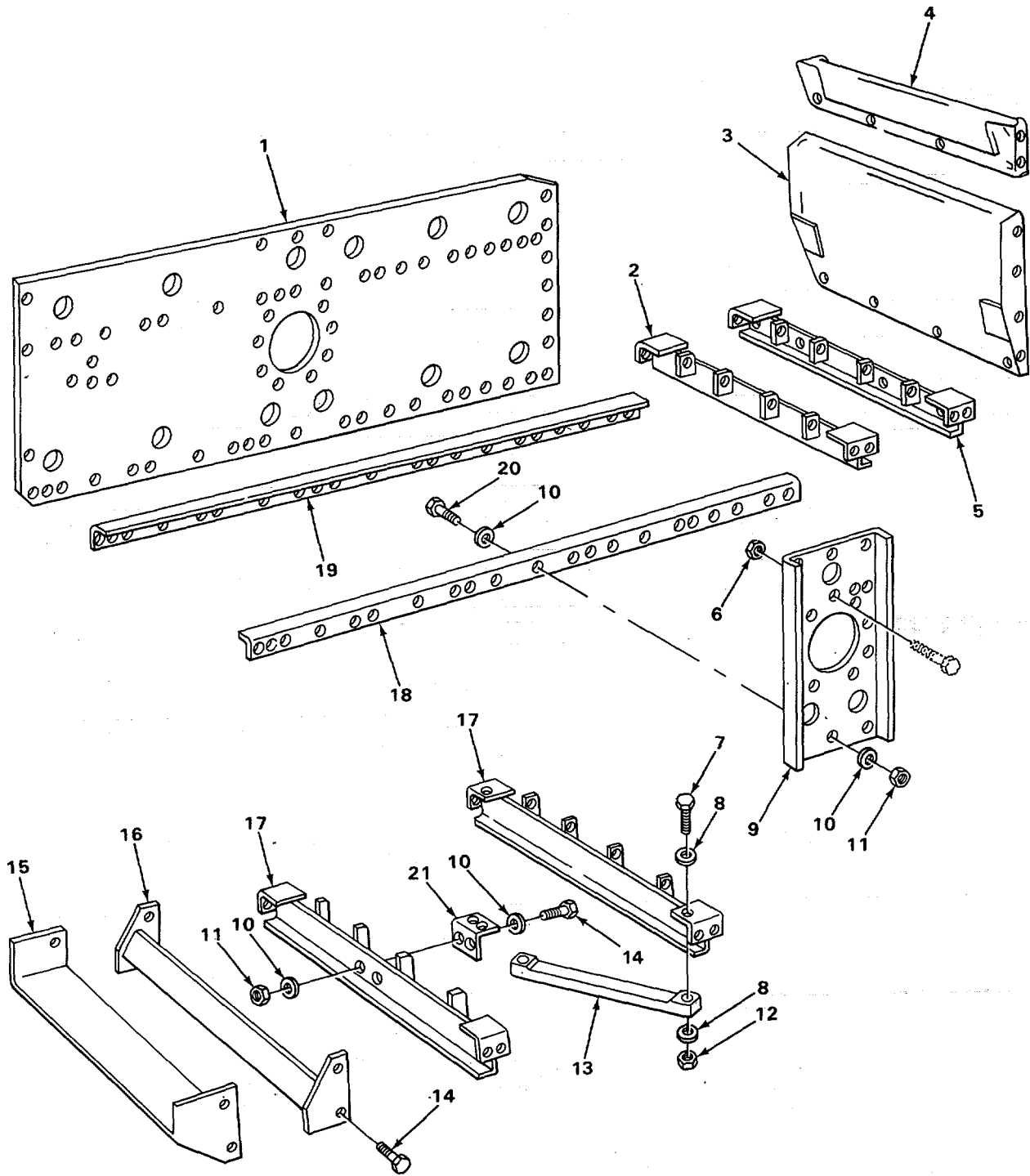

TA507543

FIGURE 145. VIBRATING SCREEN BOX.

## SECTION II

TM 5-3820-205-24P-1C01

(1) ITEM NO	(2) SMR CODE	(3) CAGEC	(4) PART NUMBER	(5) DESCRIPTION AND USABLE ON CODES(UOC)	(6) QTY
GROUP 7525 SCREENING BASE, BOX					
FIG. 145 VIBRATING SCREEN BOX					
1	XBHZZ	92392	122L4X10	PLATE,SIDE,LEFT.. .....	1
1	XBHZZ	92392	122R4X10	PLATE,SIDE,RIGHT .....	1
2	XBHZZ	92392	40B4X10	CROSSMEMBER,CENTER TOP AND BOTTOM..	4
2	XBHZZ	92392	40D4X10	CROSSMEMBER INTERMEDIATE .....	1
3	XBHZZ	92392	128B4X10	PLATE,BACK .....	1
4	XBHZZ	92392	128A4X10	PLATE,BACK .....	1
5	XBHZZ	92392	40A4X10	CROSSMEMBER,FEED FRONTGTOP AND BOTTOM .....	1
6	PAHZZ	94135	12Z2007-440	NUT,SELF-LOCKINGTHE .....	2
7	PAHZZ	80204	B1821BH050C175N	SCREW,CAP,HEXAGON H BRACE ATTACHING	8
8	PAHZZ	88044	AN960-816	WASHER,FLAT BRACE ATTACHING.....	16
9	XBHZZ	92392	94L4X10	PLATE,REINFORCING,LEFT.....	1
9	XBHZZ	92392	94R4X10	PLATE,REINFORCING,RIGHT GH.....	1
10	PAHZZ	96906	MS27183-21	WASHER,FLAT.....	176
11	PAHZZ	96906	M551967-21	NUT,PLAIN,HEXAGON .....	100
12	PAHZZ	96906	MS35691-33	NUT,PLAIN,HEXAGON,BRACE ATTACHING .....	8
13	XBHZZ	92392	54-4X10	BRACE,DIAGONAL CROSS .....	2
14	PAHZZ	80204	B1821BH063C175N	SCREW,CAP,HEXAGON H SPOUT ATTACHING	18
15	XBHZZ	92392	179-1-4X10	SPOUT,TOP DISCHARGE.....	1
16	XBHZZ	92392	179-2-4X10	SPOUT,LOWER,DISCHARGE .....	1
17	XBHZZ	92392	40C4X10	CROSSMEMBER, DISCHARGE SACK,TOP AND BOTTOM .....	1
18	XBHZZ	92392	39R4X10	RAIL,SIDE,RIGHT .....	2
19	XBHZZ	92392	39L4X10	RAILSIDE,LEFT .....	2
20	PAHZZ	80204	81821BH063C200N	SCREW,CAP,HEXAGON H CROSSMEMBER.... ATTACHING.....	48
21	XBHZZ	92392	55-4X10	CLIP,BRACE .....	1

END OF FIGURE

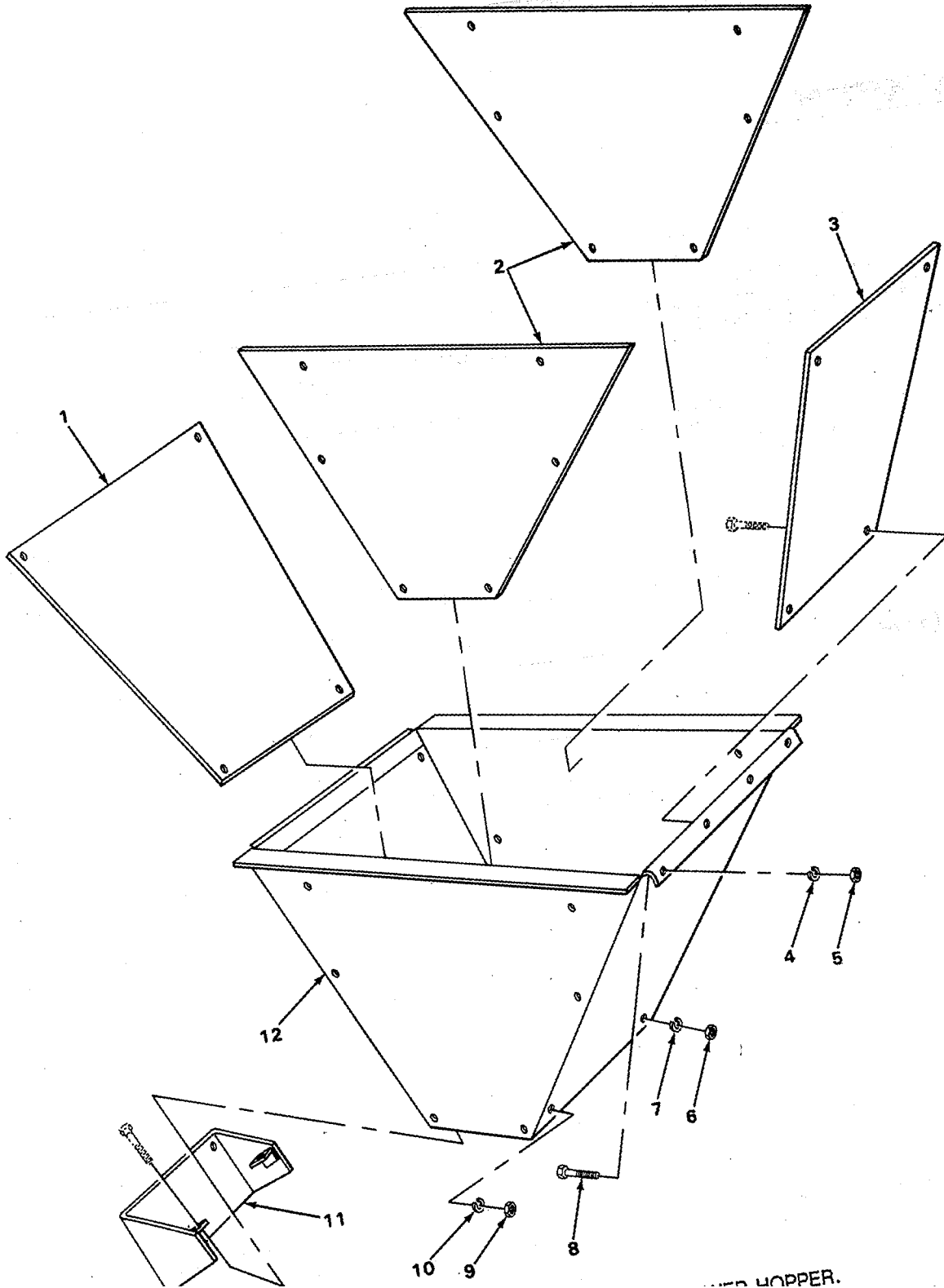

FIGURE 146. VIBRATING SCREEN LOWER HOPPER.

TA5

SECTION II

TM 5-3820-205-24P-1C01

(1) ITEM NO	(2) SMR CODE	(3) CAGEC	(4) PART NUMBER	(5) DESCRIPTION AND USABLE ON CODES(UOC)	(6) QTY
GROUP 7525 SCREENING BASET BOX					
FIG. 146 VIBRATING SCREEN LOWER HOPPER					
1	XBOZZ	77241	20570	LINER,HOPPER,REAR,LOWER.. .....	1
2	XBOZZ	77241	20571L	LINER,HOPPER,LEFT HAND SIDE LOWER.. .....	1
2	XBOZZ	77241	20571R	LINER,HOPPER,RIGHT HAND SIDE LOWER. ....	1
3	XBOZZ	77241	20569	LINER,HOPPER,FRON,LOWER.....	1
4	PAOZZ	96906	M535338-50	WASHER,LOCK LOWER HOPPER ATTACHING.	8
5	PAOZZ	96906	MS51967-21	NUT,PLAIN,HEXAGON LOWER HOPPER .....	8
ATTTHACHING .....					
6	PAOZZ	96906	MS35691-33	NUT,PLAIN,HEXAGON LOWER HOPPER ..	20
LINER ATTACHING .....					
7	PAOZZ	96906	M535338-48	WASHER,LOCK LOWER HOPPER LINER ..	20
ATTACHING.....					
8	PAOZZ	80204	B18218H063C175N	SCREW,CAP,HEXAGON H LOWER HOPPER	4
ATTACHING .....					
8	PAUZZ	21450	188956	SCREW,CAP,HEXAGON H LOWER HOPPER	4
ATTACHING .....					
9	PAOZZ	96906	M535691-33	NUT,PLAIN,HEXAGON CHUTE EXTENSION	2
MTG .....					
UOC:XAB .....					
10	PAOZZ	96906	MS35338-48	WASHERILOCK CHUTE EXTENSION MTG.....	2
UOC:XAB .....					
11	XBOZZ	77241	22729	CHUTEIEXTENSION.....	1
UOC: XAB .....					
12	XBOZZ	77241	30303	HOPPERTSCREEN LOWER .....	1

END OF FIGURE

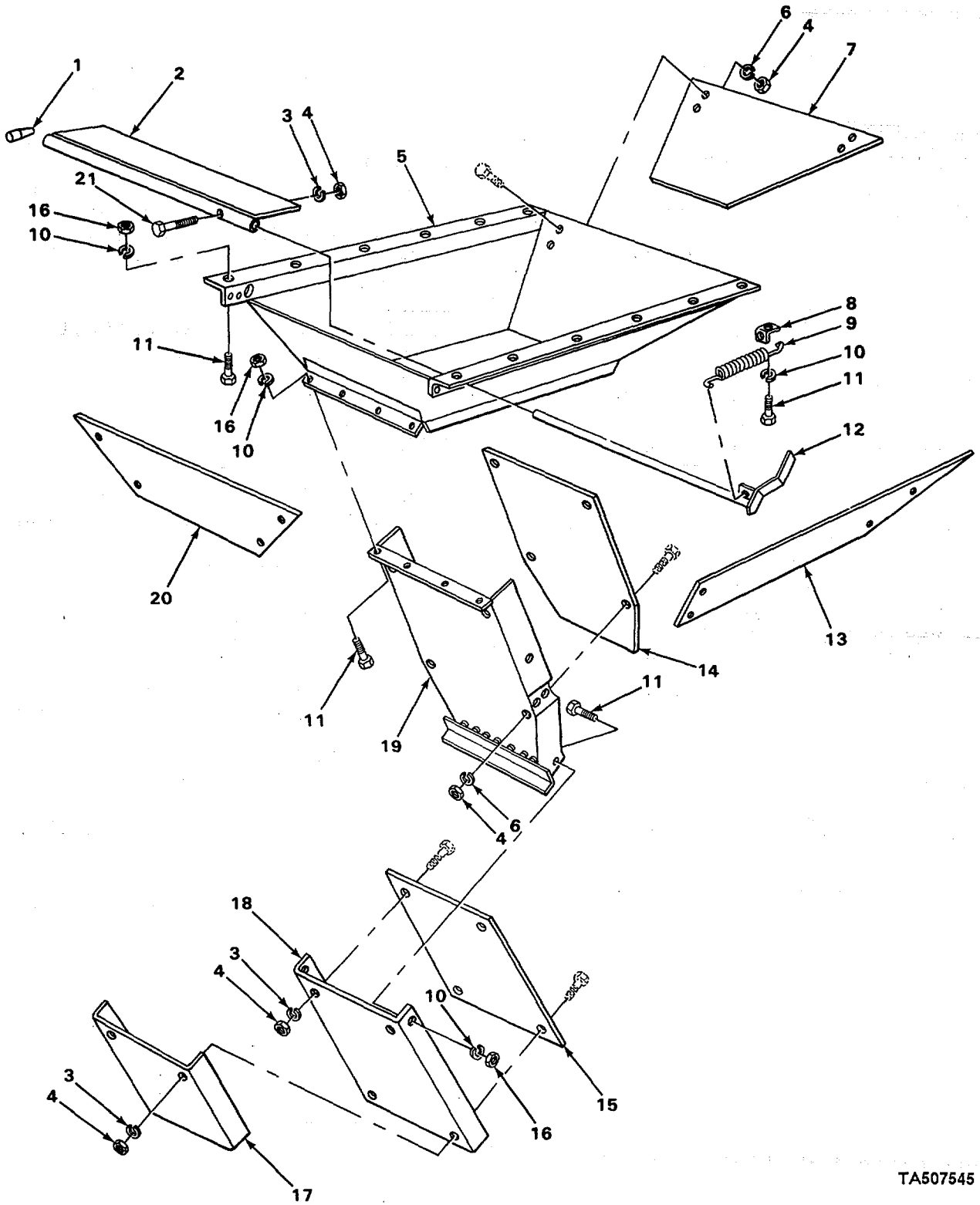

TA507545

FIGURE 147. UNDER SCREEN HOOPER AND CHUTE.



## SECTION II

TM 5-3820-205-24P-1C01

(1) ITEM NO	(2) SMR CODE	(3) CAGEC	(4) PART NUMBER	(5) DESCRIPTION AND USABLE ON CODES(UOC)	(6) QTY
GROUP 7525 SCREENING BASEI BOX					
FIG. 147 UNDER SCREEN HOPPER AND CHUTE					
1	XBBOZZ	77241	20809	PIN,RETAINER .....	1
2	XBOZZ	77241	20576	GATE,CRUSHER .....	1
3	PAOZZ	96906	MS35338-46	WASHER,LOCK CHUTE LINER AND GATE.....	5
				ATTACHING .....	
4	PAOUZ	96906	M535691-33	NUT,PLAIN,HEXAGON CHUTE LINER AND.....	25
				GATE ATTACHING.....	
S	XBOZZ	77241	30302	HOPPER,UNDERSCREEN UPPER .....	1
6	PAOZZ	96906	MS35338-48	WASHER,LOCK LINER ANO MAIL CHUTE .....	20
				LINER ATTACHING .....	
7	XBOZZ	77241	20566	LINER,HOPPER .....	10
8	XBOZZ	77241	20947	CLIP .....	1
9	XBOZZ	77241	L150	SPRING,HELICALIEXTE GATE SHAFT.....	1
10	PAOZZ	96906	N835338-50	WASHER,LOCK UPPER AND LOWER HOPPER.	25
11	PAOZZ	96906	MS90725-162	SCREW,CAP,HEXAGON H CHUTE.....	25
				ATTACHING,SPRING CLIP MTG,HOPPER.....	
				AND UNDERSCREEN UPPERHOPPER.....	
12	XBOZZ	77241	20577	SHAFT,GATE.....	1
13	X8BZZ	77241	20568L	LINER HOPPER,SIDE.....	1
13	XBOZZ	77241	20568R	LINER HOPPER,RH SIDE.....	1
14	XBOZZ	77241	20573	LINER CHUTE,UPPER.....	1
15	XBOZZ	77241	20575	LINER,CHUTE,LOWE .....	1
16	PAOZZ	96906	M551967-21	NUT,PLAIN,HEXAGON CHUTE AND HOPPER..	24
				ATTACHING.....	
17	XBOZZ	77241	E2741	CHUTE EXTENSION .....	1
				UOC:XAB .....	
18	XBOZZ	77241	20574	CHUTE,MAIL,LOWER.....	1
19	XBOZZ	77241	20572	CHUTE,MAIL,UPPER.....	1
20	XBOZZ	77241	20567	LINER,HOPPER REAR .....	1
21	PAOZZ	80204	B182ZBH050C275N	SCREW,CAP,HEXAGON H GATE,.....	1

END OF FIGURE

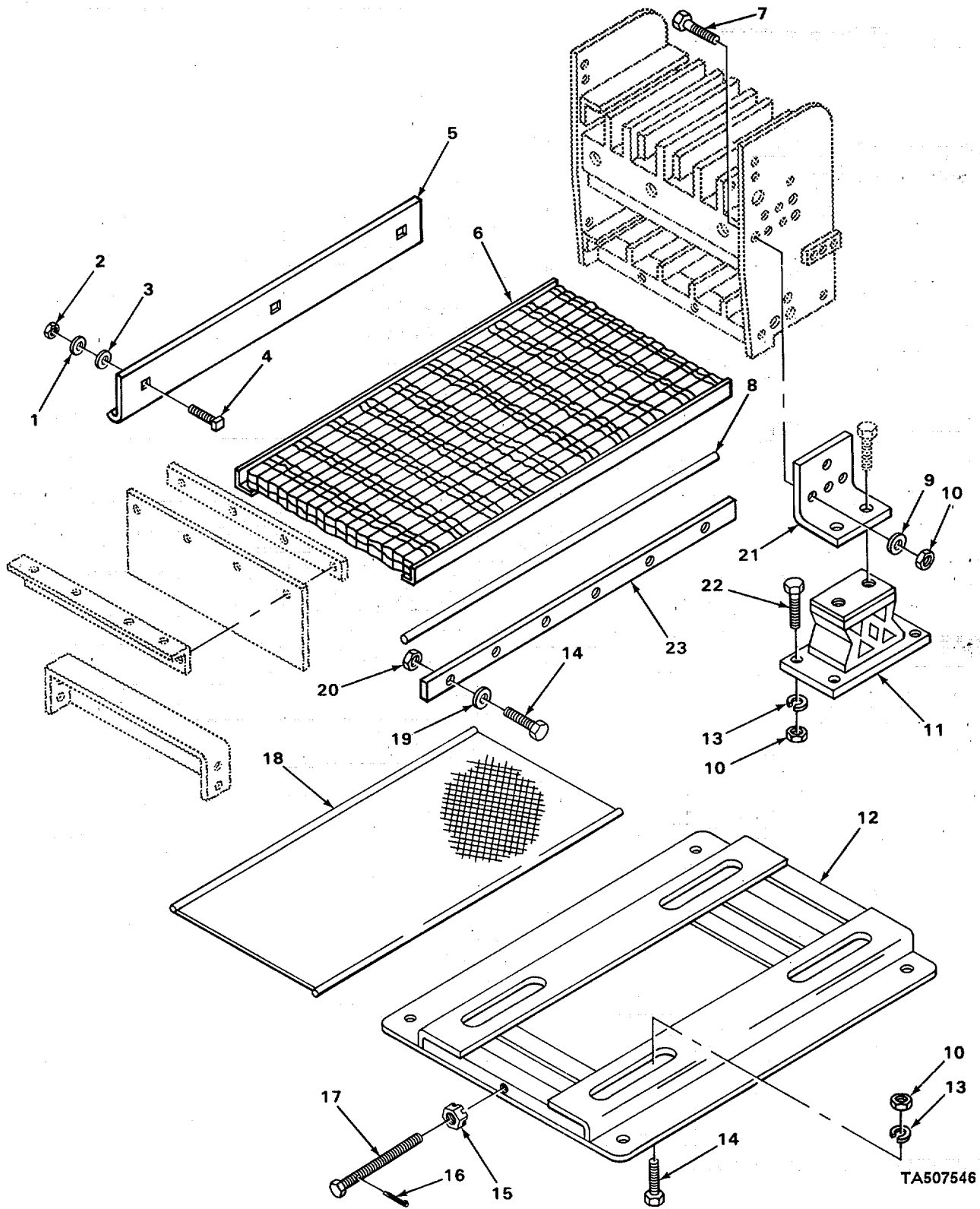

FIGURE 148. VIBRATING SCREEN AND MOUNTING

## SECTION II

TM 5-3820-205-24P-1C01

(1) ITEM NO	(2) SMR CODE	(3) CAGEC	(4) PART NUMBER	(5) DESCRIPTION AND USABLE ON CODES(UOC)	(6) QTY
GROUP 7528 SCREENS AND ATTACHING PARTS					
FIG. 148 VIBRATING SCREEN AND MOUNTING					
1	PAOZZ	96906	M527183-23	WASHER,FLAT CLAMPING .....	24
2	PAODZ	96906	MS35691-57	NUT,PLAIN,HEXAGON CLAMPING PLATE.....	24
3	XBOZZ	77241	AC25709	WASHER,BEVEL CLAMPING PLATE.....	24
4	PAOZZ	92392	26A	BOLT,SQUARE NECK CLAMPING PLATE.....	24
5	PFOZZ	92392	7?-4X1D	PLATE CLAMPING SCREEN.....	8
6	XBOZZ	77241	20662E	SCREEN,ROLLER. ....	2
6	XBOZZ	77241	20662D	SCREEN,ROLLER. ....	2
6	XBOZZ	77241	20662C	SCREEN,ROLLER .....	2
6	XBOZZ	77241	206628	SCREEN,ROLLER. ....	2
6	XBOZZ	77241	20662A	SCREEN,ROLLER. ....	2
7	PAOZZ	80204	B1821BH063C200N	SCREW,CAP,HEXAGDN H CLIP TO BASE .....	16
8	PFOZZ	92392	07-147-166-004	STRIP,BUFFER,SCREEN SUPPORT BARS.....	8
9	PAOZZ	96906	MS27183-21	WASHER,FLAT,CLIP TO BASE BOX.....	16
10	PAOZZ	96906	MS51967-21	NUT,PLAIN,HEXAGON MTG TO FRAME, .....	36
11	XDOZZ	34039	07-353-237-001	MOTOR BASE MTG ANO CLIP TO BASE BOX...	
12	XBOZZ	24446	1638612G1-8	PAD,RUBBER VIBRATING SCREEN.....	4
13	PAOZZ	96906	MS35338-50	BASE,SLIDING,MOTOR MTG.....	1
14	PAOZZ	80204	B1821BH050C138N	WASHER,LOCK,MTG TO FRAME.....	20
15	PAOZZ	34623	9UG0294	SCREW,CAP,HEXAGON H.....	52
16	PADZZ	96906	M524665-495	NUT,PLAIN,CASTELLAT ADJUSTING SCREW..	1
17	PAOZZ	21450	188956	PIN,COTTER ADJUSTING SCREW.....	1
18	KBOZZ	77241	20662H	SCREW,CAP,HEXAGON H BASE ADJUSTING.	1
18	XBOZZ	77241	20662G	SCREEN,ROLLER. ....	2
18	XBOZZ	77241	20662F	SCREEN,ROLLER .....	2
19	PAOZZ	88044	AN960-816	SCR EEN,ROLLER .....	2
20	PAOZZ	96906	MS35691-33	WASHER,FLAT BAR ATTACHING .....	48
21	XBOZZ	92392	410-4X10	NUT,PLAIN,HEXAGON BAR ATTACHING .....	48
22	PFOZZ	80204	B1821BH063C250N	CLIZP,MOUNTING .....	4
23	XBOZZ	92392	57A4X10	SCREW,CAP,HEXAGON H, MTG TO FRAME.....	16
23	XBOZZ	92392	57C4X10	BAR,SCREEN SUPPORT, FRONT,BOTTOMI .....	4
23	PFOZZ	18990	AC-25711	AND TOP.....	
23	XBOZZ	92392	57C4X10	BAR,SCREEN SUPPORT TOP,CENTER.....	2
23	PFOZZ	18990	AC-25711	BAR,SCREEN CENTER,BOTTOM.....	2

END OF FIGURE

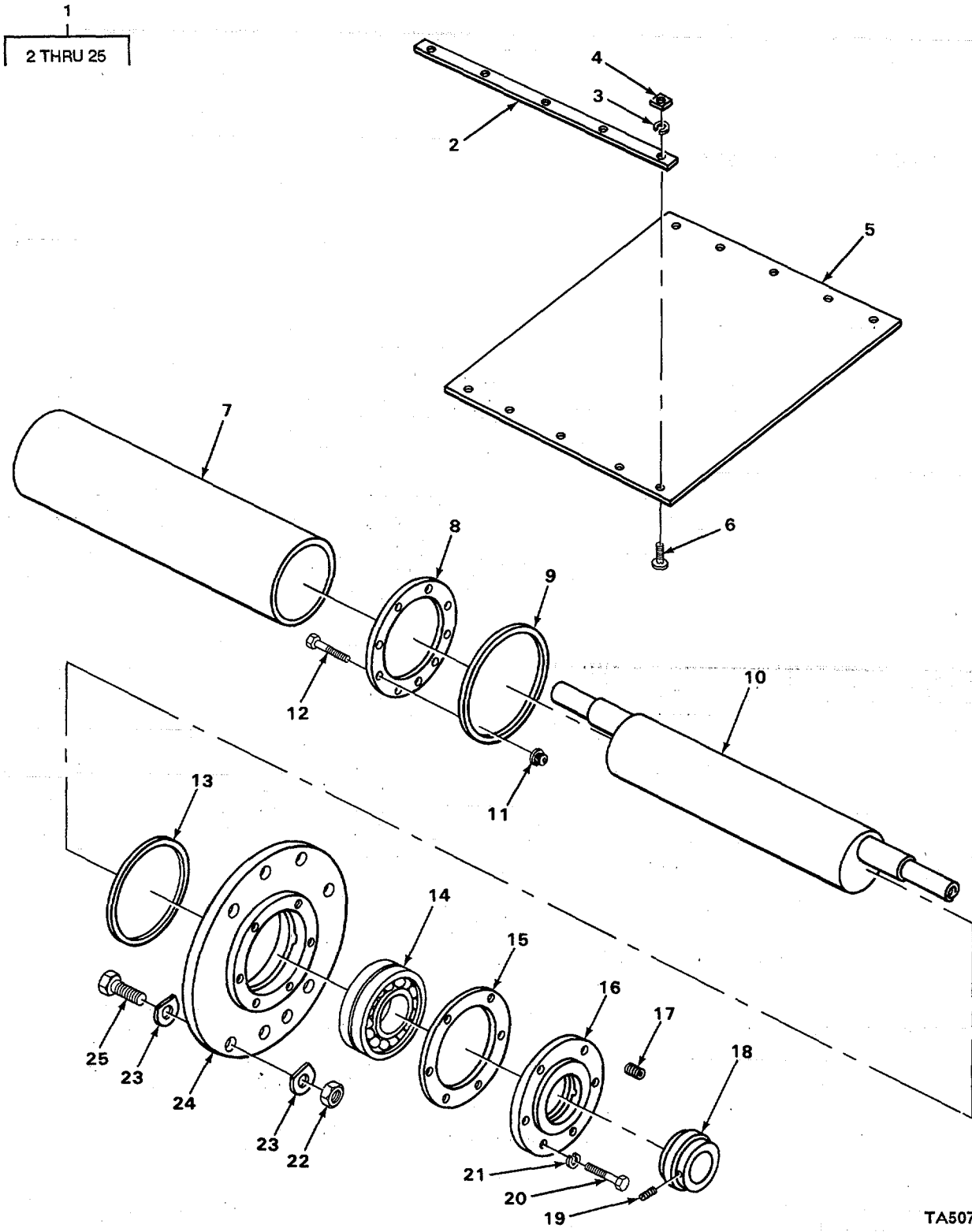

TA507547

FIGURE 149. VIBRATING MECHANISM ASSEMBLY.

## SECTION II

TM 5-3820-205-24P-1C01

(1) ITEM NO	(2) SMR CODE	(3) CAGEC	(4) PART NUMBER	(5) DESCRIPTION AND USABLE ON CODES(UOC)	(6) QTY
GROUP 7528 SCREENS AND ATTACHING PARTS					
FIG. 149 VIBRATING MECHANISM ASSEMBLY					
1	XBFFF	92392	385-4X10	MECHANISM ASSEMBLY VIBRATING.....	1
2	MFFZZ	81348	55408fl-46	STRIP,METAL RUBBER COVER FASTENER ....	1
3	PAFZZ	96906	MS35338-8	MAKE FROM STRIP P/N M552039HO91.....	
4	PAFZZ	12204	105606	WASHER,LOCK RUBBER COVER ATTACHING5	
5	XBFZZ	34039	26-109-932-001	NUT,PLAIN,SQUARE RUBBER COVER.....	5
6	PAFZZ	96906	MS35206-312	ATTACHING .....	
7	XBFZZ	92392	14-4X10	COVER RUBBER,PIPE ,PACER...1.....	1
8	XBFZZ	92392	17	SCREW,MACHINE,RUBBER COVER.....	5
9	XBFZZ	86579	90-75-289-70	ATTACHING,BU,TTONH EAD.....	
10	XBFZZ	92392	18-4X10	SPACER,PIPE ROLLER BEARING.....	1
11	PFFZZ	92392	29-1	RING,RETAINING .....	2
12	PAFZZ	80204	B1821BH038C150N	PACKING,PREFOM(ED RETAINER RING.....	2
13	XBFZZ	77241	AC25722	SHAFT,DRIVE .....	1
14	PAFZZ	52676	452316W33	NUT SPLINE RETAINING RING TO.....	20
15	XBFZZ	92392	185	SIDEPLATE.....	
16	XBFZZ	92392	12	SCREW,CAP,HEXAGON H RETAINING ....	20
17	PAFZZ	02951	M549005-8	RING TO SIOEPLATE.....	
18	PAFZZ	92392	07-251-117-501	PACKING,PREFORMED .....	2
19	XBFZZ	92392	491	BEARING,ROLLER,SELF CYLINORICAL .....	2
20	PAFZZ	80204	81821BH050C138N	GASKET SEAL PLATE.....	2
21	PAFZZ	96906	M535338-48	PLATEISEAL.....	2
22	PAFZZ	96906	MS51967-26	PLUG,PIPE .....	2
23	XBFZZ	92392	105-2	COLLAR .....	2
24	XBFZZ	92392	11	SETSCREWICOLLAR .....	4
25	XBFZZ	92392	105	SCREW,CAP,HEXAGON H SEAL PLATE TO....	12
				HOUSING PLATE .....	
				WASHER,LOCK SEAL PLATE TO HOUSING.....	12
				NUT,PLAIN,HEXAGON,MECHANISM TO .....	16
				SCREEN .....	
				WASHER .....MECHANISM TO SCREEN BODY...	32
				HOUSINGBEARING.....	2
				BOLT MECHANISM TO SCREEN.....	16

END OF 'FIGURE

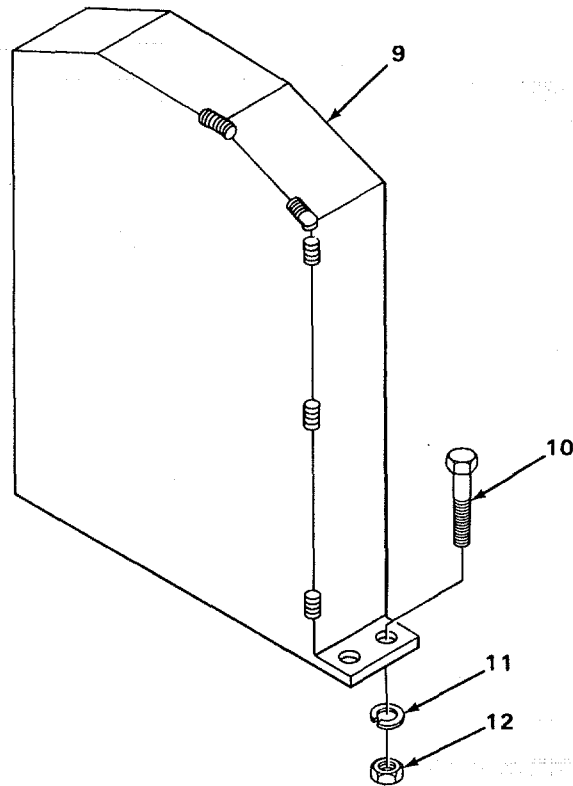
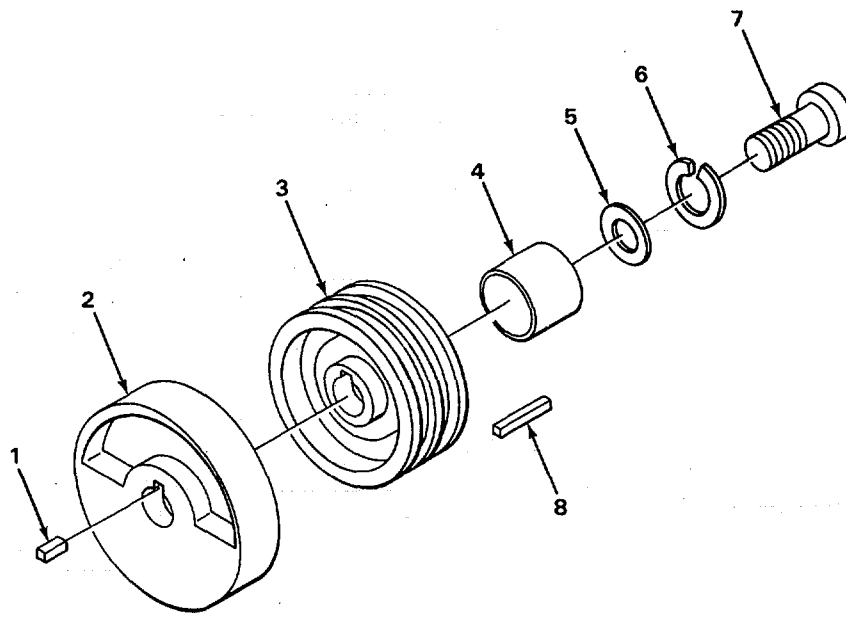

FIGURE 150. BLANCE WHEEL, PULLEY AND GUARD.

## SECTION II

TM 5-3820-205-24P-1C01

(1) ITEM NO	(2) SMR CODE	(3) CAGEC	(4) PART NUMBER	(5) DESCRIPTION AND USABLE ON CODES(UOC)	(6) QTY
				GROUP 7529 ECCENTRIC OR GYRATOR SHAFT	
				FIG. 150 BALANCE WHEELT PULLEY AND GUARD	
1	XSOZZ	92392	116	KEY,MACHINE COUNTERWEIGHT .....	1
2	PAOZZ	01406	88	COUNTER,WEIGHT, .....	2
3	XBOZZ	92392	31	SHEAVE,VIBRATING ORIVE .....	1
4	PFOZZ	66935	30	PISTON,COUNTERWEIGHT .....	2
5	XOOZZ	92392	19	WASHER,RETAINING COUNTERWEIGHT .....	2
6	PAOZZ	96906	MS35338-51	WASHER,LOCK RETAINING WASHER TO .....	2
				DRIVE SHAFT .....	
7	XBOZZ	92392	111	SCREW RETAINING WASHER .....	2
8	PFOZZ	18745	22	SPRING COMPRESSION SHEAVE .....	1
9	PFOZZ	12472	20684	GUARDMECHANICAL DR .....	1
10	PAOZZ	80204	B1821BH038C150N	SCREW,CAP,HEXAGON H FLYWHEEL GUARD.	4
11	PAOZZ	96906	M535338-46	WASHER,LOCK FLYWHEEL GUARD .....	4
12	PAOZZ	96906	M551967-8	NUT,PLAIN,HEXAGON FLYWHEEL GUARD.....	4

END OF FIGURE

SECTION II

TM 5-3820-205-24P-1C01

(1) ITEM NO	(2) SMR CODE	(3) CAGEC	(4) PART NUMBER	(5) DESCRIPTION AND USABLE ON CODES(UOC)	(6) QTY
				GROUP 94 REPAIR KITS	
				GROUP 9401 REPAIR KITS	
				FIG. KITS	
*	PAFZZ	40342	RN10BC	PARTS KIT, RELAY VAL BRAKE, EMERGENCY VALVE .....	1
				UOC:ARG	
				BLOCK, VEE ( 1) 69-19	
				DIAPHRAGM ( 1) 69-6	
				DISK, INLET ( 1) 69-15	
				O RING ( 2) 69-14	
				O RING ( 1) 69-4	
				O RING, PACKING ( 1) 69-21	
				PACKING ( 1) 69-28	
				PACKING, PREFORMED ( 2) 69-20	
				RING ( 1) 69-29	
				PACKING, PREFORMED ( 1) 70-27	
				RING, RETAINING ( 1) 69-31	
				RING, SNAP ( 1) 69-22	
				SPRING ( 1) 69-26	
				SPRING, VALVE ( 1) 69-16	
				VALVE ASSEMBLY ( 1) 69-25	
*	PAFZA	97403	13227E8326	KIT, DRIVE ADAPTER F .....	1
				UOC:ARG	
				BELT, V ( 2) 114-3	
				PULLEY, GROOVE ( 1) 21-1	
				PULLEY, GROOVE ( 1) 21-2	
*	PFHZZ	15434	3010242	GASKET SET .....	V
				GASKET ( 1) 27-48	
				GASKET ( 1) 33-13	
				GASKET ( 1) 29-8	
				GASKET ( 1) 29-1	
				GASKET ( 1) 27-49	
				GASKET ( 2) 28-25	
				PACKING WITH RETAIN ( 1) 27-31	
				PACKING, PREFORMED ( 1) 33-9	
				PACKING, PREFORMED ( 1) 26-29	
				PACKING, PREFORMED ( 1) 26-34	
				PACKING, PREFORMED ( 1) 26-42	
				PACKING, PREFORMED ( 1) 26-6	
				PACKING, PREFORMED ( 1) 26-7	
				PACKING, PREFORMED ( 1) 26-24	
				PACKING, PREFORMED ( 1) 29-21	
				PACKING, PREFORMED ( 1) 29-23	
				PACKING, PREFORMED ( 2) 28-13	
				SEAL ( 1) 27-7	
				SEAL, OIL ( 2) 27-42	
				SEAL, SPECIAL ( 2) 28-19	
				SPACER, RING ( 1) 29-24	
*	XBHZZ	15434	3801051	GASKET SET, LOWER EN .....	V

KITS-1



## SECTION II

TM 5-3820-205-24P-1C01

(1) ITEM NO	(2) SMR CODE	(3) CAGEC	(4) PART NUMBER	(5) DESCRIPTION AND USABLE ON CODES(UOC)	(6) QTY
				GASKET ( 1) 27-48	
				GASKET ( 1) 4-9	
				GASKET ( 3) 10-11	
				GASKET ( 3) 10-11	
				GASKET ( 1) 16-15	
				GASKET ( 1) 16-25	
				GASKET ( 1) 14-46	
				GASKET ( 1) 14-29	
				GASKET ( 1) 14-18	
				GASKET ( 1) 15-18	
				GASKET ( 1) 15-30	
				GASKET ( 1) 41-37	
				GASKET ( 1) 41-2	
				GASKET ( 1) 18-6	
				GASKET ( 1) 5-1	
				PACKING, PREFORMED ( 1) 11-18	
				PACKING, PREFORMED ( 2) 14-7	
				RING, RETAINING ( 2) 14-6	
				SEAL ( 1) 5-4	
				SEAL, PLAIN ENCASED ( 1) 41-17	
				SPACER, RING ( 1) 14-24	
*	PFHZZ	15434	3801066	GASKET SET.....	V
				GASKET ( 3) 3-23	
				GASKET ( 3) 8-6	
				GASKET ( 6) 40-26	
				GASKET ( 1) 40-7	
				GASKET ( 1) 40-14	
				GASKET ( 1) 17-23	
				GASKET ( 6) 17-2	
				LOCKING PLATE, NUT A ( 1) 43-12	
				PACKING, PREFORMED ( 12) 3-20	
				PACKING, PREFORMED ( 4) 40-2	
				PACKING, PREFORMED ( 1) 40-19	
				PACKING, PREFORMED ( 2) 40-23	
*	PAFZZ	06853	7004-08	PARTS KIT, AIR-HYDRA EMERGENCY VALVE.....	1
				BALL, CHECK VALVE ( 1) 70-11	
				BOLT, SELF-LOCKING ( 6) 70-19	
				BREATHER ( 1) 70-22	
				COVER, EXHAUST ( 1) 70-34	
				GASKET ( 1) 70-9	
				GASKET ( 1) 70-32	
				NUT, PISTON CAP ( 1) 70-33	
				PACKING, PREFORMED ( 1) 70-29	
				PACKING, PREFORMED ( 2) 70-24	
				PACKING, PREFORMED ( 1) 70-23	
				PACKING, PREFORMED ( 1) 70-13	
				PISTON, LINEAR ACTUA ( 1) 70-30	
				PLUG, PIPE ( 2) 70-16	
				SCREW ( 1) 70-14	
				SCREW, MACHINE ( 1) 70-20	
				SPRING, HELICAL ( 1) 70-10	
				SPRING, HELICAL, COMP ( 1) 70-31	

KITS-2

## SECTION II

TM 5-3820-205-24P-1C01

(1) ITEM NO	(2) SMR CODE	(3) CAGEC	(4) PART NUMBER	(5) DESCRIPTION AND USABLE ON CODES(UOC)	(6) QTY
				SPRING, HELICAL ( 1)	70-28
				SPRING, HELICAL ( 1)	70-12
				STRAINER ELEMENT, SE ( 2)	70-17
				VALVE ASSEMBLY INLE ( 1)	70-26
				VALVE, RELAY, AIR PRE ( 1)	70-25
				WASHER, FLAT ( 1)	70-21
				WASHER, LOCK ( 6)	70-18

END OF FIGURE

KITS-3

## SECTION II

TM 5-3820-205-24P-1C01

(1) ITEM NO	(2) SMR CODE	(3) CAGEC	(4) PART NUMBER	(5) DESCRIPTION AND USABLE ON CODES(UOC)	(6) QTY
GROUP 95 GENERAL USE STANDARDIZED PARTS					
GROUP 9501 BULK MATERIEL					
FIG. BULK					
1	PAFZZ	96906	M5500106-007	BAR, METAL .....	V
2	PAFZZ	05643	BM834-141B1	BELTING, FLAT .....	V
3	PAFZZ	81348	WW-C-581	BEND, ELECTRICAL CON .....	V
4	PADZZ	16004	C43974	CHAIN, WELDLESS .....	V
5	PAFZZ	18876	9152284	CONDUIT, METAL, FLEXI.....	V
6	PAFZZ	30463	175-0500	CONDUIT, METAL, FLEXI.....	V
7	XBFZZ	81343	SAE J30R1	HOSE .....	V
8	PAOZZ	19207	10934954	LUMBER, SOFTWOOD, BOA .....	V
9	PAOZZ	66289	QD69S	PAPER, GASKET .....	V
10	PFOZZ	81346	ASTM A120	PIPE, METALLIC.....	V
11	PAFZZ	96906	MS52039H091	STRIP, METAL.....	V
*12	PAOZZ	95535	55229	TUBE, METALLIC .....	V
13	PAOZZ	81346	ASTMB280-80	TUBE, METALLIC .....	V
*14	XBFZZ	81349	MNWCO-37J95	WIRE, ELECTRICAL .....	V
*15	XBFZZ	19203	8784191	WIRE, ELECTRICAL .....	V
16	PAFZZ	81349	E6370	WIRE, ELECTRICAL .....	V

END OF FIGURE

BULK-1

## CROSS REFERENCE INDEXES

		NATIONAL STOCK NUMBER INDEX			
STOCK NUMBER	FIG.	ITEM	STOCK NUMBER	FIG.	ITEM
5306-00-001-2053	18	13	5310-00-018-7241	73	2
5305-00-003-6769	134	40		89	4
5305-00-004-7111	84	7	5305-00-018-8956	138	17
5330-00-005-0407	41	8		139	16
5305-00-005-0666	17	27		146	8
533000-005-0858	5	4		148	17
2815-00-005-7431	9	7	4730-00-018-9566	3	24
2815-00-008-1741	7	6		11	6
5360-00-009-9270	3	4		18	12
5310-00-010-3456	53	2		42	23
	92	22	6240-00-019-0877	53	7
	93	21		53	15
	97	2		54	9
	101	10	5950-00-019-6464	107	9
	110	14	5360-00-020-4834	107	6
	111	17	2530-00-021-2366	70	1
	115	10	5306-00-021-8182	32	26
	117	6	5310-00-021-8460	148	15
	119	8	5306-00-025-7994	82	3
	120	8	5330-00-026-2931	18	6
	129	15	2815-00-033-9395	17	9
	134	4	3040-00-034-4216	48	19
	136	30	4730-00-041-2651	65	24
	142	8		65	43
5310-00-010-4887	71	18	5340-00-044-1501	66	5
	72	19		67	6
5310-00-010-5606	149	4	5305-00-044-4153	99	3
4730-00-011-3175	14	14		102	19
	17	16		102	19
	33	12		115	8
	40	6		140	6
	41	7	5310-00-044-6179	111	26
2815-00-011-7786	4	1	5310-00-044-6230	125	8
5315-00-012-0123	117	4	5305-00-044-6556	106	3
5306-00-012-8439	78	3	6240-00-044-6914	53	6
5305-00-013-8822	144	19	5310-00-045-3296	54	20
5315-00-014-1195	4	15		54	20
5315-00-014-1212	53	19		96	4
5310-00-014-5850	27	50		100	23
5310-00-017-4603	82	16		106	4
	82	26		108	3
5305-00-017-5601	65	25		110	5
5315-00-017-9252	84	1	5310-00-045-3299	108	9
5305-00-018-0178	63	5		112	3
2530-00-018-2227	66	1	4730-00-047-3946	83	15
5310-00-018-7241	54	3	5306-00-050-0347	99	30
	58	5	5310-00-050-3520	83	5
	65	4	4730-00-050-4203	83	10
	71	2		83	10
	72	2	4730-00-050-4208	62	2

## CROSS REFERENCE INDEXES

STOCK NUMBER	FIG.	NATIONAL STOCK NUMBER INDEX		FIG.	ITEM	
		ITEM	STOCK NUMBER			
4730-00-050-4208	84	11	5305-00-068-0511	37	8	
	85	10		65	8	
	90	5		68	2	
	91	5		111	15	
	93	7		128	16	
	94	4	5305-00-068-0515	69	33	
	125	9	4730-00-069-1186	65	32	
	128	11		65	59	
	129	13	4730-00-069-1187	65	63	
	134	37	2815-00-070-2251	17	13	
	138	21	5305-00-071-1788	19	1	
	140	21	5305-00-071-2064	13	15	
	144	22	5305-00-071-2067	14	1	
	5305-00-050-4212	92	18	5305-00-071-2068	125	7
121		2		148	14	
134		22		149	20	
137		4	5305-00-071-2069	2	15	
138		10		19	4	
140		14		37	9	
5340-00-050-4659		111	16	56	3	
2610-00-052-7969		75	3	82	11	
5305-00-054-6975	70	19	87	3		
5305-00-054-9307	134	5	93	15		
5310-00-056-2735	123	5	136	14		
5310-00-056-3395	115	1	5305-00-071-2070	56	1	
4730-00-057-5555	4	21	116	17		
5330-00-058-1767	4	4	118	16		
5305-00-058-6604	41	36	123	10		
5315-00-059-0224	86	6	129	22		
3030-00-060-2591	101	6	130	3		
5310-00-062-2051	48	10	144	20		
2530-00-062-4263	67	1	145	7		
5305-00-062-4378	3	17	5305-00-071-2071	2	11	
5330-00-064-4399	4	3	17	5		
5310-00-064-8521	145	6	44	6		
5330-00-065-5544	28	18	132	12		
5305-00-068-0501	71	1	5305-00-071-2073	135	18	
	72	1	5305-00-071-2074	147	21	
	89	2	5305-00-071-2076	99	15	
	5305-00-068-0502	27	32		102	14
		32	3	5305-00-071-2081	50	10
		35	19	5305-00-071-2083	2	4
		46	1		42	2
110	12	5305-00-071-2084	30	15		
112	15	5305-00-071-2513	24	14		
5305-00-068-0508	38	8	5945-60-073-7997	107	1	
5305-00-068-0510	13	19	2590-00-078-3974	62	6	
	14	20	5310-00-080-3500	84	14	
	37	3	5310-00-080-6004	13	6	
	37	27		16	17	

## CROSS REFERENCE INDEXES

		NATIONAL STOCK NUMBER INDEX			
STOCK NUMBER	FIG.	ITEM	STOCK NUMBER	FIG.	ITEM
5310-00-080-6004	35	4	5307-00-141-2621	66	9
	37	5	5330-00-141-3553	70	23
	37	25	2910-00-141-9758	32	10
	59	7	5940-00-143-4777	111	35
	111	10	5330-00-143-8376	16	15
5310-00-080-8495	56	9	5330-00-143-8485	3	20
5330-00-081-9289	26	29	3110-00-144-8828	41	13
5310-00-081-9292	18	16		41	28
5330-00-081-9299	33	9	5310-00-148-4719	48	53
4730-00-081-9618	4	16	5975-00-152-1119	BULK	3
5315-00-082-0448	27	41	5340-00-155-4838	10	16
5310-00-082-1888	33	10	3110-00-155-6662	100	15
5340-00-084-7787	33	8	3110-00-155-6701	100	10
2910-00-084-7811	33	5	3110-00-155-6716	100	17
5310-00-085-3891	70	18	6110-00-156-3915	107	2
2815-00-085-7434	3	10	5340-00-157-0724	65	10
2910-00-085-7436	33	7	5330-00-159-1464	40	19
5330-00-087-3739	70	9	3020-00-160-9092	18	8
5310-00-087-7493	17	21	5305-00-161-0902	27	52
	41	34	4710-00-162-0969	BULK	10
5945-00-088-4221	107	1	5305-00-165-8074	128	2
3110-00-100-0332	73	14		130	9
3110-00-100-0333	71	10		134	12
	72	11	5310-00-167-0680	13	2
3110-00-100-0337	71	12		50	2
	72	13		81	1
	73	15	5310-00-167-0766	112	8
3110-00-100-0663	71	8	5310-00-167-0823	118	6
	72	8		135	23
	73	8		136	21
3110-00-100-0683	71	13		145	8
	72	21		148	19
	73	16	5310-00-167-0837	91	3
3110-00-100-4221	20	39		92	10
5330-00-103-9033	95	11		93	9
5330-00-104-4492	95	12	5935-00-167-7775	54	18
2520-00-128-1117	22	3	5310-00-171-9033	71	14
5360-00-132-0245	23	6		72	22
5330-00-132-0247	23	16		73	17
5365-00-132-0273	7	11	5975-00-178-1223	BULK	5
5330-00-132-0276	23	8	5330-00-179-6206	69	20
5310-00-132-2759	22	2	5306-00-182-9228	139	11
5340-00-132-3203	17	29	5360-00-184-0313	28	6
5310-00-134-4171	6	6	5310-00-185-6346	128	7
	14	30	5310-00-185-6375	144	10
5315-00-137-6594	22	6	5310-00-185-6460	128	7
4730-00-138-3906	43	4		130	14
3820-00-138-8222	90	17		134	17
	94	12	5310-00-186-0967	129	18
5305-00-138-9848	33	6	5310-00-186-0970	128	6

## CROSS REFERENCE INDEXES

		NATIONAL STOCK NUMBER INDEX			
STOCK NUMBER	FIG.	ITEM	STOCK NUMBER	FIG.	ITEM
5310-00-186-0970	130	13	4310-00-228-1107	30	20
	134	16	4730-00-231-5605	110	9
5310-00-186-Q979	144	9	3820-00-231-6447	150	2
5310-00-186-0984	142	2	5315-00-234-1664	148	16
6150-00-186-6726	95	3	5315-00-234-1670	85	11
5315-00-187-9569	82	17	5315-00-234-1848	83	2
5315-00-187-9588	122	5	4730-00-235-1483	32	13
5315-00-187-9595	135	1	5305-00-236-3598	20	45
4730-00-188-1855	99	34	2910-00-237-0057	29	2
5330-00-190-4230	17	8	5315-00-238-0882	4	30
5310-00-194-1483	99	16		6	8
	100	29	5340-00-238-5435	23	1
5360-00-194-5920	28	2	4730-00-240-1741	65	16
4730-00-196-1493	16	4	3020-00-243-9819	90	4
5310-00-197-5304	4	25	5315-00-245-9197	20	17
4730-00-197-6670	99	34	3030-00-246-0184	102	21
5365-00-197-9327	14	24	4730-00-250-4428	30	1
	16	8	5330-00-252-8888	29	29
9905-00-202-3639	96	2	4730-00-253-4412	65	64
5325-00-202-4005	65	1	5305-00-253-5626	83	11
4730-00-203-0549	4	12	4730-00-254-6228	13	8
9515-00-204-3967	BULK	11	5365-00-256-2846	26	27
9905-00-205-2795	96	2	4730-00-256-4305	20	43
5360-0Q-205-4668	85	9		22	9
5365-00-205-4693	64	1	3820-00-257-0818	90	1
5305-00-206-0028	118	5	3820-00-257-0852	90	15
5310-00-207-9053	78	5		94	10
5310-00-208-7127	61	4	5310-00-261-7340	56	6
5310-00-209-0786	109	5		103	2
5310-00-209-0965	15	25		128	15
	19	2		129	4
5315-00-209-7273	136	20		149	3
4730-00-221-2140	135	19	5310-00-262-2986	33	3
2920-00-221-8856	45	33	5310-00-262-4715	45	26
5305-00-225-3842	65	3	3030-00-267-6833	BULK	2
5305-00-225-3843	38	13	5305-00-267-8956	35	13
	111	33	5305-00-269-3217	60	2
5306-00-225-8499	37	14		117	3
	82	27	5305-00-269-328	87	16
	87	24	5305-00-269-3219	129	14
5306-00-226-4831	15	13	5305-00-269-3234	12	1
5306-00-226-4832	132	6	3030-00-269-9716	42	24
5306-00-226-4833	99	24	2530-00-270-3878	65	40
	101	3	5330-00-270-8470	BULK	9
	103	9	4330-00-274-4712	43	8
5306-00-226-4834	15	14	5310-00-274-8710	77	2
3110-00-227-2652	20	2	5310-00-275-3599	71	5
3130-00-227-4274	138	6		72	5
2990-00-227-9449	12	13		73	5
	35	6	5310-00-275-9191	45	35

## CROSS REFERENCE INDEXES

		NATIONAL STOCK NUMBER INDEX			
STOCK NUMBER	FIG.	ITEM	STOCK NUMBER	FIG.	ITEM
5310-00-275-9460	63	10	5330-00-353-2009	68	5
5325-00-276-6040	65	1	3120-00-353-6376	62	7
4820-00-276-9041	39	19	3020-00-353-9273	6	4
4710-00-2T7-5527	BULK	13	4730-00-354-5180	32	28
4730-00-278-2697	84	10	5310-00-356-1447	4	18
4730-00-278-3888	16	5	4730-00-359-3872	141	10
4720-00-278-4890	12	10	3040-00-361-1952	20	34
4730-00-278-8765	65	22	5330-00-361-2955	5	1
	65	34	4720-00-362-0887	20	28
	65	45	4730-00-364-8089	17	7
	65	53	4730-00-365-2690	43	7
	65	61	6685-00-365-5572	51	7
5315-00-281-7610	4	6	5340-00-365-5816	35	17
5975-00-285-6079	BULK	6	4130-00-367-2457	150	4
5310-00-285-7037	111	27	2010-00-367-3633	20	47
5330-00-285-9480	48	43	9905-00-367-3634	20	46
5330-00-286-0487	34	4	6250-00-371-4018	54	8
4730-00-287-1537	65	21	3110-00-373-9896	138	25
	65	33	4730-00-374-4282	43	5
	65	44	3130-00-374-7856	62	12
	65	52	5999-00-383-2271	107	1
4730-00-287-1835	141	4	2540-00-383-5082	83	12
4730-00-289-0209	39	1	3020-00-384-0958	20	1
4730-00-289-5176	99	32	3040-00-388-3126	10	15
	149	17	5310-00-393-6685	58	1
6240-00-295-2668	53	6	5340-00-400-3449	38	1
5305-00-297-0668	125	3		59	1
5305-00-297-4022	9	17	5340-00-400-5178	26	17
5330-00-297-7106	53	8	2930-00-401-9531	18	5
5310-00-297-7319	48	38	3110-00-402-4642	131	5
5315-00-298-1481	83	13		133	3
6220-00-299-7425	54	10	5305-00-404-1388	42	29
6220-00-299-7426	54	10	4730-00-404-2906	40	27
5340-00-321-6481	62	9	2815-00-404-2926	17	3
4730-00-335-4728	65	38	2815-00-404-2932	3	1
5306-00-335-4734	65	47	5365-00-404-2934	41	31
5306-00-337-9672	61	12	5340-00-404-2940	9	11
4730-00-338-6839	16	11	5340-00-404-2944	10	1
5305-00-339-1415	10	13	5340-00-404-2946	2	5
5305-00-340-1054	65	9	3040-00-404-9941	149	18
5305-00-340-3492	43	11	3040-00-405-0004	90	12
5340-00-341-2945	110	19	2815-00-406-8936	15	3
5365-00-341-3005	131	8	5310-00-407-9566	15	12
	133	6		30	9
5360-00-350-0754	84	17		37	21
5360-00-350-0772	84	16		53	17
5310-00-350-3587	45	6		78	4
3820-00-351-7691	93	1		82	6
5340-00-353-0403	67	4		99	23
5330-00-353-0959	54	6		101	2



## CROSS REFERENCE INDEXES

		NATIONAL STOCK NUMBER INDEX			
STOCK NUMBER	FIG.	ITEM	STOCK NUMBER	FIG.	ITEM
5310-00-407-9566	103	10	5330-00-499-4486	128	3
	132	14		130	17
3820-00-410-6547	148	23		134	18
6140-00-411-2386	56	18	6220-00-500-0437	53	5
5305-00-411-9295	6	16	5330-00-506-4874	40	2
	47	4	5305-00-506-5722	28	29
3040-00-416-9331	131	9	5365-00-507-3254	11	17
5310-00-417-2666	122	12	5310-00-507-3259	28	36
5340-00-417-5800	16	29	5365-00-507-3260	28	32
5330-00-419-4624	20	35	5365-00-507-3261	28	32
5365-00-420-9696	41	14	5365-00-507-3262	28	32
5315-00-422-4042	35	8	5305-00-509-8106	33	1
4710-00-424-2694	BULK	12	5340-00-512-2071	71	3
5310-00-426-3990	3	18		72	3
2530-00-426-8342	64	3	5330-00-514-4804	28	13
2940-00-427-1554	68	6	3110-00-516-5289	27	11
5360-00-427-2208	63	13	6110-00-524-3085	107	7
5365-00-427-2209	63	16	5365-00-530-7968	69	31
3040-00-427-2211	63	15	5315-00-532-9388	4	17
5365-00-428-6264	6	14	5310-00-537-0620	63	3
5925-00-432-0117	108	5	5330-00-537-2382	4	9
5925-00-432-01Z0	108	5		14	42
5925-00-432-0121	108	5	4720-00-540-1729	65	55
5305-00-4i2-8422-	48	46	5305-00-543-2866	14	17
	48	65	5305-00-543-4372	15	2
4730-00-444-1710	24	10		42	22
5330-00-446-7452	65	29		53	1
5305-00-450-0421	45	41		59	9
5305-00-450-5937	48	20		65	41
3020-00-451-4585	125	11		93	20
2910-00-451-8063	27	37		115	9
3120-00-458-8472	85	3	5310-00-543-5101	65	7
5365-00-462-4504	28	32	2530-00-545-5406	82	7
5305-00-463-0429	16	32	5305-00-546-6698	10	29
5315-00-469-5338	35	11	5930-00-549-0206	106	1
5310-00-470-6154	42	5	5310-00-550-3714	65	48
5310-00-472-7194	27	51	5310-00-550-8124	28	8
5315-00-475-2574	15	9	5365-00-550-8125	28	8
5310-00-476-7648	48	2	5365-00-550-8127	28	8
5305-00-477-0387	35	7	5306-00-550-9129	48	40
5305-00-477-6769	3	21	3110-00-554-3507	100	4
2815-00-480-4347	7	9	3110-00-554-3913	100	15
2815-00-483-0780	6	5	3110-00-554-5302	100	10
5310-00-484-1718	29	10	3110-00-554-5968	100	14
	29	28	3110-00-554-6051	100	14
	3	2	3110-00-555-5423	100	4
5310-00-486-2507	18	14	4730-00-555-8263	39	9
5365-00-488-0799	4	35	5365-00-555-8935	99	31
5310-00-488-3888	44	13	5510-00-555-9081	BULK	8
5305-00-493-3958	15	28	2530-00-562-0484	61	8

## CROSS REFERENCE INDEXES

STOCK NUMBER	FIG.	NATIONAL STOCK NUMBER INDEX		FIG.	ITEM
		ITEM	STOCK NUMBER		
5330-00-562-0485	61	16	5310-00-584-5272	121	18
5330-00-562-1176	28	25		123	7
5310-00-562-6558	40	25		125	1
2530-00-562-9885	70	8		128	10
3120-00-566-0480	15	17		129	20
	15	23		130	19
9390-00-567-3239	61	9		132	9
5330-00-567-3463	29	8		134	13
2990-00-567-4367	28	3		134	31
5340-00-572-8042	28	5		135	12
6105-00-574-7499	97	1		135	22
3110-00-574-7682	128	5		136	16
	130	12		138	13
	134	15		139	3
6220-00-577-3434	54	7		140	5
6145-00-578-6593	BULK	16		144	21
5330-00-580-5327	26	15		146	7
5310-00-582-5965	24	13		146	10
	32	5		147	6
	35	15		149	21
	38	11	5310-00-584-7888	32	19
	46	5		61	3
	98	2		63	9
	102	6		76	5
	109	10		77	6
	111	23		86	13
	112	10		92	19
	128	22		121	3
	130	7		122	13
5310-00-582-6714	65	37		124	9
5310-00-584-5272	2	12		130	18
	13	14		134	24
	17	26		135	9
	19	3		137	2
	37	11		138	8
	42	9		139	8
	50	9		140	15
	59	4		144	28
	68	3		150	6
	82	22	5310-00-584-7889	2	24
	97	2		87	22
	99	4		121	14
	99	16		136	3
	102	13		140	12
	104	2		142	3
	111	4		143	3
	111	24	4010-00-585-2108	BULK	4
	117	16	3120-00-589-3537	9	5
	118	3		9	15
	120	10	3120-00-593-1507	5	9

## CROSS REFERENCE INDEXES

		NATIONAL STOCK NUMBER INDEX			
STOCK NUMBER	FIG.	ITEM	STOCK NUMBER	FIG.	ITEM
4730-00-595-0083	65	28	5330-00-678-9047	53	14
5310-00-595-6475	48	4	5330-00-684-7851	32	11
5310-00-595-7237	22	4	5306-00-687-7289	96	3
9510-00-596-2065	BULK	1		100	22
5310-00-596-8169	54	13		110	4
5310-00-596-8427	111	22	5340-00-689-3373	61	10
5360-00-597-4570	26	40	5315-00-693-0634	83	7
5330-00-599-2321	48	42	5306-00-693-0635	83	15
5330-00-599-2962	26	7	5306-00-693-0980	63	8
2520-00-604-0777	70	22	6150-00-693-3452	53	4
3110-00-606-1839	126	6	3120-00-695-1232	5	11
3110-00-606-1842	126	7	5365-00-695-1247	16	7
3910-00-606-4479	116	13	5340-00-695-2705	106	2
3010-00-617-7973	100	26	5360-00-698-7100	28	4
5930-00-617-8202	106	1	5330-00-699-9033	45	24
5310-00-620-2486	71	6	3020-00-701-1112	27	21
	72	6	5310-00-701-4891	64	2
	73	6	5330-00-703-2046	100	25
5305-00-622-9483	26	2	4720-00-703-4161	65	27
5310-00-627-6128	105	2	4720-00-703-4163	65	27
	109	16	5360-00-704-4253	83	8
5340-00-632-6239	3	5	2815-00-705-2856	15	7
5940-00-636-5012	109	6	6110-00-706-0989	107	4
5310-00-637-9541	32	24	3040-00-707-9001	20	19
	37	26	2530-00-708-9504	70	11
	56	10	5305-00-709-8284	15	27
	59	8	5305-00-709-8423	44	5
	60	4	5305-00-709-8482	15	26
	63	2	3820-00-710-5634	134	21
	65	57		138	20
	78	13	5360-00-711-1808	107	6
	82	9	5340-00-716-4975	26	23
	87	13		28	17
	90	9	5365-00-716-5496	11	13
	93	14	5365-00-716-6580	24	9
	110	18	5305-00-716-7606	81	4
	115	2	3820-00-716-7697	132	15
	116	5	5340-00-719-4601	24	7
	147	3		35	5
	150	11		59	2
5310-00-639-1532	109	1	5305-00-719-5235	42	8
	111	32	5305-00-719-5279	44	9
	112	4	5305-00-723-9381	90	14
53A0-00-659-3178	17	2	5305-00-724-5887	100	21
3120-00-659-7808	10	22	5305-00-724-5910	79	9
5975-00-660-5171	110	2		87	2
5360-00-664-5343	14	23		89	8
6220-00-669-5623	53	3		92	17
2540-00-678-3469	96	1		116	18
6220-00-678-9046	53	9		119	12

## CROSS REFERENCE INDEXES

STOCK NUMBER	FIG.	NATIONAL STOCK NUMBER INDEX		FIG.	ITEM	
		ITEM	STOCK NUMBER			
5305-00-724-5910	120	12	5360-00-730-5922	116	4	
	121	17	3820-00-730-5931	148	8	
	124	6	5330-00-731-1297	131	6	
	131	1		133	4	
	132	2	5305-00-732-0512	90	10	
	135	4	5310-00-732-0558	13	5	
	147	11		16	26	
	2	21		30	12	
5305-00-724-5911	138	4		37	6	
5305-00-724-7217	2	18		54	5	
5305-00-724-7220	115	20		56	7	
5305-00-724-7221	138	19		60	5	
	145	14		65	6	
	146	8		77	14	
	2	8		87	14	
	85	12		91	12	
	145	20		92	5	
5305-00-124-7222	148	7		92	21	
	62	11		93	22	
	87	7		97	3	
	115	21		101	11	
	128	17		103	1	
	134	41		105	3	
	144	18		109	4	
	148	22		110	15	
	86	5		111	18	
	134	9		115	11	
5305-00-724-7225	13	12		117	7	
	50	1		119	9	
	77	3		120	7	
	91	4		134	3	
	92	9		136	31	
	93	12		150	12	
	103	5	5310-00-732-0559	12	12	
	111	11		35	2	
	115	12	5310-00-732-0560	9	3	
	119	3		9	8	
	120	4		9	13	
	149	12	5340-00-732-0642	53	8	
	150	10	3120-00-733-9915	48	57	
	6220-00-726-1916	54	7	5340-00-734-3453	26	13
		30	16	2510-00-734-8194	85	7
	5305-00-726-2543	61	11	2510-00-734-8195	85	8
5305-00-726-2554	62	10	2510-00-734-9165	84	18	
	84	2	5315-00-735-4019	83	20	
5305-00-726-2558	14	32	5310-00-735-7460	28	20	
5305-00-726-2567	54	7	2920-00-737-3225	48	22	
6220-00-727-3288	54	7	2530-00-737-3944	63	15	
	27	40	2815-00-739-6098	3	11	
5310-00-727-8353	100	18	5310-00-740-9168	111	28	
5330-00-730-5921						

## CROSS REFERENCE INDEXES

		NATIONAL STOCK NUMBER INDEX			
STOCK NUMBER	FIG.	ITEM	STOCK NUMBER	FIG.	ITEM
4030-00-740-9523	83	16	5310-00-768-0318	37	12
6220-00-752-5993	54	10		82	21
6220-00-752-6516	54	11		97	3
5340-00-752-6595	65	30		116	2
5330-00-752-7751	67	8		117	17
5330-00-752-9990	100	2		132	8
5340-00-753-3842	32	27	5310-00-768-0319	65	56
5305-00-753-4161	101	8	2510-00-770-7029	85	1
3120-00-753-5781	63	12	2540-00-771-4879	83	6
5365-00-753-9528	48	28	2540-00-771-4880	83	9
5330-00-756-2883	100	2	5310-00-771-4911	83	3
5305-00-757-6567	24	3	2990-00-772-1778	26	49
	35	18		26	51
9390-00-757-7131	48	30	2590-00-772-8815	58	3
5310-00-761-6882	46	4	2815-00-772-9434	4	29
	109	9	2910-00-773-2108	28	11
5310-00-762-6242	142	9	3120-00-775-0322	26	52
5310-00-762-6248	2	22	2540-00-776-0103	83	1
	121	15	5315-00-777-3544	10	20
	123	4		10	26
	136	2	5305-00-782-9489	117	13
	140	23	5306-00-783-5188	48	35
	143	4	5340-00-789-4038	59	6
5310-00-763-8905	61	14	6110-00-790-5530	107	4
	62	3	6105-00-790-5531	107	8
	66	7	6110-00-790-5532	107	10
5310-00-763-8913	81	2	6110-00-790-5533	107	11
5310-00-763-8920	2	20	2910-00-790-8736	26	39
5310-00-763-8921	32	20	3120-00-791-1440	10	28
	61	6	2815-00-791-1453	14	22
	76	6	3120-00-792-9834	18	11
	77	5	5305-00-795-9336	5	17
	86	12		6	7
	92	23	5305-00-795-9352	15	29
	99	11	5305-00-797-2456	29	11
	99	13	5310-00-797-4501	62	8
	121	4	5310-00-797-9332	63	16
	122	14	5340-00-799-0843	4	8
	124	10	3820-00-800-0374	149	11
	130	21	3820-00-800-0376	148	5
	131	11	5306-00-800-0683	148	4
	133	1	5306-00-800-0684	142	25
	134	25	5305-00-802-2764	22	1
	135	10	6110-00-802-6858	106	6
	137	3	5360-00-802-6931	90	16
	138	7		94	11
	139	7	3020-00-802-6941	100	7
5340-00-767-4012	43	12	3020-00-802-6943	100	12
5310-00-768-0318	2	14	3820-00-803-3803	131	3
	17	25	5365-00-803-7301	27	16

## CROSS REFERENCE INDEXES

		NATIONAL STOCK NUMBER INDEX			
STOCK NUMBER	FIG.	ITEM	STOCK NUMBER	FIG.	ITEM
6110-00-803-9909	106	6	5365-00-815-1137	23	13
4730-00-804-1930	29	13	5310-00-819-4390	116	16
5305-00-804-6318	26	10		117	15
	26	38		118	12
5330-00-805-2966	4	38		131	15
5365-00-807-2636	28	30		132	3
5340-00-808-3897	60	3	5310-00-820-6653	2	7
	61	15		2	19
5330-00-809-2667	29	23		6	15
5310-00-809-3078	27	45		14	31
5310-00-809-3079	50	3		21	4
5330-00-809-3276	29	21		30	17
5310-00-809-4058	24	12		32	21
	35	9		47	3
	38	12		61	13
	46	6		62	4
5310-00-809-4061	44	4		79	7
	56	5		84	5
	87	12		85	13
	93	23		86	4
	117	12		87	5
	119	11		89	9
5310-00-809-5997	2	10		90	3
	5	16		92	24
	6	2		94	2
	13	13		115	26
	14	2		116	3
	30	14		120	13
	37	10		121	9
	42	1		124	3
	44	1		125	5
	59	5		128	18
	118	9		131	14
5310-00-809-5998	102	12		132	4
	102	18		134	33
5310-00-809-8533	134	23		135	6
	139	14		138	23
	148	1		139	12
5310-00-809-8540	136	27		144	17
5310-00-809-8541	2	26		146	4
5310-00-809-8544	108	8		147	10
	112	16		148	13
3120-00-810-6032	26	20	3040-00-821-2275	83	7
5330-00-811-0689	70	13	2540-00-821-2277	83	6
5330-00-811-0696	70	24	5305-00-821-7223	58	4
5360-00-811-0769	70	31	5310-00-822-2236	48	12
5360-00-812-0196	48	13	5310-00-822-2241	48	14
2540-00-814-8149	82	13	5365-00-823-6002	26	43
2815-00-815-0355	41	16	5310-00-823-8756	102	20
	41	25	5310-00-823-8803	6	9

## CROSS REFERENCE INDEXES

STOCK NUMBER	FIG.	NATIONAL STOCK NUMBER INDEX		FIG.	ITEM	
		ITEM	STOCK NUMBER			
5310-00-823-8803	82	20	5310-00-834-8732	139	2	
	116	10		145	12	
	124	2		146	6	
	129	21		146	9	
	134	32		147	4	
	138	9		148	20	
	145	10	5310-00-834-8734	32	23	
	148	9	5310-00-835-2037	66	2	
	5310-00-823-8804	26	3		67	3
		27	54		90	2
28		23		94	1	
29		12	3010-00-836-8434	99	29	
29		26		99	29	
35		14	5330-00-836-9738	143	11	
6115-00-828-2246		150	8	5330-00-836-9739	143	6
3120-00-828-6852		48	32	5365-00-836-9741	144	14
2815-00-828-7013		15	4	3130-00-837-2594	128	1
6685-00-828-7126		29	18		128	8
2815-00-829-5227	17	1		130	10	
2815-00-829-5264	17	11		130	15	
5365-00-829-5604	26	47		134	11	
2910-00-829-5616	29	25	5330-00-837-2596	100	1	
5340-00-829-5617	29	20	5330-00-837-6370	100	25	
9905-00-831-0208	65	39	5310-00-838-1702	134	6	
5340-00-833-7966	15	5		140	26	
5310-00-834-8732	56	15		148	2	
	63	1	5340-00-839-0653	12	11	
	82	8		59	10	
	87	25	5315-00-839-5822	66	6	
	97	3		67	5	
	99	5	4730-00-841-0561	16	2	
	102	1	5310-00-842-1190	65	49	
	102	1	3040-00-843-8376	48	21	
	104	3	5315-00-844-0140	26	18	
	110	17	5315-00-844-3966	48	47	
	111	5	5340-00-844-7921	45	17	
	115	18	5315-00-845-7787	83	19	
	116	6	5310-00-846-1056	38	10	
	118	4	5365-00-846-1637	28	7	
	120	9	5935-00-846-3883	58	2	
	121	19	5935-00-846-3884	58	2	
	123	8	5315-00-846-4297	85	15	
	125	2		124	12	
	129	19	6220-00-846-9745	53	11	
	130	20	5310-00-851-2674	58	6	
	134	30		65	5	
	135	13		89	5	
	135	21		109	15	
	136	18		112	2	
	38	14	5310-00-851-2682	91	14	

## CROSS REFERENCE INDEXES

		NATIONAL STOCK NUMBER INDEX			
STOCK NUMBER	FIG.	ITEM	STOCK NUMBER	FIG.	ITEM
3110-00-851-5548	129	12	4730-00-908-6292	39	15
2815-00-851-7637	9	2	4730-00-909-8627	14	38
5330-00-851-7742	45	22		40	17
3110-00-853-2064	128	5	5310-00-911-8744	122	10
3040-00-854-3598	133	7	5330-00-914-0703	48	27
5340-00-855-3255	66	3	5305-00-914-6131	84	8
5945-00-855-7478	46	2	5310-00-915-4891	32	22
4730-00-856-3542	70	17		41	22
5310-00-856-5501	70	21		79	6
5305-00-856-5502	70	20		85	14
3110-00-857-0833	149	14		86	3
2910-00-858-3522	28	28		87	4
6105-00-859-2221	97	1		89	10
6105-00-859-4219	97	1		92	20
5330-00-861-8592	9	24		102	15
5330-00-864-5422	40	10		115	25
5315-00-866-5015	3	8		116	9
2530-00-870-9775	KITS			119	10
2530-00-871-5318	KITS			120	14
5950-00-873-1896	107	9		121	10
6240-00-875-7977	51	12		124	4
3120-00-877-2213	11	3		125	6
5340-00-878-7392	32	4		128	19
5310-00-880-8186	149	22		129	7
5330-00-883-2799	70	7		131	13
2530-00-886-1103	71	7		132	1
	72	7		134	34
	73	7		135	5
5310-00-887-8325	17	28		138	22
5310-00-889-2606	93	24		139	13
5310-00-891-1709	82	5		145	11
	87	21		146	5
	132	13		147	16
5310-00-891-3405	84	6		148	10
5310-00-891-3428	65	36	5305-00-915-8087	102	16
5310-00-891-3471	140	8		104	6
	141	6		110	20
2910-00-893-2592	32	12		115	19
5315-00-896-8951	66	4		117	14
	67	7		120	2
5330-00-899-1351	71	4		121	6
	72	4		138	12
5305-00-899-8054	28	10	4720-00-918-9634	39	12
5925-00-899-8472	109	3	2540-00-921-0481	83	4
5305-00-900-1118	32	17	4730-00-921-3245	32	16
	124	16	5305-00-922-7994	144	29
4730-00-902-8991	13	16	5305-00-924-4235	121	13
5305-00-902-9338	13	1		136	4
3120-00-904-9595	27	24		140	19
4730-00-908-6292	30	3	5305-00-925-7635	140	13



## CROSS REFERENCE INDEXES

		NATIONAL STOCK NUMBER INDEX			
STOCK NUMBER	FIG.	ITEM	STOCK NUMBER	FIG.	ITEM
3030-00-927-4111	114	2	2815-00-962-5623	3	12
2910-00-928-3505	3	22	5305-00-964-0589	118	15
Z930-00-928-3595	40	1	5365-00-965-0870	29	24
5330-00-928-9798	45	32	5310-00-965-6000	48	17
3820-00-930-0514	144	33	5305-00-969-3142	140	22
6150-00-930-0559	95	7		142	19
3820-00-930-6085	86	8		143	2
5340-00-933-3009	3	3	2530-00-970-3449	70	12
2530-00-933-4194	62	1		70	33
5310-00-934-9751	82	4	2530-00-970-3450	70	26
5310-00-934-9758	54	19	2530-00-970-3451	70	25
	54	19	5330-00-970-3461	26	24
	96	5	5330-00-970-3465	70	29
	110	6	5330-00-970-3466	70	27
5310-00-935-9021	92	6	5310-00-971-7989	24	4
	93	18		26	26
5340-00-937-3086	90	11		28	16
	94	7		35	16
5305-00-940-8068	2	25	2590-00-973-0420	8	1
5305-00-942-2196	16	30	2530-00-974-9471	71	17
	30	10		72	18
	101	9	2530-00-974-9472	71	17
	134	35		72	18
5310-00-944-5896	45	25	5310-00-974-9473	71	19
5305-00-947-3437	9	4		72	20
	9	9	5310-00-974-9474	71	19
	9	14		72	20
5305-00-948-0748	135	8	5306-00-974-9532	71	15
2590-00-949-8195	144	31		72	11
5340-00-951-3536	29	22	5306-00-974-9533	71	15
5330-00-951-3538	33	13		72	17
4730-00-954-1281	4	10	5310-00-982-6571	122	4
	14	9	5310-00-983-8485	86	7
	17	15	5305-00-984-5692	149	6
5360-00-156-7749	107	10	5305-00-984-6191	53	10
5945-00-956-8762	107	5		107	3
5315-00-957-0760	117	5	5305-00-984-6213	109	14
5305-00-958-0671	108	1	5305-00-984-6214	54	14
5305-00-958-5246	69	2		54	14
5305-00-958-5258	136	29	5310-00-984-8818	124	13
5305-00-958-5261	91	11	3820-00-986-4950	98	4
	97	4	3110-00-987-6711	100	17
5305-00-958-5266	139	5	5305-00-988-1171	112	14
5305-00-958-5267	135	15	5305-00-988-1723	54	2
5330-00-958-8554	143	10		109	2
5305-00-959-2723	142	11	5305-00-988-1725	54	16
5505-00-959-2726	97	4		112	9
	99	8	5305-00-988-1727	54	21
	104	4	5305-00-989-7434	113	1
5310-00-962-5610	3	26	5305-00-993-1851	108	2

## CROSS REFERENCE INDEXES

		NATIONAL STOCK NUMBER INDEX			
STOCK NUMBER	FIG.	ITEM	STOCK NUMBER	FIG.	ITEM
2815-00-994-4427	7	2	3020-01-070-9003	27	13
5310-00-997-1888	32	6	3040-01-070-9004	27	10
3820-00-997-4452	99	29	2910-01-070-9710	23	11
2920-00-999-2526	99	29	5330-01-072-4436	3	6
2920-00-999-2526	48	21	5305-01-072-8816	11	11
5310-00-999-2527	48	44		17	18
5995-00-999-7536	95	10	5305-01-072-8818	44	10
5306-01-011-1708	44	11	5310-01-072-8821	42	19
2940-01-019-4513	14	33	5330-01-072-8822	42	12
4730-01-019-8973	34	2	5305-01-072-8826	26	35
4330-01-020-3666	43	3	5330-01-072-8828	27	7
3130-01-024-9863	128	9	5330-01-072-8829	27	42
	130	11	5330-01-072-8830	28	19
5310-01-028-3285	66	8	5330-01-072-8982	26	6
	67	2	5330-01-072-8983	26	34
6110-01-030-2511	106	6	5305-01-072-9021	17	14
5310-01-032-0569	20	37	4730-01-073-4310	4	37
5360-01-038-4659	15	6	5330-01-075-0948	KITS	
5330-01-040-2087	40	7	4730-01-077-2016	23	14
5330-01-046-1991	14	46	3020-01-077-4411	5	14
5330-01-046-3144	14	29	5330-01-077-5228	40	23
5310-01-047-6064	45	43	4730-01-078-4703	26	25
5961-01-047-6729	45	14	4730-01-078-5690	26	8
4330-01-048-2686	12	8	3040-01-079-2239	41	12
2940-01-048-6578	30	6	4710-01-079-3198	40	18
2815-01-048-6702	10	21	4320-01-079-3454	41	9
	10	27	3040-01-079-3468	41	29
5330-01-049-0466	4	2	3040-01-079-3469	15	21
3120-01-049-0576	27	18	3020-01-079-4206	41	30
5330-01-050-2624	12	9	5340-01-079-4678	23	9
5330-01-051-0667	12	6	3120-01-079-5208	9	10
5330-01-051-1053	27	49	3120-01-079-5451	10	24
5330-01-051-4243	26	42	5315-01-079-6506	23	12
2910-01-051-4292	26	41	5330-01-079-6514	14	18
5330-01-053-2907	48	16	5315-01-079-6740	5	19
5330-01-053-7021	48	24	3120-01-079-6823	10	8
2530-01-054-4384	65	11	3110-01-079-7024	45	40
5315-01-058-4551	4	27	5306-01-079-7027	7	13
5305-01-059-7464	22	5	5340-01-079-8097	24	5
2940-01-065-7076	14	34	3110-01-079-8190	26	36
2930-01-065-7113	14	8	3120-01-079-8194	10	5
3030-01-065-9404	41	32	5365-01-080-0409	41	26
4730-01-066-2526	16	1	3040-01-080-1529	27	44
	32	1	5330-01-080-2992	41	17
5310-01-066-2942	23	17		41	24
5330-01-066-3910	15	18	2910-01-080-3149	26	28
5330-01-066-5350	41	37	5330-01-080-5021	3	23
3040-01-069-8015	29	6	5365-01-081-0662	27	12
3020-01-070-8528	27	26	2940-01-082-6205	43	8
	27	35	5330-01-082-6985	6	11

## CROSS REFERENCE INDEXES

		NATIONAL STOCK NUMBER INDEX			
STOCK NUMBER	FIG.	ITEM	STOCK NUMBER	FIG.	ITEM
3120-01-083-6411	41	19	4320-01-098-5102	26	4
4720-01-085-2571	14	39	2910-01-098-5103	27	15
2815-01-085-2615	10	7	4320-01-098-5115	26	37
2815-01-085-2618	3	15	2910-01-098-5128	26	14
3040-01-085-2871	27	4	2920-01-099-3085	45	29
2930-01-085-3579	40	9	6110-01-099-3200	107	8
2815-01-085-5190	10	6	3010-01-101-3117	22	7
4720-01-085-6129	40	22	5999-01-104-0445	45	9
5305-01-085-8197	14	19	2910-01-105-6457	23	7
	16	23	5330-01-105-9210	48	43
	17	10	4730-01-106-0202	4	11
	34	1		14	45
	38	6		15	8
	40	12		40	5
	41	1	3020-01-108-1457	18	4
3040-01-086-1449	26	33	5305-01-109-1291	26	16
5330-01-086-3523	17	22	5305-01-109-1292	28	21
5330-01-086-3991	41	27	5310-01-109-1304	27	17
3020-01-086-4158	27	43	2920-01-112-2687	48	36
2815-01-086-4508	7	10	9390-01-112-3500	48	33
5340-01-086-6193	3	9	5310-01-112-4304	12	7
5330-01-086-6197	14	7	5305-01-112-9021	4	7
5305-01-086-7036	14	26	5305-01-112-9110	27	53
	40	16		28	22
2910-01-086-7715	27	2		29	19
5365-01-086-7788	11	14	5305-01-113-0408	41	35
3020-01-086-8780	27	6	5340-01-113-0913	59	3
2910-01-086-9757	10	23	5330-01-113-9678	48	37
5315-01-087-0534	27	9	5340-01-115-3548	48	34
5340-01-087-0681	3	14	5310-01-118-2476	48	6
5340-01-087-0682	3	13	5365-01-119-4954	28	31
	14	21	5305-01-119-8621	18	22
3120-01-087-2539	27	5	5306-01-119-8870	40	21
3120-01-087-3004	7	14	2815-01-122-4010	3	19
5310-01-088-2490	92	14	2910-01-122-4015	26	30
3010-01-088-5727	27	14	5340-01-122-8002	6	12
5305-01-088-6019	14	4	2815-01-124-0232	7	12
	40	28		18	20
	43	2	4730-01-124-3762	26	44
2910-01-090-9346	27	33	5310-01-124-6463	18	2
3020-01-090-9351	29	7	5310-01-126-1045	18	1
5305-01-091-2498	42	6	5305-01-126-1128	28	26
4310-01-092-9816	18	19	5365-01-126-3334	27	8
6680-01-092-9818	27	3	5305-01-129-4214	15	15
5995-01-096-4386	45	44	5365-01-129-4324	14	25
2815-01-096-9198	9	12	5305-01-129-4384	4	7
2930-01-096-9199	41	21	5305-01-129-4386	41	33
2930-01-097-6755	42	4	5330-01-129-6541	18	3
5340-01-098-0175	42	31	5305-01-129-6901	9	23
2910-01-098-1940	26	1	5310-01-129-7508	48	54

## CROSS REFERENCE INDEXES

STOCK NUMBER	FIG.	NATIONAL STOCK NUMBER INDEX		FIG.	ITEM
		ITEM	STOCK NUMBER		
5305-01-130-6100	5	3	5330-01-145-3985	8	6
5310-01-130-9065	12	2	5330-01-145-5380	40	14
	13	4	5330-01-145-5381	40	26
	14	16	5330-01-145-6914	11	5
	16	27	5305-01-145-8379	3	27
	17	20	5305-01-145-8381	11	8
	35	3	5310-01-145-8404	2	31
	37	2	3020-01-145-8568	10	2
	42	28	5340-01-145-9362	4	14
	84	13	2815-01-145-9401	11	12
	102	2	2910-01-146-0048	3	7
	102	2	3020-01-146-0107	5	18
5330-01-131-2967	17	23	2815-01-146-1024	8	4
5365-01-132-1984	41	15	4820-01-146-1048	33	11
3120-01-132-9339	5	5	2930-01-146-1085	40	13
5305-01-133-2060	29	27	2910-01-146-1099	34	5
2930-01-134-2238	40	29	3130-01-146-1150	4	26
2815-01-134-3664	9	1	3130-01-146-1228	4	20
5305-01-134-5659	27	47	4710-01-146-3086	40	24
5305-01-135-5344	14	41	4730-01-146-3111	12	4
5305-01-135-5446	26	32	2930-01-146-3912	41	6
4720-01-135-6694	39	10	2815-01-146-4164	3	25
5340-01-135-7250	40	20	2930-01-146-4212	40	3
2910-01-136-3331	26	46	3130-01-146-4504	4	23
5330-01-136-8569	29	1	2815-01-146-5925	5	2
5365-01-138-7102	69	3	2815-01-146-7039	10	14
5365-01-139-6738	14	6	5330-01-146-7172	10	11
5365-01-139-9845	48	15	5305-01-146-7285	17	19
	48	39	5330-01-146-7314	41	2
5995-01-140-9058	48	3	2815-01-146-7914	10	17
5305-01-140-9118	38	9	5330-01-146-9775	10	11
6685-01-141-0907	40	8	5306-01-146-9866	2	32
2910-01-141-4028	26	12	5330-01-146-9928	10	11
2815-01-142-1732	8	5	5330-01-147-0748	16	6
5305-01-143-0475	14	47	5365-01-147-0912	11	15
5305-01-143-0476	16	18	5365-01-147-0913	11	16
2990-01-143-5489	27	25	4730-01-147-2223	4	22
5340-01-143-6045	16	9		16	13
	17	17		40	4
	39	17	5365-01-147-2495	4	35
5340-01-143-6046	28	27	5365-01-147-2496	4	35
5340-01-143-6048	3	2	5365-01-147-2497	4	35
5330-01-143-8210	26	5	5305-01-147-4025	6	13
3120-01-144-7368	18	17	5305-01-147-4034	50	4
5330-01-145-0716	11	18	5305-01-147-4035	41	4
5310-01-145-0762	41	23	5330-01-147-4071	15	30
5305-01-145-0776	42	3	5360-01-147-4846	28	37
5305-01-145-0777	23	3	3120-01-147-5275	18	9
5340-01-145-1549	26	45	5305-01-147-8731	2	30
5340-01-145-1597	43	1	5365-01-147-9802	4	35

## CROSS REFERENCE INDEXES

		NATIONAL STOCK NUMBER INDEX			
STOCK NUMBER	FIG.	ITEM	STOCK NUMBER	FIG.	ITEM
5365-01-148-8353	4	35	5305-01-165-3892	11	10
3120-01-149-5414	15	19	2930-01-165-4581	14	5
2910-01-150-4925	23	2	5340-01-166-1672	65	26
5365-01-150-6257	4	24	2815-01-166-3415	10	12
2920-01-154-8021	45	10	5306-01-166-7926	45	5
2815-01-159-0872	11	1	5306-01-167-1084	45	42
2615-01-159-1789	3	16	3110-01-167-8079	45	34
2910-01-159-8734	26	19	4720-01-168-2657	39	2
2910-01-159-8735	26	21	5305-01-168-5422	45	3
2990-01-159-8738	27	23	2990-01-168-7609	27	27
2990-01-159-8739	27	19		27	34
5305-01-160-0268	27	47	5305-01-168-8928	45	30
5315-01-160-1830	27	28	5365-01-170-2287	42	15
	27	36	5970-01-170-4693	45	20
3120-01-160-1891	28	12	5365-01-171-1560	45	13
4730-01-i60-3579	4	31	2815-01-171-4280	7	1
5340-01-160-7381	26	50	5995-01-171-8495	47	2
3120-01-160-7482	26	48	3110-01-172-3911	42	14
2990-01-160-9559	27	30	5330-01-172-4143	42	20
	27	38	5340-01-173-0133	28	1
5330-01-161-0289	28	15	2920-01-174-1278	45	21
2940-01-161-1206	13	7	5315-01-177-7507	18	18
4730-01-161-5115	4	13	2910-01-177-8816	28	24
	11	9	5310-01-178-0069	48	55
	14	10	5305-01-179-2380	4	19
	14	27	3040-01-179-5671	70	30
	16	14	5935-01-180-5481	45	2
	18	21	4710-01-181-1956	14	37
	40	15	3040-01-181-9509	28	14
	41	20	3120-01-183-1341	45	23
3040-01-161-6657	45	7	2910-01-183-2403	27	22
3040-01-161-6658	45	12	3120-01-185-8586	29	3
3040-01-161-6659	45	11	4810-01-187-4925	33	4
3040-01-162-6376	29	14	2910-01-188-3679	27	29
2920-01-162-6410	45	18	4730-01-189-8379	39	14
5910-01-162-8299	45	16	5330-01-190-4362	29	16
4140-01-162-8967	45	27	3030-01-191-8367	44	8
2920-01-162-8999	45	38	2920-01-196-4882	45	4
2920-01-162-9006	45	31	5360-01-196-7961	28	38
2920-01-163-0758	45	37	1680-01-197-5288	18	10
5320-01-163-2277	9	6	2815-01-199-6618	16	3
	9	16	5340-01-199-8755	39	5
5340-01-163-7118	9	18	5360-01-200-0323	14	11
5330-01-164-0904	14	36	5310-01-201-3513	50	13
5330-01-164-0944	14	35	5360-01-201-3519	28	33
3120-01-164-0994	45	36	5940-01-2p1-7930	45	8
5310-01-164-1650	45	28	5961-01-204-4647	45	19
2815-01-164-6103	8	2	5305-01-205-3407	6	3
4820-01-164-7002	29	15	3120-01-208-8102	10	9
5306-01-165-1266	45	1	3120-01-208-8103	1-0	10

## CROSS REFERENCE INDEXES

		NATIONAL STOCK NUMBER INDEX			
STOCK NUMBER	FIG.	ITEM	STOCK NUMBER	FIG.	ITEM
4710-01-209-6742	11	2	6625-01-240-5073	51	10
5315-01-210-0616	10	19	6695-01-240-5146	55	3
5315-01-210-0617	10	25	6695-01-240-5147	55	2
6140-01-210-1964	56	12	5305-01-240-7155	11	7
	57	6	5305-01-240-7156	8	3
2920-01-210-9670	44	12	5305-01-240-7257	35	12
5310-01-211-3047	30	8	5998-01-240-7362	50	12
3020-01-211-3260	44	7	5925-01-240-7815	51	4
3120-01-212-4472	10	18	3030-01-240-9652	114	3
5305-01-212-5210	16	21	4820-01-240-3295	14	12
2815-01-214-3802	7	5	5315-01-241-3867	10	3
5340-01-214-3918	23	5	5315-01-241-3868	29	4
5310-01-214-4684	42	18	5365-01-241-3875	23	15
4820-01-214-6905	14	43	5340-01-241-3878	37	15
4730-01-214-7013	16	16	5365-01-241-3888	4	28
2815-01-214-7129	18	15	5340-01-241-3893	37	22
3120-01-214-7779	5	12	5365-01-241-3903	24	6
2920-01-215-4319	47	5	5365-01-241-3904	42	25
5330-01-215-4972	11	4	5365-01-241-3905	42	27
5365-01-215-6265	42	17	5340-01-241-3909	2	9
5365-01-216-0359	42	16	5340-01-241-3914	50	5
5365-01-221-8749	24	8	5340-01-241-3915	50	16
5325-01-223-4251	45	39	5340-01-241-3916	37	7
2520-01-229-0846	KITS		5340-01-241-3924	50	14
5310-01-229-7791	30	7	5340-01-241-3925	50	15
	37	20	5340-01-241-3931	50	8
2930-01-231-1661	14	44	5365-01-241-3941	44	2
5310-01-232-1267	48	58	3120-01-241-4098	5	6
2920-01-232-5133	44	14	2930-01-241-4240	40	11
5305-01-238-3071	45	15	2520-01-241-4247	19	5
4330-01-239-1025	34	3	3040-01-241-4267	6	1
6210-01-239-2248	51	13	2910-01-241-4269	23	4
6620-01-239-3701	51	3	2530-01-241-4270	42	11
6620-01-239-3804	51	2	5365-01-241-4318	7	8
6680-01-239-4338	16	22	4730-01-241-4471	39	13
6645-01-239-4618	51	8	4730-01-241-4639	39	3
6150-01-239-5534	50	11	4730-01-241-4643	29	17
6680-01-239-5702	51	9	4320-01-241-4673	15	1
5975-01-239-9873	50	6	3040-01-241-4693	9	20
5930-01-240-0230	49	2	3040-01-241-4694	15	10
5930-01-240-0241	49	1	3040-01-241-4696	26	31
5930-01-240-0346	46	3	2815-01-241-4719	14	15
5330-01-240-1619	5	13	2930-01-241-4720	38	4
5360-01-240-1624	4	32	2510-01-241-4724	37	28
5360-01-240-1625	27	39	2910-01-241-4742	25	1
5360-01-240-1626	28	34	5995-01-241-4743	51	5
5330-01-240-1630	41	11	5995-01-241-4744	59	12
5330-01-240-1660	9	21	5995-01-241-4745	59	11
5330-01-Z40-1751	KITS		2940-01-241-4758	13	11
5305-01-240-2412	26	22	2930-01-Z41-4796	37	18

## CROSS REFERENCE INDEXES

		NATIONAL STOCK NUMBER INDEX			
STOCK NUMBER	FIG.	ITEM	STOCK NUMBER	FIG.	ITEM
4730-01-241-4832	23	10	4710-01-241-8714	12	3
g930-01-241-4903	42	30	4720-01-241-8794	16	19
3120-01-241-5166	5	8	2815-01-241-8882	12	5
4720-01-241-5338	39	8	2815-01-241-8892	16	12
4720-01-241-5339	39	18	5340-01-242-0478	30	13
4720-01-241-5340	39	11	5340-01-242-0526	42	21
4720-01-241-5489	13	18	5340-01-242-0543	13	17
4720-01-241-5490	34	6	5340-01-242-0562	37	1
4720-01-241-5507	39	16	5330-01-242-0722	17	12
4720-01-241-5508	39	6	5330-01-242-0723	37	17
4720-01-241-5509	30	18	5340-01-242-0804	16	28
3040-01-241-5616-	35	10	5340-01-242-0805	14	3
3040-01-241-5620	44	3	5340-01-242-0806	37	23
2520-01-241-5629	18	7	2990-01-242-1377	17	6
4710-01-241-5647	24	11	2930-01-242-1378	42	10
4710-01-241-5648	24	16	2815-01-242-1380	5	15
2920-01-241-6116	50	7	2510-01-242-1385	2	3
3120-01-241-6516	5	7	2815-01-242-1393	10	4
4820-01-241-6524	4	36	3020-01-242-1410	15	24
5340-01-241-6536	17	24	3020-01-242-1412	15	20
2815-01-241-6580	7	3	3020-01-242-1413	15	11
2815-01-241-6581	7	4	2815-01-242-1455	7	7
5340-01-241-6596	16	20	4710-01-242-1483	43	9
2930-01-241-6803	41	5	4710-01-242-1484	43	6
2930-01-241-6808	41	3	4710-01-242-1485	24	1
2910-01-241-6812	27	1	4730-01-242-2477	39	7
2990-01-241-6815	37	4	4820-01-242-2579	29	5
2510-01-241-6817	37	19	2920-01-242-3075	48	9
2910-01-241-6821	29	9	5340-01-242-4067	14	13
Z930-01-241-6826	38	2	4730-01-242-4128	48	25
2930-01-241-6827	38	3	5310-01-242-4182	38	5
2930-01-241-6828	38	7	5310-01-242-4183	2	2
2930-01-241-6829	37 .	16	4730-01-242-7325	13	10
2930-01-241-6830	37	24	2940-01-243-6461	30	4
2930-01-241-6860	37	13	2940-01-243-6462	30	5
2815-01-241-6861	17	4	5306-01-243-9385	48	8
2990-01-241-6870	35	1	9390-01-245-4340	48	26
3020-01-241-6905	41	18	5330-01-246-0624	48	23
3020-01-241-6906	42	13	5340-01-246-6172	24	2
4730-01-241-6909	4	33	5340-01-246-6206	30	11
5340-01-241-6911	4	34	5895-01-246-8028	51	1
5340-01-241-6939	28	35	2990-01-247-3821	2	13
2920-01-241-7251	55	1	2990-01-247-4688	51	6
4730-01-241-7256	24	15	5975-01-247-5531	48	67
4730-01-241-7258	14	40	5340-01-248-4460	26	53
4720-01-241-7260	13	9	5365-01-249-3800	6	10
3020-01-241-7411	21	1	5340-01-251-1591	48	11
	21	2	5365-01-254-2382	9	22
4720-01-241-7425	30	2	5340-01-254-7239	20	40
4710-01-241-7534	16	31	5977-01-254-9472	48	64

## CROSS REFERENCE INDEXES

STOCK NUMBER	FIG.	NATIONAL STOCK NUMBER INDEX ITEM	STOCK NUMBER	FIG.	ITEM
6150-01-257-4462	48	49	2815-01-309-6577	1	1
6150-01-257-6489	48	31	2610-01-325-1934	75	1
6150-01-257-6490	48	41			
5950-01-257-7979	48	45			
6115-01-259-5881	48	59			
5330-01-262-5118	27	48			
3010-01-264-2096	20	7			
6150-01-265-0645	48	50			
3910-01-265-8594	132	5			
3120-01-266-6465	48	29			
5970-01-266-6689	48	52			
5320-01-266-9869	93	2			
5970-01-267-0174	48	62			
5970-01-267-0175	48	63			
9390-01-267-0638	48	56			
5310-01-268-6784	48	1			
2520-01-270-6461	20	44			
5315-01-270-8264	20	42			
2520-01-271-0192	20	14			
5310-01-271-2393	20	3			
5310-01-271-2396	20	4			
5310-01-271-2453	20	33			
5310-01-271-2454	20	38			
5310-01-271-2455	20	49			
3040-01-271-3648	20	41			
2520-01-271-3767	20	9			
5305-01-271-9524	20	32			
2925-01-272-2446	48	18			
5945-01-272-2698	48	61			
5340-01-272-4891	20	50			
3040-01-273-0357	27	20			
5970-01-273-2514	48	60			
5977-01-273-2519	48	66			
5305-01-277-3190	20	48			
2510-01-281-9712	2	29			
2815-01-281-9713	15	22			
2815-01-281-9714	15	16			
2520-01-282-0171	20	5			
6220-01-282-9149	51	11			
5330-01-284-9399	42	26			
5340-01-284-9578	2	6			
5340-01-284-9584	136	19			
5340-01-284-9642	86	10			
6110-01-285-0182	107	7			
6150-01-285-0325	112	17			
3120-01-285-2643	99	28			
5315-01-285-8970	86	9			
3020-01-288-0837	104	5			
3020-01-288-0838	150	9			
2815-01-303, 4224	5	20			



## CROSS REFERENCE INDEXES

CAGEC	PART NUMBER	PART NUMBER INDEX STOCK NUMBER	FIG.	ITEM
18990	AC-25711	3820-00-410-6547	148	23
16662	AC2569	4730-00-069-1186	65	32
77241	AC25709		148	3
77241	AC25722		149	13
16662	AC3344	5330-00-446-7452	65	29
05643	A014-874	3040-00-854-3598	133	7
05643	A014-876W		133	2
16662	AD28139	4720-00-703-4163	65	27
05643	AJ17-11		116	11
52676	AN20	5310-00-185-6375	144	10
60399	AN28		142	1
88044	AN960-616L	5310-00-167-0837	91	3
			92	10
			93	9
88044	AN960-816	5310-00-167-0823	118	6
			135	23
			136	21
			145	8
			148	19
88044	AN970-4	5310-00-167-0766	112	8
15434	AR-02308	2815-00-005-7431	9	7
15434	AR-04258	2815-01-281-9714	15	16
15434	AR-09999	2930-01-165-4581	14	5
15434	AR-10124	2930-01-085-3579	40	91
15434	AR-10319	2815-01-242-1380	5	15
15434	AR-11065	2815-01-281-9713	15	22
15434	AR-12341	4320-01-241-4673	15	1
15434	AR-3307	2815-01-134-3664	9	1
15434	AR-40230	5340-01-160-7381	26	50
15434	AR-45189	2930-01-096-9199	41	21
15434	AR-74273	2990-01-159-8739	27	19
15434	AR01176	5365-00-716-5496	11	13
15434	AR40147	2910-01-098-5103	27	15
15434	AR41010	2910-01-080-3149	26	28
15434	AR45728	1680-01-197-5288	18	10
81346	ASTM A120	4710-00-162-0969	BULK	10
81346	ASTMB280-80	4710-00-277-5527	BULK	13
15434	AS05026005S	4720-01-241-5508	39	6
15434	AS06032005S	4720-01-241-5489	13	18
15434	AS06036005S	4720-01-241-7260	13	9
15434	AS10022005S	4720-01-241-5490	34	6
78500	A1-3711K219		63	7
27192	A10BNOC	6110-01-030-2511	106	6
05643	A14-595W		132	11
05643	A14-875		131	7
			133	5
56697	A150034	5310-00-620-2486	71	6'
			72	6
			73	6
19267	A164342C		32	9
61208	A1663A	4720-00-362-0887	20	28

## CROSS REFERENCE INDEXES

CAGEC	PART NUMBER	PART NUMBER INDEX STOCK NUMBER	FIG.	ITEM
61208	A1983	3040-00-361-1952	20	34
79500	A200M2CX	6110-00-803-9909	106	6
90129	A235341		95	1
15434	AZ7028E		20	26
90129	A315003	5330-00-104-4492	95	12
90129	A315004	5330-00-103-9033	95	11
78500	A3219K2715		72	14
90129	A325342		95	4
78500	A3274R460		60	1
61208	A3308B	5330-00-419-4624	20	35
97286	A333Y1299		71	9
			72	10
78500	A371IK219		63	11
05643	A376-169		116	19
05643	A376-169L		116	8
15434	A4241		20	24
61208	A5195	2010-00-367-3633	20	47
15434	A6512C		20	27
61208	A6513		20	8
61208	A6514		20	18
97286	A7-333Y1299		72	9
23040	A7065	3110-00-554-6051	100	14
97286	A8-333Y1299		72	9
93232	BASDS1-3-8		99	22
96060	BA1SDS		103	11
96060	BA2SDS11-8		98	4
56442	8326062	5310-00-701-4891	64	2
26385	BCA1308	3110-00-554-5968	100	14
77241	BF1104012		144	2
77241	BF1106016		115	9
77241	BF1106038		129	14
77241	BF1108016		56	7
			57	7
			115	8
77241	BF1108020		21	5
			78	11
77241	BF1109060		127	8
77241	BF1110032		127	4
77241	BF1112022		127	3
77241	BF1116136		127	5
77241	BF1308020		115	19
05643	BG25540		131	4
05643	BG26699		53	16
15434	BM-95161	2815-01-096-9198	9	12
15434	BM-95162	2815-00-851-7637	9	2
15434	8M30245	5360-00-194-5920	28	2
15434	BM76340	6685-00-828-7126	29	18
05643	BM834-141B1	3030-00-267-6833	BULK	2
92392	BSKD3-1-3-8		101	5
			102	8
96060	BSK3D		98	4

## CROSS REFERENCE INDEXES

CAGEC	PART NUMBER	PART NUMBER INDEX STOCK NUMBER	FIG.	ITEM
9606	BSK3D1-5-8		98	4
61208	B1284		20	13
05643	B14-1021	3820-00-803-3803	131	3
05643	B14-5878		131	12
05643	B14-5928		131	2
61208	B1509T	5310-01-271-2393	20	3
61208	B1511L	5310-01-271-2396	20	4
61208	B1535C	5315-00-245-9197	20	17
15434	B1535D		20	12
61208	B15388		20	15
15434	B1540A		20	10
80204	B1821BH025C075N	5305-00-068-0508	38	8
80204	B1821BH025C100N	5305-00-225-3843	38	13
			111	33
80204	B1821BH025C113N	5305-00-225-3842	65	3
80204	B1821BH025C250N	5305-00-071-2513	24	14
80204	B1821BH031C150N	5306-00-226-4831	15	13
80204	B1821BH031C175N	5306-00-226-4832	132	6
80204	B1821BH031C200N	5306-00-226-4833	99	24
			101	3
			103	9
80204	B1821BH031C225N	5306-00-226-4834	15	14
80204	B1821BH038C050N	5305-00-802-2764	22 1-	
80204	B1821BH038C075N	5305-00-543-4372	15	2
			42	22
			53	1
			59	9
			65	41
			93	20
			115	9
80204	B1821BH038C088N	5305-01-140-9118	38	9
80204	B1821BH038C100N	5305-00-068-0510	13	19
			14	20
			37	3
			37	27
80204	81821BH038C125N	5305-00-068-0511	37	8
			65	8
			68	2 -
			111	15
			128	16
80204	81821BH038C150N	5305-00-725-2317	13	12
			50	1
			77	3
			91	4
			92	9
			93	12
			103	5
			111	11
			115	12
			119	3
			120	4

## CROSS REFERENCE INDEXES

CAGEC	PART NUMBER	PART NUMBER INDEX STOCK NUMBER	FIG.	ITEM
80204	B1821BH038C150N	5305-00-725-2317	149	12
			150	10
80204	B1821BH044C125N	5305-00-071-1788	19	1
80204	B1821BH044C450N	5305-00-071-2064	13	15
80204	B182ZBH050C125N	5305-00-071-2067	14	1
80204	B1821BH050C138N	5305-00-071-2068	125	7
			148	14
			149	20
80204	B1821BH050CI50N	5305-00-071-2069	2	15
			19	4
			37	9
			56	3
			82	11
			87	3
			93	15
			136	14
80204	B1821BH050CI75N	5305-00-071-2070	116	17
			118	16
			123	10
			129	22
			130	3
			144	20
			145	7
80204	81821BH050C200N	5305-00-071-2071	2	11
			17	5
			44	6
			132	12
80204	B1821BHQ50C250N	5305-00-071-2073	135	18
80204	81821BH000C275N	5305-00-071-2074	147	21
80204	81821BH050C325N	5305-00-071-2076	99	15
			102	14
80204	818218H050C450N	5305-00-071-2081	50	10
80204	81821BH050C500N	5305-00-071-2083	2	4
			42	2
80204	B18218H056C200N	5305-00-716-7606	81	4
80204	B1821BH063CI50N	5305-00-724-7220	2	18
80204	818218H063C175N	5305-00-724-7221	115	20
			138	19
			145	14
			116	8
80204	B1821BH063C200N	5305-00-724-7222	2	8
			85	12
			145	20
			148	7
80204	B1821BH063C250N	5305-00-724-7224	62	11
			87	7
			115	21
			128	17
			134	41
			144	18
			148	22

## CROSS REFERENCE INDEXES

CAGEC	PART NUMBER	PART NUMBER INDEX STOCK NUMBER	FIG.	ITEM
80204	B1821BH063C275N	5305-00-724-7225	86	5
80204	B1821BH075C150N	5305-00-900-1118	32	17
			124	16
80204	B1821BN075C250N	5305-00-922-7994	144	29
80204	B1821BHI00C200N	5305-00-924-4235	121	13
			136	4
			140	19
80204	81821BH100C300N	5305-00-940-8068	2	25
80204	81821BH375C735N		109	8
			141	3
			142	22
05643	B2-314-94A	3910-01-265-8594	132	5
15434	B2341		20	25
64104	B2568	5315-00-532-9388	4	17
05643	B375-390L		116	12
05643	B375-390R		116	12
05643	B376-169R		116	8
05643	B46-64	5360-00-730-5922	116	4
61208	B5027A	3040-01-271-3648	20	41
73842	B60-2		99	25
73842	B68-2		104	1
73842	B75-2		103	6
05643	B76-1130W		116	14
23040	B9TT2225A	2530-00-018-2227	66	1
15235	CGB298	5975-00-660-5171	110	2
15235	CGB5815		111	19
15235	CGE5815		111	12
96050	CJA1		21	3
93236	CM3-3-4	3820-00-930-0514	144	33
02295	CR123C18-08	5999-00-383-2271	107	1
02295	CR124C028MFP	5945-00-073-7997	107	1
02295	CR124D028	5945-00-088-4221	107	1
24446	CR2940UA2028	5930-00-617-8202	106	1
24446	CR2940U200P	5340-00-695-2705	106	2
02295	CR306C004AAJA	6110-00-802-6858	106	6
79160	CS-600	2940-01-243-6462	30	5
16236	CS3820-0021		132	7
78553	C1059-014-1	5310-00-596-8169	54	13
40342	C13649A		69	26
92858	C155-16-17-1		93	28
92858	C155-16-17-12		93	11
92858	C155-16-17-14		93	27
92858	C155-16-17-15		93	29
92858	C155-16-17-17	5320-01-266-9869	93	2
92858	C155-16-17-18		93	17
92858	C155-16-17-2		93	4
92858	C155-16-17-25		94	8
92858	C155-16-17-26		94	3
92858	C155-16-17-29		94	6
92858	C155-16-17-3		93	5
92858	C155-16-17-30		94	14

## CROSS REFERENCE INDEXES

CAGEC	PART NUMBER	PART NUMBER INDEX STOCK NUMBER	FIG.	ITEM
92858	C155-16-17-31		94	13
92858	C155-16-17-33		93	17
92858	C155-16-17-34		93	11
92858	C155-16-17-4		93	26
92858	C155-16-17-40		9	94
92858	C155-16-17-41		93	13
92858	C155-16-17-42		93	10
92858	C155-16-17-43		93	16
92858	C238-33-34	3820-00-257-0818	90	1
78500	C3274R4605		61	2
16004	C43974	4010-00-585-2108	BULK	4
19207	C8379674		84	3
19207	C8379675		84	4
05643	D14-701		132	10
52676	ER118	5330-00-499-4486	128	3
			130	17
			134	18
52676	ER121		128	3
52676	ETR5		128	8
			134	19
77241	E2741		147	19
81349	E6370	6145-00-578-6593	BULK	16
23705	FF651341	3120-00-458-8472	85	3
18265	FHG 14-3054	2940-01-243-6461	30	4
23705	FR25113		85	6
23705	FR25125		85	5
77241	FR25193		65	11
23705	FR25877		82	24
91422	FS50-6	3010-00-617-7973	100	26
77241	FW0106		57	14
05643	F14-870A	3820-00-716-7697	132	15
96105	F41207	3110-00-987-6711	100	17
77241	GE25226		111	2
15235	GUE27OR0X0X0Z000 0		110	1
81790	G5		52	5
92858	H-10616A-26	3020-00-243-9819	90	4
77241	HE25		128	21
77241	HN010		127	22
77241	HN0106		57	15
			115	11
77241	HN0108		57	9
			78	12
			115	18
77241	HN0116		127	20
92858	H10616A1		91	10
92858	H10616A12		92	1
92858	H10616A13		91	18
92858	H10616A14		91	19
92858	H10616A15		91	15
92858	H10616A18		92	7

## CROSS REFERENCE INDEXES

CAGEC	PART NUMBER	PART NUMBER INDEX STOCK NUMBER	FIG.	ITEM
92858	H10616A19		92	3
92858	H10616A2		91	16
92858	H10616A22		92	15
92858	H10616A24		90	6
			94	5
92858	H10616A25	3040-00-405-0004	90	12
92858	H10616A29		90	7
92858	H10616A3		91	9
92858	H10616A30		90	19
92858	H10616A31		90	18
92858	H10616A32	5340-00-937-3086	90	11
			94	7
92858	H10616A33		92	8
92858	H10616A34		92	2
92858	H10616A35	3820-00-257-0852	90	15
			94	10
92858	H10616A36	5360-00-802-6931	90	16
			94	11
92858	H10616A37	3820-00-138-8222	90	17
			94	12
92858	H10616A4		91	7
92858	H10616A40		90	13
92858	H10616A41		92	13
92858	H10616A42		92	13
92858	H10616A43		91	6
92858	H10616A46		92	12
92858	H10616A47		92	11
92858	H10616A48		90	8
92858	H10616A5		91	13
			93	3
92858	H10616A6		91	8
			93	6
92858	H10616A7		91	17
			93	25
92858	H10616A7A		91	2
			93	25
9E485	IR526032		144	15
29215	JD1492	5310-00-044-6230	125	8
80837	J5129		87	15
18954	K-5117562	5310-00-148-4719	48	53
05643	KD17-9	5310-00-819-4390	116	16
			117	15
			118	12
			131	15
			132	3
06721	KN52100	2530-00-426-8342	64	3
09922	KPA28	5940-00-636-5012	109	6
72671	K24		83	16
05643	K76-1356		116	15
01976	K845		82	15
03743	LBBL100		110	10

## CROSS REFERENCE INDEXES

CAGEC	PART NUMBER	PART NUMBER INDEX STOCK NUMBER	FIG.	ITEM
03743	LBBL150		111	20
77241	LH22393		73	12
60038	LM11910	3110-00-606-1842	126	7
60038	LM11949	3110-00-606-1839	126	6
19207	LT10.00R15/J/RIB	2610-01-325-1934	75	1
77241	LW0504		144	3
77241	LW0506		53	2
			115	10
			129	15
77241	LW0508		57	8
			115	2
77241	LW0509		127	9
77241	LW0510		127	23
77241	LW0512		127	2
77241	LW0516		127	21
77241	L150		136	25
			147	9
34623	MA001 21 001	2940-01-065-7076	14	34
23705	MD90007015-28		53	18
23705	MD9005014C		82	23
23705	MD9007000R40		82	14
14109	MD9007000R48	4720-00-703-4161	65	27
23705	MD90070000-26		82	25
23705	MD90070015-3		54	1
23705	MD9007003D		82	18
23705	MD9007005R		76	7
23705	MD90070070		61	7
23705	MD9007027		76	1
81349	MIL-V-81940		4	39
57448	MP31	3130-00-227-4274	138	6
08288	MSS4320-16		98	1
			102	7
			128	23
			129	5
			130	8
96906	MSS51117-1		83	1
96906	MS122031	5310-00-285-7037	111	27
96906	MS15001-1	4730-00-050-4203	83	10
			83	10
96906	MS15003-1	4730-00-050-4208	62	2
			84	11
			85	10
			90	5
			91	5
			93	7
			94	4
			125	9
			128	11
			129	13
			134	37
			138	21



## CROSS REFERENCE INDEXES

CAGEC	PART NUMBER	PART NUMBER INDEX STOCK NUMBER	FIG.	ITEM
96906	MS15003-1	4730-00-050-4208	140	21
			144	22
96906	MS15570-1251	6240-00-019-0877	53	7
			53	15
			54	9
96906	MS16562-49	5315-00-844-3966	48	47
96906	MS16624-1050	5365-00-803-7301	27	16
96906	MS16624-1100	5365-00-530-7968	69	31
96906	MS16625-1100	5365-00-807-2636	28	30
96906	MS16627-1093	5365-00-846-1637	28	7
96906	MS16632-1050	5365-00-256-2846	26	27
96906	MS18153-63	5305-00-914-6131	84	8
96906	MS18154-113	5305-00-915-8087	102	16
			104	6
			110	20
			115	19
			117	14
			120	2
			121	6
			138	12
96906	MS18154-60	5305-00-942-2196	16	30
			30	10
			101	9
			134	35
96906	MS19068-131	5310-00-185-6346	128	7
96906	MS19070-201	5310-00-186-0979	144	9
96906	MS20392-7C47	5315-00-957-0760	117	5
96906	MS20913-65	4730-00-221-2140	135	19
96906	MS21318-47	5305-00-253-5626	83	11
96906	MS24316-12	4730-00-804-1930	29	13
96906	MS24627-64	5305-00-003-6769	134	40
96906	MS24665-136	5315-00-017-9252	84	1
96906	MS24665-289	5315-00-845-7787	83	19
96906	MS24665-353	5315-00-839-5822	66	6
			67	5
96906	MS24665-355	5315-00-012-0123	117	4
96906	MS24665-357	5315-00-298-1481	83	13
96906	MS24665-495	5315-00-234-1664	148	16
96906	MS24665-503	5315-00-187-9569	82	17
96906	MS24665-625	5315-00-209-7273	136	20
96906	MS24665-629	5315-00-234-1848	83	2
96906	MS24665-630	5315-00-234-1670	85	11
96906	MS24665-684	5315-00-059-0224	86	6
96906	MS24665-686	5315-00-187-9588	122	5
96906	MS24665-749	5315-00-187-9595	135	1
9690i	MS24665-752	5315!00-646-4297	85	15
			124	12
96906	MS25036-157	5940-00-143-4777	111	35
96906	MS27144-1	5935-00-167-7775	54	18
96906	MS27183-10	5310-00-809-4058	24	12
			35	9

## CROSS REFERENCE INDEXES

CAGEC	PART NUMBER	PART NUMBER INDEX STOCK NUMBER	FIG.	ITEM
96906	MS27183-10	5310-00-809-4058	38	12
			46	6
96906	MS27183-13	5310-00-087-7493	17	21
			41	34
96906	MS27183-14	5310-00-080-6004	13	6
			16	17
			35	4
			37	5
			37	25
			59	7
			111	10
96906	MS27183-15	5310-00-809-4061	44	4
			56	5
			87	12
			93	23
			117	12
			119	11
96906	MS27183-17	5310-00-809-5997	2	10
			5	16
			6	2
			13	13
			14	2
			30	14
			37	10
			42	1
			44	1
			59	5
			118	9
96906	MS27183-18	5310-00-809-5998	102	12
			102	18
96906	MS27183-19	5310-00-809-3079	50	3
96906	MS27183-21	5310-00-823-8803	6	9
			82	20
			116	10
			124	2
			129	21
			134	32
			138	9
			145	10
			148	9
96906	MS27183-23	5310-00-809-8533	134	23
			139	14
			148	1
96906	MS27183-25	5310-00-809-8540	136	27
96906	MS27183-27	5310-00-809-8541	2	26
96906	MS27183-30	5310-00-983-8485	86	7
96906	MS27183-32	5310-00-984-8818	124	13
96906	MS27183-36	5310-00-982-6571	122	4
96906	MS27183-42	5310-00-014-5850	27	50
96906	MS27183-7	5310-00-809-8544	108	8
			112	16

## CROSS REFERENCE INDEXES

CAGEC	PART NUMBER	PART NUMBER INDEX STOCK NUMBER	FIG.	ITEM
96906	MS27183-9	5310-00-823-8804	26	3
			27	54
			28	23
			29	12
			29	26
			35	14
96906	MS28778-4	5330-00-805-2966	43	8
96906	MS35140-18	5340-00-050-4659	111	16
96906	MS35190-289	5305-00-958-5246	69	2
96906	MS35190-317	5305-00-958-5258	136	29
96906	MS35190-319	5305-00-959-2723	142	11
96906	MS35190-322	5305-00-958-5261	91	11
			97	4
96906	MS35190-342	5305-00-958-5266	139	5
96906	MS35190-343	5305-00-958-5267	135	15
96906	MS35190-344	5305-00-959-2726	97	4
96906	MS35206-243	5305-00-984-6191	104	4
			53	10
96906	MS35206-266	5305-00-984-6213	107	3
			109	14
96906	MS35206-267	5305-00-984-6214	54	14
			54	14
96906	MS35206-279	5305-00-988-1723	54	2
			109	2
96906	MS35206-281	5305-00-988-1725	54	16
			112	9
96906	MS35206-283	5305-00-988-1727	54	21
96906	MS35206-285	5305-00-988-1171	112	14
96906	MS35206-312	5305-00-984-5692	149	6
96906	MS35207-263	5305-00-989-7434	113	1
96906	MS35207-267	5305-00-993-1851	108	2
96906	MS35207-274	5305-00-958-0671	108	1
96906	MS35265-81	5305-00-622-9483	26	a
96906	MS35309-360	5305-00-004-7111.	84	7
96906	MS35333-44	5310-00-194-1483	99	16
			100	29
96906	MSS5333-47	5310-00-550-3714	65	48
96906	MS35333-49	5310-00-582-6714	65	37
96906	MS35335-33	5310-00-209-0786	109	5
96906	MS35335-35	5310-00-627-6128	105	2
			109	16
96906	MS35338-27	5310-00-543-5101	65	7
96906	NS35338-42	5310-00-045-3299	108	9
96906	MS35338-43	5310-00-045-3296	54	20
			54	20
			96	4
			100	23
			106	4
			108	3
			110	5

## CROSS REFERENCE INDEXES

CAGEC	PART NUMBER	PART NUMBER INDEX STOCK NUMBER	FIG.	ITEM	
96906	MS35338-44	5310-00-582-5965	24	13	
			32	5	
			35	15	
			38	11	
			46	5	
			98	2	
			102	6	
			109	10	
			111	23	
			112	10	
			128	22	
			130	7	
			96906	MS35338-45	5310-00-407-9566
30	9				
37	21				
53	17				
78	4				
82	6				
99	23				
101	2				
103	10				
132	14				
96906	MS35338-46	5310-01-130-9065	12	2	
			13	4	
			14	16	
			16	27	
			5310-00-637-9541	32	24
				56	10
				59	8
				60	4
		63		2	
		65		57	
		78		13	
		82		9	
		87		13	
		90	9		
		93	14		
		110	18		
		115	2		
116	5				
147	3				
150	11				
96906	MS35338-47	5310-00-209-0965	15	25	
96906	MS35338-48	5310-00-584-5272	19	2	
			2	12	
			13	14	
			17	26	
			19	3	
			37	11	
			42	9	
50	9				

## CROSS REFERENCE INDEXES

CAGEC	PART NUMBER	PART NUMBER INDEX STOCK NUMBER	FIG.	ITEM
96906	MS35338-48	5310-00-584-5272	59	4
			68	3
			82	22
			97	2
			99	4
			99	16
			102	13
			104	2
			111	4
			111	24
			117	16
			118	3
			120	10
			121	18
			123	7
			125	1
			128	10
			129	20
			130	19
			132	9
			134	13
			134	31
			135	12
			135	22
			136	16
			138	13
			139	3
			140	5
			144	21
			146	7
			146	10
147	6			
149	21			
96906	MS35338-49	5310-00-167-0680	13	2
			50	2
96906	MS35338-50	5310-00-820-6653	81	1
			2	7
			2	19
			6	15
			21	4
			30	17
			32	21
			61	13
			62	4
			79	7
			84	5
			85	13
			86	4
87	5			
89	9			
90	3			

## CROSS REFERENCE INDEXES

CAGEC	PART NUMBER	PART NUMBER INDEX STOCK NUMBER	FIG.	ITEM
96906	MS35338-50	5310-00-820-6653	92	24
			94	2
			115	26
			116	3
			120	13
			121	9
			124	3
			125	5
			128	18
			131	14
			132	4
			134	33
			135	6
			138	23
			139	12
			144	17
			96906	MS35338-51
147	10			
148	13			
32	19			
61	3			
63	9			
76	5			
77	6			
86	13			
92	19			
121	3			
122	13			
124	9			
130	18			
134	24			
135	9			
137	2			
138	8			
139	8			
140	15			
144	28			
96906	MS35338-53	5310-00-584-7889	150	6
			2	24
			87	22
			121	14
			136	3
			140	12
96906 96906	MS35338-56 MS35338-8	5310-00-056-2735 5310-00-261-7340	142	3
			143	3
			123	5
			56	6
			103	2
			128	15
			129	4
			149	3

## CROSS REFERENCE INDEXES

CAGEC	PART NUMBER	PART NUMBER INDEX STOCK NUMBER	FIG.	ITEM
96906	MS35387-1	9905-00-205-2795	96	2
96906	MS35387-2	9905-00-202-3639	96	2
96906	MS35420-2	6220-00-752-5993	54	10
96906	MS35421-1	6220-00-299-7425	54	10
96906	MS35421-2	6220-00-299-7426	54	10
96906	MS35423-1	6220-00-577-3434	54	7
96906	MS35423-2	6220-00-726-1916	54	7
96906	MS35424-2	6220-00-727-3288	54	7
96906	MS35425-39	5310-00-080-8495	56	9
96906	MS35425-42	5310-00-889-2606	93	24
96906	MS35425-44	5310-00-823-8756	102	20
96906	MS 35425-74	5310-01-088-2490	92	14
96906	MS35478-1683	6240-00-044-6914	53	6
96906	MS35478-1691	6240-00-295-2668	53	6
96906	MS35489-110	5325-00-202-4005	65	1
96906	MS35489-98	5325-00-276-6040	65	1
96906	MS35643-1	5330-00-684-7851	32	11
96906	MS35644-1	2910-00-893-2592	32	12
96906	MS35645-1	2910-00-141-9758	32	10
96906	MS35649-202	5310-00-934-9758	54	19
			54	19
			96	5
			110	6
96906	MS35649-2252	5310-00-997-1888	32	6
96906	MS35649-2382	5310-00-056-3395	115	1
96906	MS35650-302	5310-00-934-9751	82	4
96906	MS35691-1	5310-00-851-2674	58	6
			65	5
			89	5
			109	15
			112	2
96906	MS35691-117	5310-00-891-3471	140	8
			141	6
96906	MS35691-17	5310-00-851-2682	91	14
96906	MS35691-33	5310-00-834-8732	56	15
			63	1
			82	8
			87	25
			97	3
			99	5
			102	1
			102	1
			104	3
			110	17
			111	5
			115	18
			116	6
			118	4
			120	9
			121	19

## SECTION IV

## TM5-3820-205-24P-1C01

CROSS-REFERENCE INDEXES  
PART NUMBER INDEX

CAGEC	PART NUMBER	STOCK NUMBER	FIG.	ITEM
96906	MS35691-33	5310-00-834-8732	123	8
			125	2
			129	19
			130	20
			134	30
			135	13
			135	21
			136	18
			138	14
			139	2
			145	12
			146	6
			146	9
			147	4
			148	20
96906	M535691-37	5310-00-834-8734	32	23
96906	MS35691-5	5310-00-971-7989	24	4
			26	26
			28	16
			35	16
96906	MS35691-53	5310-00-835-2037	66	2
			67	3
			90	2
			94	1
96906	M535691-54	5310-00-891-3405	84	6
96906	MS35691-57	5310-00-838-1702	134	6
			140	26
			148	2
96906	M535691-61	5310-00-842-1190	65	49
96906	M535691-77	5310-00-891-3428	65	36
96906	MS35691-9	5310-00-891-1709	82	5
			87	21
			132	13
96906	MS35692-604	5310-00-080-3500	84	14
96906	MS35746-1	4730-00-595-0083	65	28
96906	M535754-51	5306-00-021-8182	32	26
96906	M535842-13	4730-00-909-8627	14	38
			40	17
96906	MS35842-14	4730-00-908-6292	30	3
			39	15
96906	M539162-5	4730-00-902-8991	13	16
96906	MS39176-5	4730-00-287-1537	65	21
			65	33
			65	44
			65	52
96906	M539230-2	4730-00-253-4412	65	64
96906	M539256-2B112	3030-00-060-2591	101	6
96906	M539256-2B81	3030-00-246-0184	102	21
96906	M539278-224	3030-00-927-4111	114	2
96906	M549005-18	4730-00-287-1835	141	4
96906	M549005-6	4730-00-057-5555	4	21



## SECTION IV

## TM5-3820-205-24P-1C01

CROSS-REFERENCE INDEXES  
PART NUMBER INDEX

CAGEC	PART NUMBER	STOCK NUMBER	FIG.	ITEM
02951	MS49005-8	4730-00-289-5176	99	32
			149	17
96906	MS500106-007	9510-00-596-4065	BULK	1
96906	M551038-156	5305-01-240-2412	26	22
96906	M551095-362L	5306-01-011-1708	44	11
96906	MS51095-416	5305-00-964-0589	118	15
96906	MS51095-420	5305-00-165-8074	128	2
			130	9
			134	12
96906	MS51118	2540-00-776-0103	83	1
96906	M551302-1	6220-00-14169745	53	11
96906	MS51329-1	6220-00-669-5623	53	3
96906	MS51937-5	5306-00-050-0347	99	30
96906	M551943-35	5310-00-935-9021	92	6
			93	18
96906	MS51943-40	5310-00-488-3888	44	13
96906	M551953-203B	4730-00-197-6670	99	34
96906	M551953-78	4730-00-196-1493	16	4
96906	M551955-111	5305-00-054-9307	134	5
96906	M551963-107	5305-00-724-5887	100	21
96906	MS51963-138	5305-00-725-0166	134	9
96906	MS51963-141	5305-00-724-7217	138	4
96906	MS51963-69	5305-00-723-9381	90	14
96906	MS51967-14	5310-00-768-0318	2	14
			17	25
			37	12
			97	3
			116	2
			117	17
			132	8
96906	MS51967-17	5310-00-763-8913	81	2
96906	M551967-2	5310-00-761-6882	46	4
			109	9
96906	MS51967-20	5310-00-763-8920	2	20
96906	M551967-21	5310-00-915-4891	32	22
			41	22
			79	6
			85	14
			86	3
			87	4
			89	10
			92	20
			102	15
			115	25
-			116	9
			120	14
			121	10
			124	4
			125	6
			128	19

**SECTION IV**

**TM5-3820-205-24P-1C01**

CROSS-REFERENCE INDEXES  
PART NUMBER INDEX

CAGEC	PART NUMBER	PART NUMBER INDEX STOCK NUMBER	FIG.	ITEM			
96906	MS51967-21	5310-00-915-4891	129	7			
			131	13			
			132	1			
			134	34			
			135	5			
			138	22			
			139	13			
			145	11			
			146	5			
			147	16			
			148	10			
			96906	MS51967-23	5310-00-763-8921	32	20
						61	6
						76	6
77	5						
86	12						
92	23						
99	11						
99	13						
121	4						
122	14						
124	10						
130	21						
131	11						
133	1						
134	25						
135	10						
137	3						
138	7						
139	7						
96906	MS31967-26	5310-00-880-8186	149	22			
96906	M551967-29	5310-00-762-6248	2	22			
			121	15			
			123	4			
			136	2			
			140	23			
			143	4			
96906	MS51967-32	5310-00-762-6242	142	9			
96906	N551967-8	5310-00-732-0558	13	5			
			16	26			
			30	12			
			37	6			
			54	5			
			56	7			
			60	5			
			65	6			
			77	14			
			87	14			
			91	12			
			92	5			
			92	21			

## SECTION IV

## TM5-3820-205-24P-1C01

CROSS-REFERENCE INDEXES  
PART NUMBER INDEX

CAGEC	PART NUMBER	STOCK NUMBER	FIG.	ITEM
96906	MS51967-8	5310-00-732-0558	93	22
			97	3
			101	11
			103	1
			105	3
			109	4
			110	15
			111	18
			115	11
			117	7
			119	9
			120	7
			134	3
			136	31
			150	12
96906	M551968-14	5310-00-732-0560	9	3
			9	8
			9	13
96906	M551968-2	5310-00-768-0319	65	56
96906	M551968-20	5310-00-763-8905	61	14
62			3	
66			7	
96906	N551968-8	5310-00-732-0559	12	12
			35	2
96906	M552039H091	9515-00-204-3967	BULK	11
96906	MS52127-3	2540-00-678-3469	96	1
96906	M552149-1	6140-01-210-1964	56	12
			57	6
96906	5S53004-2	2530-00-021-2366	70	1
96906	M553047-1	6220-00-500-0437	53	5
96906	MS75021-1	5935-00-846-3883	58	2
96906	MS75021-2	5935-00-846-3884	58	2
96906	MS9025-11	5340-00-878-7392	32	4
96906	M59025-12	5340-00-753-3842	32	27
96906	M590725-109	5305-00-044-4153	99	3
			102	19
			102	19
			115	8
			140	6
			79	9
			87	2
96906	M590725-162	5305-00-724-5910	89	8
			92	17
			116	18
			119	12
			120	12
			121	17
			124	6
			131	1
			132	2
				AI

## SECTION IV

## TM5-3820-205-24P-1C01

CROSS-REFERENCE INDEXES  
PART NUMBER INDEX

CAGEC	PART NUMBER	STOCK NUMBER	FIG.	ITEM
96906	MS90725-162	5305-00-724-5910	147	11
96906	M590725-163	5305-00-724-5911	2	21
96906	MS90725-186	5305-00-050-4212	92	18
			121	2
			134	22
			137	4
			138	10
			140	14
96906	MS90725-236	5305-00-969-3142	140	22
			142	19
			143	2
96906	M590725-34	5306-00-225-8499	37	14
			82	27
			87	24
96906	M590725-5	5305-00-068-0501	71	1
			72	1
			89	2
96906	MS90725-6	5305-00-068-0502	27	32
			32	3
			35	19
			46	1
			110	12
			112	15
96906	MS90725-67	5305-00-269-3217	60	2
			117	3
96906	M590725-68	5305-00-269-3218	87	16
96906	1590725-69	5305-00-269-3219	129	14
96906	MS90726-134	5305-00-902-9338	13	1
96906	t4590727-103	5305-00-709-8284	15	27
96906	MS90727-114	5305-00-719-5235	42	8
96906	MS90727-12	5305-00-267-8956	35	13
96906	14590727-129	5305-00-719-5279	44	9
96906	MS90727-160	5305-00-726-2543	30	16
96906	MS90727-167	5305-00-726-2554	61	11
			62	10
96906	MS90727-171	5305-00-726-2558	84	2
96906	MS90727-176	5305-00-726-2567	14	32
96906	M590727-183	5305-00-948-0748	135	8
96906	M590727-58	5305-00-269-3234	12	1
96906	MS90727-8	5305-00-068-0515	69	33
96906	M590727-96	5305-00-709-8482	15	26
96906	M590727-97	5305-00-709-8423	44	5
96906	MS90728-107	5305-00-732-0512	90	10
96906	MS90728-114	5305-00-071-2070	56	1
96906	M590728-128	5305-00-071-2084	30	15
96906	MS90728-232	5305-00-925-7635	140	13
96906	MS90728-66	5305-00-782-9489	117	13
96906	MS90728-68	5305-00-543-2866	14	17
96906	MS9519-08	5306-00-182-9228	139	11
81349	MIC10-37J95		BULK	14
81349	MWC10-37J95-1		111	38

## SECTION IV

## TM5-3820-205-24P-1C01

CROSS-REFERENCE INDEXES  
PART NUMBER INDEX

CAGEC	PART NUMBER	STOCK NUMBER	FIG.	ITEM
81349	MWC10-37J95-216		111	39
15434	M1283		20	30
15434	M1284		20	31
15434	M1292B		20	29
15434	M1930F		20	20
61208	M2000H	5305-01-271-9524	20	32
61208	M2002AG	5305-01-059-7464	22	5
15434	M2002BB		20	21
61208	M2004W	5305-01-277-3190	20	48
61208	M2022Z	5315-00-137-6594	22	6
61208	M2023F	5305-00-236-3598	20	45
61208	M2027AN	5310-01-032-0569	20	37
61208	M2034AL	5315-01-270-8264	20	42
61208	M2035AC	5340-01-254-7239	20	40
61208	M2046AF	5310-01-271-2454	20	38
61208	M2046L	5310-01-271-2453	20	33
61208	M2046S	5310-00-595-7237	22	4
61208	M2047AA	5310-01-271-Z455	20	49
15434	M2115D		20	11
61208	M215	3110-00-100-4221	20	39
15434	M268		20	36
01212	M39807	5330-00-005-0858	5	4
61208	M503	4730-00-256-4305	20	43
			22	9
24446	M9846325		111	21
24446	M9846327		112	12
24446	M9846328		109	13
24446	M9846329		109	7
52676	NO8		129	17
40342	N10084C		69	12
40342	N10790B	9905-00-831-0208	65	39
52676	N11	5310-00-185-6460	128	7
			130	14
			134	17
40342	N11079	5330-00-353-2009	68	5
40342	N11080A	2940-00-427-1554	68	6
40342	N11728		69	4
06721	N11728BJ	5330-00-179-6206	69	20
40342	N117288K		69	21
40342	N11728BZ		69	29
40342	N11728V		69	14
40342	N117288R		69	28
06721	N12571B		69	19
40342	N13056		69	5
40342	N13463D	4720-00-540-1729	65	55
40342	N14023A		69	30
40342	N14029A		69	18
06721	N14053		69	15
06721	N14058		69	16
40342	N14124		69	7
06721	N20322			6

## SECTION IV

TM5-3820-205-24P-1C01

CROSS-REFERENCE INDEXES  
PART NUMBER INDEX

CAGEC	PART NUMBER	STOCK NUMBER	FIG.	ITEM
40342	N20326A		69	32
40342	N20332A		69	8
40342	N2528		68	7
40342	N3460A		69	9
40342	N3714J		69	1
05643	N76-1131W		116	7
24446	N80P2101SC11	5305-00-821-7223	58	4
12658	PA-2429	2940-01-048-6578	30	6
66289	PI115	5306-00-025-7994	82	3
62372	PR307-107	5310-00-596-8427	111	22
77873	PT353	5310-00-132-2759	22	2
80837	P166-3		87	11
24446	P9845986-1		108	7
24446	P9845986-2		109	12
03350	P9845988		105	1
24446	P9845993		108	6
05326	P9845994PT10	6150-01-285-0325	112	17
24446	P9845994PT11		112	6
24446	P9845994PT4		112	19
24446	P9845994PT5		112	20
24446	P9845994PT6		112	7
24446	P9845994PT7		112	1
24446	P9845994PT8		112	18
24446	P9845994PT9		112	5
66289	4D695	5330-00-270-8470	BULK	9
18265	RAX00-2320	4310-00-228-1107	30	20
23705	RCE28656		82	12
77241	RF2800		138	1
77241	RF2802		138	3
77241	RF2803		136	17
77241	RF2804L		136	22
77241	RF2804R		136	26
77241	RF2805		136	11
77241	RF2806		138	5
77241	RF2807		138	24
77241	RF2808		138	26
77241	RF2809		138	18
77241	RF2815		138	11
77241	RF2816		138	2
77241	RF2819		136	23
77241	RF3601		138	15
77241	RF3602A		136	6
40342	RNLOBC	2530-00-870-9775	KITS	
77241	RS2801		136	24
02627	RT-3722-K-479		63	14
77241	R20450		144	5
77241	R20451		144	8
18990	R20479	5306-00-800-0684	142	25
77241	R20480		141	5
77241	R20481		142	23
77241	R20482		140	7

## SECTION IV

TM5-3820-205-24P-1C01

CROSS-REFERENCE INDEXES  
PART NUMBER INDEX  
STOCK NUMBER

CAGEC	PART NUMBER	STOCK NUMBER	FIG.	ITEM
77241	R20483		141	2
18990	R20484		139	1
77241	R20485		140	24
77241	R20486		140	11
77241	R20487		140	10
77241	R20892		140	17
77241	R22288		144	4
77241	R22289		144	1
77241	R2773D		141	9
77241	R2780A		140	18
77241	R2781		140	16
77241	R30180A		142	6
77241	R30181		142	24
77241	R30182		142	14
77241	R30183		142	20
77241	R30184		142	18
77241	R30185		143	7
77241	R30186	2590-00-949-8195	144	31
77241	R30187		144	30
77241	R30188		144	27
77241	R30189		144	25
77241	R30190		143	9
77241	R30191		144	6
77241	R30192		144	7
77241	R30193		142	17
77241	R30194		144	12
77241	R30195		144	16
77241	R30196		144	13
77241	R30197		144	11
77241	R30198		140	25
77241	R30199		140	4
77241	R30200		140	9
77241	P30283		139	9
77241	R3b285		144	32
77241	R30285C		144	32
77241	R30286		140	1
77241	R30287		143	1
77241	R3699		142	16
77241	R3701		143	5
77241	R3702		139	10
77241	R3707A		142	12
77241	R3714		142	7
77241	R3715LA		142	4
77241	R3715R		142	21
77241	R3716		140	20
77241	R3717		141	8
77241	R3718		143	8
77241	R3711		142	15
77241	R3724		141	7
77241	R5158		140	2

## SECTION IV

## TM5-3820-205-24P-1C01

CROSS-REFERENCE INDEXES  
PART NUMBER INDEX

CAGEC	PART NUMBER	STOCK NUMBER	FIG.	ITEM
77241	R5158A		140	3
15434	S-1002-A	4730-00-365-2690	43	7
15434	S-1005-A	4730-00-374-4282	43	5
15434	S-110		27	46
15434	S-120-A	5305-00-477-0387	35	7
15434	5-122-C	5305-01-147-4034	50	4
15434	S-129	5305-00-546-6698	10	29
15434	S-1315	5305-00-757-6567	24	3
			35	18
15434	5-1354		16	10
15434	5-152	5305-00-340-3492	43	11
15434	5-16052	3110-00-516-5289	27	11
15434	S-16255	2815-00-815-0355	41	16
			41	25
15434	S-175-C	5305-00-797-2456	29	11
15434	S-189-C	5305-00-509-8106	33	1
15434	S-221	5310-01-229-7791	30	7
			37	20
15434	5-224	5310-00-846-1056	38	10
15434	5-2286	5305-00-804-6318	26	10
			26	38
15434	5-285	5310-00-470-6154	42	5
15434	S-511	5315-00-422-4042	35	8
61208	5-598	2520-01-271-0192	20	14
61208	5-598A	2520-01-271-3767	20	9
15434	5-603	5310-00-820-6653	14	31
			47	3
15434	S-607	5310-00-472-7194	27	51
15434	S-626	5310-00-562-6558	40	25
15434	S-910-B	4730-01-160-3579	4	31
15434	5-910-C	4730-00-278-3888	16	5
15434	5-911-B	4730-00-018-9566	3	24
			11	6
			42	23
15434	5-921-0	4730-01-189-8379	39	14
15434	S-965-E	5365-00-404-2934	41	31
15434	5-966-E	4730-00-203-0549	4	12
81343	SAE J30RS		BULK	7
81343	SAE J30R1-1		16	34
81343	SAE J30R1-1		32	29
81343	SAE J30R1-2		32	2
52676	SAF22511	3130-00-837-2594	128	8
			130	15
52676	SAF22511CA	3130-00-837-2594	128	1
			130	15
			134	10
52565	SAF22513CA		128	1
52676	SAF511	3130-01-024-9863	128	9
			130	11
52676	SAF513		128	9
57448	SCHB31		138	16



## SECTION IV

## TM5-3820-205-24P-1C01

CROSS-REFERENCE INDEXES  
PART NUMBER INDEX

CAGEC	PART NUMBER	STOCK NUMBER	FIG.	ITEM
96050	SFR1-15-16		128	21
			129	3
			130	6
56448	SPG36-12		130	1
7RB34	SP214-35058	2520-01-282-0171	20	5
61208	SP214P1	2520-01-241-4247	19	5
77241	SS0910016		127	18
60399	SS325	5365-00-836-9741	144	14
52676	S11		128	4
			130	16
			134	14
57448	S11M	3820-00-710-5634	134	21
			138	20
52676	S13		128	4
15434	S140C	5305-00-493-3958	15	28
15434	S1998	5305-00-404-1388	42	29
15434	S2394	5330-70-190-4230	17	8
15434	S902	4730-00-278-2697	84	10
15434	59118	4730-00-018-9566	18	12
60969	TED134CSO5SWL	5925-00-432-0117	108	5
60969	TE0134C5040WL	5925-00-432-0120	108	5
60969	TEO134CSOSOWL	5925-00-432-0121	108	5
03497	TFJ236YZ25WL	5925-00-899-8472	109	3
71956	TXT515	3010-00-836-8434	99	29
			99	29
78500	T1205-2		63	6
78500	T3564	5310-00-275-3599	71	5
			72	5
			73	5
78500	T5200TWCXY		61	1
24446	T947789G4		111	1
24446	T9T47789G4-17		109	11
56697	UB-2208	3040-00-427-2211	63	15
56697	UB2205	5360-00-427-2208	63	13
56697	UB2206	5365-00-427-2209	63	16
94581	UIOC62-612M	4730-00-250-4428	30	1
81348	WW-C-581	5975-00-152-1119	BULK	3
52676	W08	5310-00-186-0967	129	18
52676	W11	5310-00-186-0970	128	6
			130	13
			134	16
52676	W28	5310-00-186-0984	142	2
21335	W307PP	3110-00-227-2652	20	2
12128	W55	3110-00-554-5302	100	10
IDX04	XR3-R74910-3		74	1
61208	X117814	3040-00-707-9001	20	19
90129	X1675-4		111	8
90129	X1697		111	31
40342	X1960		68	4
77260	X730	5310-00-417-2666	122	12
05643	X76-1356	3910-00-606-4479	116	13

## SECTION IV

## TM5-3820-205-24P-1C01

CROSS-REFERENCE INDEXES  
PART NUMBER INDEX

CAGEC	PART NUMBER	STOCK NUMBER	FIG.	ITEM
90129	X8060-75		111	29
90129	X8060-80		111	30
90129	X8060-82		95	3
90129	X8060E	6150-00-186-6726	95	3
90129	X8617-24	5995-00-999-7536	95	10
90129	X8617-25	6150-00-930-0559	95	7
90129	X8617-26		111	6
90129	X8617-29		111	7
05643	Y14-876W		131	10
15434	ZA6519E		20	6
43334	Z95048SA1Z8	3110-00-402-4642	131	5
			133	3
61208	0-5499E	3010-01-264-2096	20	7
03743	OBBU150		111	13
93568	00170-0017	5930-00-549-0206	106	1
73277	014-IOV70	5330-00-731-1297	131	6
			133	4
77241	02391		120	11
81348	0431493-2		100	5
92392	07-147-166-004	3820-00-730-5931	148	8
92392	07-251-117-501	3040-00-404-9941	149	18
34039	07-353-237-001		148	11
79500	1JH435OREVCPC	5330-00-514-4804	28	13
15434	1W-OB		16	33
18876	10000119		113	2
40342	100021		69	11
40342	100022		69	10
40342	100035		69	27
40342	100036		69	23
40342	100037		69	24
40342	100040		69	25
15434	100099	5330-00-809-2667	29	23
15434	100193	3120-00-810-6032	26	20
15434	100478	5330-00-081-9289	26	29
15434	102475		35	20
15434	102477	3040-01-241-5616	35	10
15434	102483	5315-00-469-5338	35	11
15434	102522	4720-01-085-6129	40	22
24617	103456	5310-00-010-3456	53	2
			92	22
			93	21
			97	2
			101	10
			110	14
			111	17
			115	10
			117	6
			119	8
			120	8
			129	15
			134	4

## SECTION IV

## TM5-3820-205-24P-1C01

CROSS-REFERENCE INDEXES  
PART NUMBER INDEX

CAGEC	PART NUMBER	STOCK NUMBER	FIG.	ITEM
24617	103456	5310-00-010-3456	136	30
			142	8
23705	103647		65	13
16764	10495183	5970-01-266-6689	48	52
92392	105		149	25
92392	105-2		149	23
15434	105199	2815-00-829-5227	17	1
15434	105375		26	9
15434	105574	5305-00-463-0429	16	32
12204	105606	5310-00-010-5606	149	4
15434	106221	5340-01-242-0543	13	17
15434	107947	4820-00-276-9041	39	19
15434	107981	2590-00-973-0420	8	1
60969	108A9232	5330-00-703-2046	100	25
60969	10BA9232-2	5330-00-837-6370	100	25
60969	108A9972-5		100	8
15434	108307	4820-01-214-6905	14	43
15434	108384	5340-00-734-3453	26	13
15434	108722	5340-00-400-3449	38	1
			59	1
15434	109319	2815-00-406-8936	15	3
15434	109333	2815-00-705-2856	15	7
19207	10934954	5510-00-555-9081	BULK	8
61208	1094C	3010-01-101-3117	22	7
15434	109687	5360-00-184-0313	28	6
15434	109917	5305-01-109-1292	28	21
92392	11		149	24
15434	110058	5340-00-716-4975	26	23
			28	17
15434	110855	5330-00-567-3463	29	8
92392	111		150	7
16764	1115595	5945-01-272-2698	48	61
16764	1116405	2920-01-196-4882	45	4
15434	111670	2990-00-227-9449	12	13
			35	6
16764	1117644	2920-01-232-5133	44	14
15434	112302	5365-00-420-9696	41	14
15434	112408	5310-00-735-7460	28	20
89346	112941ZR	5315-00-693-0634	83	7
15434	113244	3020-00-701-1112	27	21
15434	114638	5310-00-887-6325	17	28
16764	11504248	5310-01-129-7508	48	54
9239Z	116		150	1
15434	116390	5310-00-081-9292	18	16
15434	116391	3120-00-792-9834	18	11
15434	116982	5340-00-767-4012	43	12
15434	117B14		20	22
15434	118226	5305-00-161-0902	27	52
15434	118227	5315-00-844-0140	26	18
1434	118377	3120-00-791-1440	10	28
15434	118378	3120-00-659-7808	10	22

## SECTION IV

## TM5-3820-205-24P-1C01

CROSS-REFERENCE INDEXES  
PART NUMBER INDEX

CAGEC	PART NUMBER	STOCK NUMBER	FIG.	ITEM
15434	118939	5315-00-777-3544	10	20
			10	26
15434	119B14		20	16
78500	1199X2078		71	16
92392	12		149	16
94135	12Z2007-440	5310-00-064-8521	145	6
10001	12Z22PC849	5310-00-274-8710	77	2
94135	12Z9026-5X	5330-00-599-2962	26	7
24617	120131	4730-00-240-1741	65	16
15434	120437	4730-01-242-2477	39	7
23705	120523		65	2
24617	120528	5340-01-166-1672	65	26
92392	122L4X10		145	1
92392	122R4X10		145	1
78500	1225J218	3120-00-753-5781	63	12
78500	1227C549	2530-00-886-1103	71	7
			72	7
			73	7
78500	1229K791	5310-00-537-0620	63	3
78500	1229W231	5310-00-797-9332	63	16
78500	1229Z1118	5365-00-205-4693	64	1
15434	123558	5315-00-866-5015	3	8
15434	124019	5330-00-065-5544	28	is
78500	1245T98	2530-00-737-3944	63	15
15434	126304	2815-00-828-7013	15	4
74410	127	2540-00-383-5082	83	12
12204	1274489	5360-00-704-4253	83	8
15434	127554	5340-01-143-6048	3	2
15434	127558	2815-00-791-1453	14	22
92392	128A4X10		145	4
92392	12884X10		145	3
21450	128439	5306-00-012-8439	78	3
15434	128807	5365-00-823-6002	26	43
15434	1293		20	23
15434	129768	5310-00-082-1888	33	10
15434	129839	5340-00-084-7787	33	8
15434	129859	4730-01-019-8973	34	2
15434	129886	2910-00-084-7811	33	5
15434	129888	5330-00-081-9299	33	9
15434	130118	2930-00-928-3595	40	1
15434	130394	4730-00-404-2906	40	27
15434	131026	5330-00-143-8485	3	20
81336	13200E7012-3	3040-00-416-9331	131	9
15434	132019	5340-00-799-0843	4	8
15434	13226E5986-1		47	1
97403	13226E5986-2		56	13
			57	3
97403	13226E5987		81	3
97403	13226E5988		115	3
97403	13226E5989		115	13
97403	13226E5992		2	28

## SECTION IV

## TM5-3820-205-24P-1C01

CROSS-REFERENCE INDEXES  
PART NUMBER INDEX

CAGEC	PART NUMBER	STOCK NUMBER	FIG.	ITEM
97403	13227E8326	2520-01-229-0846	KITS	
78570	1329472-100		110	3
78570	1329472-125		110	3
78570	1329472-135		110	3
78570	1329472-70		110	3
15434	133027	2815-00-033-9395	17	9
15434	133538	5305-01-133-2060	29	27
15434	1340742	2910-00-085-7436	33	7
15434	134596	5340-00-833-7966	15	5
15434	135308	2815-01-146-4164	3	25
15434	135957	2815-00-739-6098	3	11
15434	138042	5305-01-205-3407	6	3
24617	138822	5305-00-013-8822	144	19
15434	139988	5330-00-809-3276	29	21
15434	14 M 101		88	9
15434	14 N 107		88	18
15434	14 M 109		88	6
15434	14 M 110		88	21
15434	14 M 112		88	5
15434	14 M 114		88	3
15434	14 N 115		88	2
15434	14 M 116		88	4
15434	14 M 118		88	10
15434	14 M 120		88	17
15434	14 M 121		88	16
15434	14 M 122		88	19
15434	14 M 123		88	8
15434	14 M 205		88	11
92392	14-4X10		149	7
15434	140330	3120-00-589-3537	9	5
			9	15
15434	140923	5360-01-196-7961	28	38
24617	141212	5315-00-014-1212	53	19
15434	141761	2815-00-070-2251	17	13
15434	142176	5310-01-072-8821	42	19
15434	142234	5330-00-659-3178	17	2
15434	142486	4710-01-241-8714	12	3
15434	142689	3020-00-160-9092	18	8
15434	142784	4330-01-239-1025	34	3
15434	143855	5360-01-240-1625	27	39
15434	143950	4730-01-241-4639	39	3
15434	144178	5315-00-082-0448	27	41
15434	144179	5310-00-727-8353	27	40
15434	144257	2815-00-829-5264	17	11
15434	144302	5365-00-829-5604	26	47
15434	144378	4173-01-242-7325	113	10
15434	145504	5330-01-051-4243	26	42
15434	145505	5330-01-072-8982	26	6
15434	145506	5330-01-018-3991	41	27
15434	145701	2815-00-962-5623	3	12
72452	1459-68	5310-00-637-9541	37	26

## SECTION IV

## TM5-3820-205-24P-1C01

CROSS-REFERENCE INDEXES  
PART NUMBER INDEX

CAGEC	PART NUMBER	STOCK NUMBER	FIG.	ITEM
15434	146160	5310-00-809-3078	27	45
15434	146261	5340-00-155-4838	10	16
15434	146437	2910-00-451-8063	27	37
15434	146483	2910-00-790-8736	26	39
15434	147100	2910-00-928-3505	3	22
15434	147389	5305-00-062-4378	3	17
15434	147416	5340-01-241-6911	4	34
15434	147670	2815-00-994-4427	7	2
15434	149105PC183049	5330-00-058-1767	4	4
02295	15D2114	5950-00-019-6464	107	9
02295	15D22G4	5950-00-873-1896	107	9
15434	153336	2910-00-829-5616	29	25
15434	153338	5340-00-829-5617	29	20
15434	153408	4730-01-241-4471	39	13
15434	153581	5305-00-411-9295	6	16
			47	4
15434	154087	5330-00-951-3538	33	13
92858	155-16-17	3820-00-351-7691	93	1
15434	155250	5340-01-241-6536	17	24
15434	157551	5330-00-143-8376	16	15
24617	1580891	5340-00-752-6595	65	30
15434	160514	5365-00-965-0870	29	24
16236	1620969-2		99	19
24446	163B612G1-8		148	12
15434	163086	5365-01-249-3800	6	10
15434	163733	5340-00-400-5178	26	17
15434	163826	2910-01-188-3679	27	29
15434	163944	3120-00-904-9595	27	24
15434	166009	5360-00-132-0245	23	6
15434	166777	5305-01-091-2498	42	6
15434	166845	5340-01-242-0804	16	28
15434	167157	2910-01-070-9710	23	11
15434	167166	3020-01-090-9351	29	7
15434	167169	3040-01-162-6376	29	14
15434	168306	5305-00-947-3437	9	4
			9	9
			9	14
15434	168319	5305-00-297-4022	9	17
15434	169446		108	10
92392	17		149	8
15434	17 M 101-1		36	6
15434	17 M 101-2		36	2
15434	17 M 101-6		36	1
15434	17 Q 111		36	3
15434	170226	5340-00-404-2946	2	5
15434	170296	5340-00-933-3009	3	3
15434	170664	5310-00-486-2507	18	14
15434	172034	5340-00-632-6239	3	5
03743	17251	5340-00-341-2945	110	19
03743	17253		110	19
78500	1727B2	5310-00-275-9460	63	10

## SECTION IV

## TM5-3820-205-24P-1C01

CROSS-REFERENCE INDEXES  
PART NUMBER INDEX

CAGEC	PART NUMBER	STOCK NUMBER	FIG.	ITEM
15434	173086	5330-00-132-0247	23	16
15434	174299	5365-00-815-1137	23	13
21450	174603	5310-00-017-4603	82	16
			82	26
30463	175-0500	5975-00-285-6079	BULK	6
80064	1755975	4730-00-011-3175	33	12
24617	175601	5305-00-017-5601	65	25
15434	175755	5365-01-241-4318	7	8
15434	175866	3040-01-069-8015	29	6
78500	1759S19	5306-00-693-0980	63	8
15434	177417	3040-01-241-4694	15	10
15434	IT7419	3040-01-079-3469	15	21
81348	1781208-1		110	7
81348	1781208-120		110	8
92392	179-1-4X10		145	15
92392	179-2-4X10		145	16
92392	18-4X10		149	10
24617	180178	5305-00-018-0178	63	5
15434	180371	5340-01-079-8097	24	5
15434	180372	5340-00-719-4601	24	7
			35	5
			59	2
15434	180626	5310-01-066-2942	23	17
15434	181213	4730-00-444-1710	24	10
15434	181466	5310-00-484-1718	29	10
			29	28
			33	2
15434	1827069	5305-00-058-6604	41	36
16764	1846955	5305-01-238-3071	45	15
92392	185		149	15
15434	185138	5340-01-079-4678	23	9
15434	185139	2910-01-105-6457	23	7
16764	1851808	5310-01-047-6064	45	43
16764	1851960	5330-01-113-9678	48	37
16764	1852894	5977-01-273-2519	48	66
15434	185573	5365-01-086-7788	11	14
15434	186780	5330-00-864-5422	40	10
16764	1869573	5140-00-844-7921	45	17
02295	187035OP1	5945-00-956-8762	107	5
24617	187241	5310-00-018-7241	54	3
			58	5
			65	4
			71	2
			72	2
			73	2
			89	4
15434	187317	4730-00-138-3906	43	4
15434	187420	5365-00-132-0273	7	11
15434	187556	5305-00-138-9848	33	6
16764	1876807	5995-01-096-4386	45	44
24446	1880700P1		107	5

## SECTION IV

## TM5-3820-205-24P-1C01

CROSS-REFERENCE INDEXES  
PART NUMBER INDEX

CAGEC	PART NUMBER	STOCK NUMBER	FIG.	ITEM
21450	188956	5305-00-018-8956	138	17
			139	16
			146	8
			148	17
16764	1891055	5961-01-047-6729	45	14
16764	1891143	5330-01-105-9210	48	43
16764	1892765	3120-01-164-0994	45	36
16764	1894444	5935-01-180-5481	45	2
16764	1894445	5305-01-168-8928	45	30
16764	1894446	2920-01-174-1278	45	21
16764	1894458	5306-01-167-1084	45	42
16764	1894462	3040-01-161-6659	45	11
16764	1894463	5365-01-171-1560	45	13
16764	1894464	3040-01-161-6657	45	7
16764	1894465	2920-01-162-6410	45	18
16764	1894467	2920-01-162-8999	45	38
16764	1894468	5325-01-223-4251	45	39
16764	1894472	5970-01-170-4693	45	20
16764	1894473	3040-01-161-6658	45	12
16764	1894474	2920-01-163-0758	45	37
16764	1894483	2920-01-162-9006	45	31
16764	1894627	2920-01-154-8021	45	10
16764	1894635	3120-00-828-6852	48	32
16764	1894641	5306-01-165-1266	45	1
16764	1894642	5330-01-053-7021	48	24
16764	1894643	5330-01-053-2907	48	16
15434	189800	5365-00-462-4504	28	32
92392	19		150	5
15434	190397	2930-00-401-9531	18	5
16764	1905406	5310-00-262-4715	45	26
16764	1911644	5310-00-297-7319	48	38
16764	1914869	5306-00-550-9129	48	40
16764	1914873	2920-00-737-3225	48	22
16764	1916272	5330-00-599-2321	48	42
16764	1918047	5330-00-285-9480	48	43
15434	191916	5340-00-238-5435	23	1
15434	191970	2815-00-480-4347	7	9
15434	193136	5310-01-124-6463	18	2
16764	1934477	3040-00-843-8376	48	21
16764	1934478	2920-00-999-2526	48	21
15434	193631	2815-01-241-8892	16	12
16764	1936466	5310-00-999-2527	48	44
15434	193736	5330-00-132-0276	23	8
15434	194037	5340-00-404-2940	9	11
16764	1943628	3120-00-733-9915	48	57
16764	1945356	5365-00-753-9528	48	28
16764	1948519	5310-00-062-2051	48	10
16764	1948520	5310-00-822-2236	48	12
16764	1948521	5360-00-812-0196	48	13
16764	1948526	5310-00-822-2241	48	14
16764	1948529	3040-00-034-4216	48	19



## SECTION IV

## TM5-3820-205-24P-1C01

CROSS-REFERENCE INDEXES  
PART NUMBER INDEX

CAGEC	PART NUMBER	STOCK NUMBER	FIG.	ITEM
16764	1948537	5306-00-783-5188	48	35
15434	194921	2815-00-404-2926	17	3
15434	194925	2815-01-241-6861	17	4
16764	1949619	9390-00-757-7131	48	30
16764	1955660	5330-00-928-9798	45	32
16764	1955664	2920-00-221-8856	45	33
16764	1957726	3120-01-183-1341	45	23
16764	1961867	5330-00-851-7742	45	22
16764	1964857	5330-00-914-0703	48	27
11862	1968396	5305-00-450-5937	48	20
15434	196844	5365-01-132-1984	41	15
16764	1968998	5305-00-432-8422	48	46
			48	65
16764	1969046	2920-01-099-3085	45	29
16764	1969070	5310-01-164-1650	45	28
11862	1970227	5999-01-104-0445	45	9
16764	1970593	4140-01-162-8967	45	27
15434	197220	5340-01-246-6206	30	11
16764	1974414	5940-01-201-7930	45	8
16764	1976061	5305-01-168-5422	45	3
16764	1977005	2920-01-112-2687	48	36
16764	1978754	9390-01-112-3500	48	33
16764	1978756	5340-01-115-3548	48	34
16764	1979451	5310-01-118-2476	48	6
16764	1979600	5995-01-140-9058	48	3
16764	1985230		48	48
16764	1985243	5340-01-251-1591	48	11
16764	1985246	4730-01-242-4128	48	25
16764	1985247	9390-01-245-4340	48	26
16764	1985304	5330-01-246-0624	48	23
16764	1985314	5975-01-247-5531	48	67
16764	1985332	5306-01-243-9385	48	8
26095	1985445	5910-01-162-8299	45	16
16764	1985617	5310-01-232-1267	48	58
16764	1987324	5961-01-204-4647	45	19
16764	1988093	6150-01-257-6490	48	41
16764	1988096	3120-01-266-6465	48	29
16764	1988097	2925-01-272-2446	48	18
16764	1988100	5970-01-273-2514	48	60
16764	1988126	6150-01-265-0645	48	50
16764	1988128	6150-01-257-4462	48	49
16764	1988135		48	51
16764	19A8137	6150-01-257-6489	48	31
16764	1988138	9390-01-267-0638	48	56
16764	1988140	2920-01-242-3075	48	9
16764	1988143		48-	48
16764	1988339	5970-01-267-0174	48	62
16764	1988340	5970-01-267-0175	48	63
1K764	1988435	6115-01-259-5881	48	59
16764	1988439	5977-01-254-9472	48	64
16764	1988442	5950-01-257-7979	48	45

## SECTION IV

## TM5-3820-205-24P-1C01

CROSS-REFERENCE INDEXES  
PART NUMBER INDEX

CAGEC	PART NUMBER	STOCK NUMBER	FIG.	ITEM
16764	1990453	2920-01-215-4319	47	5
15434	199586	3120-01-149-5414	15	19
28835	2CA647	4720-00-278-4890	12	10
43999	2W1-20-28-63	5310-00-639-1532	109	1
			111	32
			112	4
78500	20X862	5306-00-974-9532	71	15
			72	17
78500	20X863	5306-00-974-9533	71	15
			72	17
15434	200064	5340-00-417-5800	16	29
77241	20015		134	10
77241	20015A		134	26
01276	2003-8-108	4730-00-921-3245	32	16
01276	2003-8-8B	4730-00-841-0561	16	2
15434	200307	5330-01-072-8822	42	12
15434	200517	4720-01-135-6694	39	10
15434	200809	5330-00-026-2931	18	6
15434	200861	5310-00-134-4171	6	6
			14	30
15434	200908	5305-00-005-0666	17	27
15434	200919	5340-00-132-3203	17	29
15434	200998	5330-01-051-1053	27	49
15434	201007	2910-01-051-4292	20	41
15434	201008	3040-01-273-0357	27	20
15434	201010	3120-01-049-0576	27	18
15434	201351	5340-01-199-8755	39	5
15434	201737	6685-01-141-0907	40	8
15434	201745	5310-01-109-1304	27	17
15434	202128	5360-01-200-0323	14	11
06853	202550	5315-00-896-8951	66	4
			67	7
77241	20267		134	38
15434	202682	2910-01-098-5128	26	14
15434	202897	5340-00-951-3536	29	22
15434	202903	5315-01-058-4551	4	27
77241	20297		135	17
06853	202986	5310-01-028-3285	66	8
			67	2
77241	20302		115	16
18990	20306		86	11
77241	20307		86	2
12472	20308	5315-01-285-8970	86	9
15434	203097	3120-01-083-6411	41	19
18990	20310	3820-00-930-6085	86	8
15434	203131	5310-00-426-3990	3	18
15434	203145	5330-01-066-3910	15	18
15434	203310	5310-01-211-3047	30	8
15434	203346	5365-01-119-4954	28	31
77241	20337A		22	10
77241	20338		21	1

## SECTION IV

## TM5-3820-205-24P-1C01

CROSS-REFERENCE INDEXES  
PART NUMBER INDEX

CAGEC	PART NUMBER	STOCK NUMBER	FIG.	ITEM
15434	203426	5315-01-079-6506	23	12
15434	203850	4730-01-241-4643	29	17
77241	20407		98	3
77241	20408		99	20
15434	204163	4330-01-020-3666	43	3
15434	204165	5305-00-795-9336	5	17
			6	7
77241	20423		32	32
77241	20424		32	33
77241	20430		57	2
77241	20447		116	1
77241	20471A		129	9
77241	20471C		129	10
77241	20471D		129	11
77241	20471E		129	16
77241	20491		128	14
77241	20492		129	1
77241	20498		101	1
			102	5
77241	20499		128	20
77241	20499C		128	20
77241	20500		129	2
			130	5
77241	20500C		129	2
77241	20501		118	14
77241	20502		117	1
77241	20502-1		117	8
77241	20502-2		117	9
77241	20502-25		117	9
77241	20502-3		117	10
77241	20502-4		117	19
77241	20502A		117	18
77241	20502B		117	11
77241	20502C		117	2
77241	20502S		117	1
77241	20505		98	3
77241	20507		101	7
77241	20508		101	12
77241	20509		134	29
77241	20510L		129	8
77241	2051OR		129	8
81793	205102	4730-00-069-1187	65	63
77241	205110		118	10
77241	20511L		122	11
77241	20511R		122	7
77241	20512		129	6
77241	20513		118	11
77241	20514		118	8
77241	20515		118	11
77241	20516		118	2
77241	20517		118	7

## SECTION IV

TM5-3820-205-24P-1C01

CROSS-REFERENCE INDEXES  
PART NUMBER INDEX  
STOCK NUMBER

CAGEC	PART NUMBER	STOCK NUMBER	FIG.	ITEM
77241	20525		98	3
77241	20526		103	8
77241	20527A		52	7
77241	205278		52	6
77241	20527C		52	4
77241	20530		136	13
77241	20531		136	15
77241	20533		136	9
77241	20534		136	7
77241	20535		136	8
77241	20539		98	3
77241	20540		89	7
77241	20541		89	6
77241	20543		89	3
77241	20548		136	10
77241	20551		103	7
77241	20552		103	4
77241	20553		103	3
77241	20554		120	15
77241	20560		137	1
77241	20561		123	6
77241	20562		124	7
77241	20563		78	6
77241	20564		77	11
77241	20565		124	1
77241	20566		147	7
77241	20567		147	20
77241	20568L		147	13
77241	20568R		147	13
77241	20569		146	3
77241	20570		146	1
77241	20571L		146	2
77241	20571R		146	2
77241	20572		147	19
77241	20573		147	14
77241	20574		147	18
77241	20575		147	15
77241	20576		147	2
77241	20577		147	12
77241	20578		139	6
77241	20579		124	11
77241	20580		122	3
77241	20583		79	5
77241	20584		115	24
77241	20585		77	10
77241	20586		79	8
77241	20587		79	3
77241	20588		77	4
77241	20589L		77	7
77241	20589R		77	9
77241	20591		78	10

## SECTION IV

## TM5-3820-205-24P-1C01

CROSS-REFERENCE INDEXES  
PART NUMBER INDEX

CAGEC	PART NUMBER	PART NUMBER INDEX STOCK NUMBER	FIG.	ITEM
77241	20592		78	7
77241	20595		119	2
38443	206MG	3110-00-155-6662	100	15
38443	206SGBISTA006AI4 S0000	3110-00-554-3913	100	15
77241	20600		119	5
			120	16
77241	20601		120	5
77241	20602		119	4
			120	17
77241	20603		128	24
77241	20604		130	4
77241	20606		124	14
77241	20608		119	7
77241	20609		119	6
77241	20611		99	1
77241	20612		99	2
77241	20620		136	28
77241	20621		134	2
15434	20622	4730-00-338-6839	16	11
77241	20623		115	15
77241	20624		115	16
77241	20625		115	17
77241	20627		134	27
77241	20628		134	39
77241	20630		102	17
77241	20631		102	4
77241	20632		102	3
77241	20634		2	27
77241	20635		2	17
77241	20636		56	16
77241	20637		121	7
77241	20638		118	13
77241	20640L		121	1
77241	20640R		121	1
77241	20641		22	8
77241	20642		80	5
77241	20642M		77	12
			79	1
77241	20642N		78	2
77241	20643H		79	4
18990	20644	6140-00-411-2386	56	18
			57	5
77241	20645		57	13
77241	20646G		80	1
77241	20649		56	11
			57	4
77241	20651G		78	8
77241	20655		120	6
77241	20657F		80	2
77241	20658		56	2

## SECTION IV

TM5-3820-205-24P-1C01

CROSS-REFERENCE INDEXES  
PART NUMBER INDEX  
STOCK NUMBER

CAGEC	PART NUMBER	STOCK NUMBER	FIG.	ITEM
77241	20659		56	8
77241	20661		56	14
77241	20662A		148	6
77241	20662B		148	6
77241	20662C		148	6
77241	206620		148	6
77241	20662E		148	6
77241	20662F		148	18
77241	20662G		148	18
77241	20662H		148	18
77241	20666		56	17
			57	11
77241	20676		2	16
12472	20684	3020-01-288-0838	150	9
77241	20686D		54	17
77241	20688		99	26
77241	20690		54	4
60996	207GO5-39		99	17
60969	207GO5-52		99	10
60969	207G15-11		99	30
60969	207G15-18		100	16
60969	207G15-22		100	5
60669	207G15-25		100	24
60969	207G15-31		100	11
60969	207G15-32		100	12
60969	207G15-35		100	13
60969	207G15-36		100	9
60969	207G15-39		99	33
60969	207G15-4		100	3
60969	207G15-40		99	32
60969	207G15-43		100	20
60969	207G15-46		99	18
			102	11
60969	207G15-47		99	17
60969	207G15-5		100	19
60969	207G15-51		99	14
			102	10
60969	207G15-52		99	10
60969	207G15-53		99	12
60969	207G15-54		99	9
60969	207G15-55		99	7
60969	2071G5-60		100	6
60969	207G15-61		100	7
60969	207G15-62		100	5
60969	207G15-63		100	8
60969	207G15-7		100	28
60969	207G15-9	5330-00-730-5921	100	18
77241	20713L		130	2
77241	20713R		130	2
77241	20724		32	15
77241	20725		32	31

## SECTION IV

## TM5-3820-205-24P-1C01

CROSS-REFERENCE INDEXES  
PART NUMBER INDEX

CAGEC	PART NUMBER	STOCK NUMBER	FIG.	ITEM
12472	20743	5340-01-284-9642	86	10
77241	20748		2	23
77241	20763		120	3
77241	20766		125	4
77241	20767		125	10
18990	20768-1	3020-00-451-4585	125	11
77241	20768A		126	2
77241	207688		126	1
77241	20768f		126	8
77241	20768F		126	5
77241	20768G		126	4
77241	20768H		126	3
77241	20768J		126	9
77241	20768K		126	10
77241	20768M		126	11
77241	20782		135	14
77241	20789		86	2
21335	208WG	3110-00-155-6701	100	10
77241	20803		121	8
77241	20804		80	2
15434	208084	5320-01-163-2277	9	6
			9	16
77241	20809		147	1
77241	20810		134	20
15434	208119	3040-01-079-3468	41	29
15434	208120	5365-01-080-0409	41	26
15434	208128	5330-01-040-2087	40	7
77241	20826		115	22
77241	20827		115	23
15434	208346	5305-01-179-2380	4	19
77241	20879		77	13
77241	20881L		87	9
77241	20881R		87	10
77241	20882		87	18
77241	20882D		87	20
15434	208829	5340-01-098-0175	42	31
77241	20883		87	19
77241	20884		87	6
77241	20885		87	8
77241	20886		82	10
77241	20887		87	17
77241	20893		87	23
77241	20896		77	15
77241	20899		82	2
38443	209M	3110-00-155-6716	100	17
77241	20933		56	4
77241	20934		56	4
57712	209453WU	5310-00-595-6475	48	4
77241	20947		147	8
15434	209919	2815-01-146-5925	5	2
15434	210179	5315-01-079-6740	5	19

## SECTION IV

## TM5-3820-205-24P-1C01

CROSS-REFERENCE INDEXES  
PART NUMBER INDEX

CAGEC	PART NUMBER	STOCK NUMBER	FIG.	ITEM
15434	210416	4710-01-209-6742	11	2
15434	210884	5365-01-150-6257	4	24
15434	210915	2815-01-241-4719	14	15
15434	210966	5340-01-242-0805	14	3
15434	210967		14	28
15434	211053	5330-01-046-3144	14	29
15434	211448	5340-01-145-1597	43	1
15434	211633	2990-01-168-7609	27	27
			27	34
15434	211635	5315-01-160-1830	27	28
			27	36
15434	211636	3020-01-070-8528	27	26
			27	35
15434	211866	3020-01-241-6906	42	13
15434	211918	3020-01-077-4411	5	14
15434	211939	5360-01-038-4659	15	6
15434	211999	5360-00-009-9270	3	4
15434	212161	5330-01-077-5228	40	23
06853	212227	2530-00-545-5406	82	7
15434	212301	2510-01-242-1385	2	3
15434	212350	5340-01-248-4460	26	53
15434	212601	3040-01-070-9004	27	10
15434	212602	3020-01-086-4158	27	43
15434	212603	5330-01-072-8828	27	7
15434	212604	5365-01-081-0662	27	12
15434	212605	3020-01-070-9003	27	13
15434	212607	3040-01-085-2871	27	4
15434	212609	3120-01-087-2539	27	5
15434	212610	3020-01-086-8780	27	6
15434	212613	3040-01-080-1529	27	44
15434	212639	3010-01-088-5727	27	14
15434	212668	5315-01-087-0534	27	9
15434	212754	5306-01-146-9866	2	32
15434	213082	5310-01-145-0762	41	23
15434	213205	4730-01-241-6909	4	33
15434	213206	5360-01-240-1624	4	32
15434	213326	3020-01-211-3260	44	7
15434	213394	5340-01-087-0682	3	13
			14	21
15434	213395	5340-01-087-0681	3	14
15434	213456	5305-01-147-8731	2	30
15434	213485	4710-01-079-3198	40	18
15434	213527	4730-01-241-7256	24	15
15434	213559	2815-01-048-6702	10	21
			10	27
15434	213768	5330-01-072-8983	26	34
15434	213769	3110-01-079-8190	26	36
15434	214139	2910-01-141-4028	26	12
15434	214327	4820-01-241-6524	4	36
15434	214617	5340-01-135-7250	40	20
15434	214730	2815-01-241-6581	7	4



## SECTION IV

## TM5-3820-205-24P-1C01

CROSS-REFERENCE INDEXES  
PART NUMBER INDEX

CAGEC	PART NUMBER	STOCK NUMBER	FIG.	ITEM
06853	214745	5330-00-141-3553	70	23
15434	214950	3120-01-087-3004	7	14
60969	215F15-47		99	17
60969	215G15-18		100	16
60969	215115-22		100	5
60969	215G15-25		100	24
60969	215115-31		100	11
60969	215G15-35		100	13
60969	215G15-36		100	9
60969	215115-39		99	33
60969	215G15-4		100	3
60969	215G15-41		99	31
60969	215115-43		100	20
60969	215G15-44		100	21
60969	215G15-45		99	15
60969	215G15-46		99	18
60969	215G15-5		100	19
60969	215115-51		99	14
60969	215G15-52		99	10
60969	21515-53		99	12
60969	215G15-54		99	9
60969	215115-55		99	7
60969	215G15-58		99	13
60969	215G15-59		99	11
60969	215115-6		100	30
60969	215G15-60		100	6
60969	215G15-61	3020-00-802-6941	100	7
60969	215G15-7		100	28
60969	215G15-8		99	16
			100	29
60969	215G15-9		100	18
15434	215090	5330-00-064-4399	4	3
15434	215233	3120-01-079-8194	10	5
15434	215397	3020-01-079-4206	41	30
15434	215705	5330-01-145-0716	11	18
15434	216296	5340-01-163-7118	9	18
15434	216524	5340-01-086-6193	3	9
15434	216537	5945-00-855-7478	46	2
06853	216881	5340-00-353-0403	67	4
15434	217008	5365-01-215-6265	42	17
15434	217011	5365-01-216-0359	42	16
15434	217034	2930-01-097-6755	42	4
15434	217315	2930-01-231-1661	14	44
15434	217929	2815-01-085-5190	10	6
15434	218003	5340-01-242-0806	37	23
15434	218153	3120-01-079-5208	9	10
15434	218245	5330-01-046-1991	14	46
15434	218505	2920-01-210-9670	44	12
15434	218548	2910-01-159-8734	26	1
15434	218732	2815-01-214-3802	7	5
15434	219153	5306-01-079-7027	7	13

## SECTION IV

TM5-3820-205-24P-1C01

CROSS-REFERENCE INDEXES  
PART NUMBER INDEX

CAGEC	PART NUMBER	STOCK NUMBER	FIG.	ITEM
77241	21962		127	15
77241	21963		127	10
19207	219678		110	13
18745	22	6115-00-828-2246	150	8
19207	220321		83	11
19207	2206194-1		32	25
08645	220673	5310-00-044-6179	111	26
78500	2208S409	5330-00-899-1351	71	4
			72	4
78500	2210Y3223		63	4
78500	2210Z3224		63	4
10988	222-654	4730-00-278-8765	65	22
			65	34
			65	45
			65	53
			65	61
52676	22208CJ/W33	3110-00-851-5548	129	12
52676	22211CK	3110-00-574-7682	128	5
			130	12
			134	15
52676	22213CK	3110-00-853-2064	128	5
77241	22276		102	3
06853	222797	2520-00-604-0777	70	22
77241	22282		122	8
77241	22293		128	14
77241	22294		127	1
77241	22295		127	19
77241	22296A		101	1
77241	22298		127	24
77241	22299		127	25
77241	22300		127	7
77241	22301		127	16
77241	22304		57	10
77241	22311		57	1
77241	22312		115	17
60399	22328		142	5
77241	22333		73	11
77241	22334		73	12
77241	22335		73	10
77241	22336		73	9
77241	22339		73	1
77241	22341		73	4
77241	22348		73	3
77241	22367		53	10
77241	22392		73	18
01276	2246-2-4S	4730-01-073-4310	4	37
77241	22716		78	8
77241	22721		57	12
77241	22729		146	11
77241	22756L		139	4
77241	22758R		139	4

## SECTION IV

TM5-3820-205-24P-1C01

CROSS-REFERENCE INDEXES  
PART NUMBER INDEX

CAGEC	PART NUMBER	STOCK NUMBER	FIG.	ITEM
77241	2284A		102	5
06853	228790	5340-00-855-3255	66	3
06853	2Zi369	2530-00-062-4263	67	1
06853	229650		70	15
06853	230676	5307-00-141-2621	66	9
9E485	23220VJW33		144	26
06853	235768	5330-00-752-7751	67	8
06853	237648	5310-00-085-3891	70	18
06853	238564	5330-00-970-3465	70	29
06853	238831	5330-00-970-3466	70	27
06853	238832	2530-00-970-3449	70	33
06853	238835		70	10
06853	238837	2530-00-708-9504	70	11
06853	238838	2530-00-970-3449	70	12
06853	238840	5360-00-811-0769	70	31
06853	238841	2530-00-562-9885	70	8
06853	238842	5330-00-087-3739	70	9
06853	238844		70	6
06853	239136	5310-00-883-2799	70	7
06853	239139	4730-00-856-3542	70	17
06853	239149	5340-00-044-1501	66	5
			67	6
06853	239214		70	28
06853	239267	2530-00-970-3450	70	26
06853	239269	2530-00-970-3451	70	25
03533	239376	5305-00-856-5502	70	20
06853	239689	5310-00-856-5501	70	21
06853	239755		70	14
06853	239876		70	2
06853	240210	3040-01-179-5671	70	30
06853	240211	5330-00-811-0689	70	13
06853	240212	5330-00-811-0696	70	24
71956	244330	3820-00-997-4452	99	29
			99	29
27315	25Z377018	3110-00-555-5423	100	4
77241	25217		32	14
15434	254608	5330-01-050-2624	12	9
15434	255183	4330-01-048-2686	12	8
33457	255622	5330-00-286-0487	34	4
15434	255815	5330-01-051-0667	12	6
15434	255816	5310-01-112-4304	12	7
77241	25662		144	33
15434	257014	2815-01-241-8882	12	5
80064	2585163-32	5305-00-054-6975	70	19
77241	25904		54	15
34039	26-109-932-001		149	5
92392	26A	5306-00-800-0683	148	4
53781	2622PN	2815-00-008-1741	7	6
05643	2676833-288		122	1
05643	2676833-768		123	2
02032	2708470-3		113	3

## SECTION IV

## TM5-3820-205-24P-1C01

CROSS-REFERENCE INDEXES  
PART NUMBER INDEX

CAGEC	PART NUMBER	STOCK NUMBER	FIG.	ITEM
24617	271722	5305-00-297-0668	125	3
24617	272473	5305-00-753-4161	101	8
98343	2750AG		82	28
78500	2758X76		63	13
19207	2775527-1		65	19
81346	2775527-178		65	54
81346	2775527-2		65	31
81346	2775527-3		65	42
81346	2775527-30		65	46
81346	2775527-4		65	50
81346	2775527-42		65	23
			65	62
81346	2775527-5		65	58
81346	2775527-90		65	35
19207	2775529-1		65	14
19207	2775529-40		65	18
81348	2810431-1		111	14
61208	2815	9905-00-367-3634	20	46
61208	2816	5340-01-272-4891	20	50
24446	2860351G1		112	13
92392	29-1	3820-00-800-0374	149	11
26042	29534		52	2
11083	386552	4730-00-231-5605	110	9
43334	3L20X1	3110-00-554-3507	100	4
66935	30	4130-00-367-2457	150	4
15434	3000082	5310-01-145-8404	2	31
15434	3000171	4310-01-092-9816	18	19
15434	3000175	2815-01-214-7129	18	15
15434	3000224	4720-01-241-5509	30	18
15434	3000239	5330-01-242-0723	37	17
15434	3000240	5340-01-241-3878	37	15
15434	3000241	5340-01-241-3893	37	22
15434	3000243	2510-01-241-6817	37	19
15434	3000244	2930-01-241-6829	37	16
15434	3000245	2930-01-241-6830	37	24
15434	300024?	2510-01-241-4724	37	28
15434	3000248	5340-01-241-3909	2	9
15434	3000249	2990-01-247-3821	2	13
15434	3000256	2990-01-241-6815	37	4
15434	3000257	5340-01-242-0562	37	1
15434	3000258	5340-01-241-3916	37	7
15434	3000260	4720-01-241-5339	39	18
15434	3000277	2930-01-241-6860	37	13
15434	3000285	4720-01-241-5338	39	8
15434	3000368	2930-01-241-4796	37	18
15434	3000438	4730-01-078-5690	26	8
15434	3000446	4320-01-098-5115	26	3?
15434	3000594	5305-01-109-1291	26	16
15434	3000888	4320-01-079-3454	41	9
15434	3000889	3040-01-079-2239	41	12
15434	3000907	4710-01-181-1956	14	37

## SECTION IV

## TM5-3820-205-24P-1C01

CROSS-REFERENCE INDEXES  
PART NUMBER INDEX

CAGEC	PART NUMBER	STOCK NUMBER	FIG.	ITEM
15434	3001161	5360-01-201-3519	28	33
15434	3001280	5365-01-170-2287	42	15
15434	3001281	3110-01-17Z-3911	42	14
15434	3001292	2920-01-241-6116	50	7
15434	3001646	5305-01-147-4025	6	13
15434	3001726	5340-01-284-9578	2	6
15434	3002110	2910-01-086-7715	27	2
15434	3002385	5330-01-066-5350	41	37
15434	3002604	5340-01-113-0913	59	3
15434	3002901	3020-01-145-8568	10	2
15434	3003156	5330-01-072-8830	28	19
15434	3004293	4730-01-078-4703	26	25
15434	3004724	5365-01-126-3334	27	8
15434	3004904	4320-01-098-5102	26	4
15434	3005131	2520-01-241-5629	18	7
15434	3005557	3040-01-241-4267	6	1
15434	3005589	5365-01-241-3904	42	25
15434	3005592	5330-01-172-4143	42	20
		5330-01-284-9399	42	26
15434	3006175	5305-01-072-8826	26	35
15434	3006183	2815-01-142-1732	8	5
15434	3006343	3040-01-086-1449	26	33
15434	3006344	5305-01-135-5446	26	32
15434	3006349	2815-01-164-6103	8	2
15434	3006358	2815-01-146-1024	8	4
15434	3006430	2910-01-122-4015	26	30
15434	3006456	2815-01-085-2618	3	15
15434	3006550	2990-01-160-9559	27	30
			27	38
15434	3006745	5365-01-139-6738	14	6
15434	3007025	5340-01-246-6172	24	2
15434	3007600		39	4
15434	3007713	5330-01-086-6197	14	7
15434	3007759	5330-01-072-4436	3	6
15434	3007834	2815-00-404-2932	3	1
15434	3008017	5330-01-079-6514	14	18
15434	3008047	3130-01-146-1150	4	26
15434	3008048	3130-01-146-4504	4	23
15434	3008049	3130-01-146-1228	4	20
15434	3008069	5305-01-a12-5210	16	21
15434	3008466	4730-00-954-1281	4	10
			14	9
			17	15
15434	3008468	4730-01-147-2223	4	22
			16	13
			40	4
15434	3008469	4730-01-106-0202	4	11
			14	45
			15	8
			40	5
15434	3008470	5340-01-143-6045	16	9

## SECTION IV

## TM5-3820-205-24P-1C01

CROSS-REFERENCE INDEXES  
PART NUMBER INDEX

CAGEC	PART NUMBER	STOCK NUMBER	FIG.	ITEM
15434	3008470	5340-01-143-6045	17	17
			39	17
15434	3008530	2815-01-145-9401	11	12
15434	3008591	5330-01-086-3523	17	22
15434	3008596	4730-01-146-3111	12	4
15434	3008706	4730-01-017-2016	23	14
15434	3008760		43	10
15434	3008792	4710-01-242-1483	43	9
15434	3008794	4710-01-242-1484	43	6
15434	3008883	5340-01-242-0526	42	21
15434	3008947	5330-01-129-6541	18	3
15434	3008998	5330-01-049-0466	4	2
15434	3009213	5310-00-356-1447	4	18
15434	3009380	2910-01-136-3331	26	46
15434	3010092		26	11
15434	3010150	3110-00-144-8828	41	13
			41	28
15434	3010242	5330-01-075-0948	KITS	
15434	3010589	5305-01-129-6901	9	23
15434	3010590	5305-01-119-8621	18	22
15434	3010594	5305-01-130-6100	5	3
15434	3010595	5305-01-085-8197	14	19
			16	23
			17	10
			34	1
			38	6
			40	12
			41	1
15434	3010596	5305-01-088-6019	14	4
			40	28
			43	2
15434	3010597	5305-01-086-7036	14	26
			40	16
15434	3010810	5340-01-145-1549	26	45
15434	3010941	3120-01-160-1891	28	12
15434	3010942	3040-01-181-9509	28	14
15434	3010945	5330-01-161-0289	28	15
15434	3011058	2910-01-159-8735	26	21
15434	3011233	4730-01-241-7258	14	40
15434	3011301	2930-01-241-6826	38	2
15434	3011302	2930-01-241-6827	38	3
15434	3011303	2930-01-241-6828	38	7
15434	3011342	5305-01-135-5344	14	41
15434	3011712	5305-01-240-7155	11	7
15434	3011713	5305-01-145-8381	11	8
15434	3011714	5305-01-165-3892	11	10
15434	3011715	5305-01-072-8816	11	11
			17	18
15434	3011716	5305-01-072-9021	17	14
15434	3011934	2910-01-146-0048	3	7
15434	3011951	3120-01-079-6823	10	8

## SECTION IV

## TM5-3820-205-24P-1C01

CROSS-REFERENCE INDEXES  
PART NUMBER INDEX

CAGEC	PART NUMBER	STOCK NUMBER	FIG.	ITEM
15434	3011952	5340-01-145-9362	4	14
15434	3012332	2815-01-241-6580	7	3
15434	3012467	5310-01-214-4684	42	18
15434	3012468	5305-01-129-4386	41	33
15434	3012469	5305-01-147-4035	41	4
15434	3012470	5305-01-113-0408	41	35
15434	3012471	5305-01-072-8818	44	10
15434	3012475	5305-01-143-0475	14	47
15434	3012478	5305-01-143-0476	16	18
15434	3012479	5305-00-795-9352	15	29
15434	3012526	5310-01-126-1045	18	1
15434	3012972	5330-01-131-2967	17	23
15434	3013001	2930-01-134-2238	40	29
15434	3013166	4710-01-242-1485	24	1
15434	3013195	4710-01-241-5647	24	11
15434	3013197	4710-01-241-5648	24	16
15434	3013330	5315-01-210-0617	10	25
15434	3013331	5315-01-210-0616	10	19
15434	3013362	2930-01-242-1378	42	10
15434	3013612	2930-01-241-4240	40	11
15434	3013623	5305-01-145-8379	3	27
15434	3013786	4730-01-161-5115	4	13
			11	9
			14	10
			14	27
			16	14
			18	21
			40	15
			41	20
90129	301385		111	9
15434	3013904	5305-01-112-9021	4	7
15434	3013930	2815-01-086-4508	7	10
15434	3013980	4730-01-214-7013	16	16
77241	30140		135	20
77241	30142L		135	3
77241	30142R		121	12
77241	30143		135	24
15434	3014614	3020-01-146-0107	5	18
77241	30147A		79	2
15434	3014785	3020-01-242-1413	15	11
15434	3014966	3020-01-242-1412	15	20
15434	3015114	2930-01-146-4212	40	3
15434	3015216	5930-01-240-0346	46	3
15434	3015232	6620-01-239-3804	51	2
15434	3015233	6620-01-239-3701	51	3
15434	3015234	6685-00-365-5572	51	7
15434	3015235	6625-01-240-5073	51	10
15434	3015237	6695-01-240-5146	55	3
15434	3015238	6695-01-240-5147	55	2
15434	3015282	5305-01-129-4384	42	7
77241	30154		32	7

## SECTION IV

## TM5-3820-205-24P-1C01

CROSS-REFERENCE INDEXES  
PART NUMBER INDEX

CAGEC	PART NUMBER	STOCK NUMBER	FIG.	ITEM
77241	30154A		32	7
15434	3015665	6680-01-092-9818	27	3
15434	3016013	3020-01-108-1457	18	4
15434	3016021	2910-01-177-8816	28	24
15434	3016117		4	5
77241	30162		52	1
77241	30163		89	1
15434	3016478	5340-01-241-6596	16	20
15434	3016887	2815-01-146-7039	10	14
15434	3017051	5305-01-112-9110	27	53
			28	22
			29	19
15434	3017052	5305-01-126-1128	28	26
15434	3017750	5330-00-861-8592	9	24
15434	3017759	2815-00-085-7434	3	10
15434	3017963	4720-01-241-8794	16	19
15434	3018325	5340-01-214-3918	23	5
15434	3018673	4820-01-241-3295	14	12
15434	3018682	5305-01-134-5659	27	47
15434	3018764	2930-01-146-1085	40	13
15434	3018767	5360-01-147-4846	28	37
15434	3018796	6220-01-282-9149	51	11
15434	3018800	6210-01-239-2248	51	13
15434	3018813	4730-01-241-4832	23	10
15434	3018924	5995-01-171-8495	47	2
15434	3019158	5330-01-145-5380	40	14
15434	3019174	3120-01-241-4098	5	6
15434	3019180	3120-00-695-1232	5	11
15434	3019186	3120-01-241-6516	5	7
15434	3019192		5	10
15434	3019198	3120-01-241-5166	5	8
15434	3019204	3120-00-593-1507	5	9
15434	3019218	3120-01-214-7779	5	12
15434	3019227	5330-01-242-0722	17	12
15434	3019301	5365-01-221-8749	24	8
15434	3019574	5305-01-145-0776	42	3
15434	3019932	2910-01-241-4269	23	4
15434	3019955	5365-01-147-9802	4	35
15434	3019956	5365-00-488-0799	4	35
15434	3019957	5365-01-147-2496	4	35
15434	3019958	5365-01-147-2497	4	35
15434	3019959	5365-01-148-8353	4	35
15434	3019960	5365-01-147-2495	4	35
15434	3020000	5330-01-146-7172	10	11
15434	3020002	5330-01-146-9775	10	11
15434	3020003	5330-01-146-9928	10	11
15434	3020183	5330-01-240-1619	5	13
15434	3020185	5330-01-215-4972	11	4
15434	3020523	5340-01-173-0133	28	1
90129	302096		95	9
90129	302097		95	8



## SECTION IV

## TM5-3820-205-24P-1C01

CROSS-REFERENCE INDEXES  
PART NUMBER INDEX

CAGEC	PART NUMBER	STOCK NUMBER	FIG.	ITEM
90129	302098		95	13
15434	3021581	2930-01-065-7113	14	8
15434	3021601	5315-01-241-3867	10	3
15434	3021704	5330-01-145-6914	11	5
15434	3021735	5330-01-082-6985	6	11
15434	3021956	2910-01-098-1940	26	1
15434	3022589	5306-01-119-8870	40	21
15434	3022590	5305-01-129-4214	15	15
15434	3022961	5365-01-129-4324	14	25
15434	3023067	2815-01-199-6618	16	3
15434	3023451	2990-01-159-8738	27	23
15434	3023510	2815-00-483-0780	6	5
15434	3023994	5340-01-242-4067	14	13
15434	3024128	4720-01-241-5507	39	16
15434	3024442	2815-01-159-0872	11	11
15434	3024666	4710-01-146-3086	40	24
15434	3024709	5330-01-145-5381	40	26
61038	30248	5306-00-001-2053	18	13
15434	3024960	5330-01-146-7314	41	2
15434	3024989	2990-01-143-5489	27	25
15434	3024991	2910-01-090-9346	27	33
15434	3025281	3020-01-242-1410	15	24
15434	3025458	4730-00-011-3175	14	14
			40	6
			41	7
15434	3025459	5340-01-143-6046	28	27
15434	3025460	4730-01-124-3762	26	44
15434	3025516	2815-01-242-1455	7	7
15434	3025661-8970	2910-01-241-4742	25	1
15434	3026013	3020-01-241-6905	41	18
15434	3026163	5330-01-136-8569	29	1
15434	3026556	3120-01-147-5275	18	9
15434	3026557	3120-01-144-7368	18	17
15434	3027633	3120-01-160-7482	26	48
15434	3028064	5330-01-143-8210	26	5
15434	3028075	3120-01-208-8102	10	9
77241	30281		137	5
77241	30282		136	1
15434	3028269	3120-01-208-8103	10	10
15434	3028279	5305-01-145-0777	23	3
15434	3028280	2930-01-241-6808	41	3
15434	3028293	2815-01-122-4010	3	19
15434	3028334	4710-01-241-7534	16	31
15434	A028370	2910-01-183-2403	27	22
15434	3028868	5305-01-160-0268	27	47
77241	30289		62	6
77241	30289A		122	6
15434	3028994	4720-01-241-5340	39	11
77241	30290		136	12
15434	3029085	3040-01-241-5620	44	3
12472	30293	5340-01-284-9584	136	19

## SECTION IV

## TM5-3820-205-24P-1C01

CROSS-REFERENCE INDEXES  
PART NUMBER INDEX

CAGEC	PART NUMBER	STOCK NUMBER	FIG.	ITEM
77241	30295		123	1
77241	30296		124	17
77241	30297		124	15
77241	30298		124	5
15434	3029852	3120-00-877-2213	11	3
15434	3029857	5315-01-241-3868	29	4
77241	30299		120	1
77241	30300		121	5
15434	3030038	2815-01-159-1789	3	16
77241	30301		76	2
77241	30302		147	5
15434	3030256	5998-01-240-7362	50	12
15434	3030274	2910-01-241-6812	27	1
77241	30303		146	12
77241	30304		139	1
15434	3030513	4720-01-241-7425	30	2
77241	30306		119	1
77241	30307		92	16
12472	30309	3020-01-288-0837	104	5
15434	3030970	4820-01-146-1048	13	11
77241	30310		115	4
77241	30310A		115	4
77241	30311		115	5
15434	3031137	2910-01-150-4925	23	2
77241	30312		115	6
			115	7
77241	30313		115	7
77241	30314		115	14
77241	30314A		115	14
15434	3031434	5330-01-147-4071	15	30
15434	3031560	4720-01-085-2571	14	39
15434	3031676	2990-01-247-4688	51	6
77241	30317		79	2
15434	3031734	6680-01-239-5702	51	9
77241	30318		77	1
77241	30319		80	4
77241	30320		78	1
15434	3032014	5360-01-240-1626	28	34
77241	30321		78	9
77241	30322		80	3
77241	30323		121	16
77241	30324		32	18
77241	30325		134	1
15434	3032681	2815-01-085-2615	10	7
77241	30328		136	5
15434	3032861	5330-01-147-0748	16	6
15434	3033380	2990-01-241-6870	35	1
15434	3033414	2930-01-241-4903	42	30
15434	3033677	5330-00-005-0407	41	8
15434	3033719	3120-01-185-8586	29	3
15434	3033740	4820-01-164-7002	29	15

## SECTION IV

## TM5-3820-205-24P-1C01

CROSS-REFERENCE INDEXES  
PART NUMBER INDEX

CAGEC	PART NUMBER	STOCK NUMBER	FIG.	ITEM
15434	3034017	2910-01-241-6821	29	9
15434	3034162	5975-01-239-9873	50	6
77241	30342		135	11
15434	3034231	2910-00-237-0057	29	2
15434	3034412	5330-01-190-4362	29	16
15434	3034438	5315-01-177-7507	18	18
15434	3034572	2920-01-241-7251	55	1
15434	3034580	2815-01-242-1393	10	4
15434	3034864	5930-01-240-0230	49	2
15434	3034870	5930-01-240-0241	49	1
15434	3034953	5925-01-240-7815	51	4
15434	3035083	5340-01-241-3924	50	14
15434	3035084	5340-01-241-3925	50	15
77241	30351		87	1
15434	3035120	5995-01-241-4744	59	12
15434	3035126	5995-01-241-4743	51	5
15434	3035127	5995-01-241-4745	59	11
15434	3035132	6150-01-239-5534	50	11
15434	3035230	3120-00-775-0322	26	52
15434	3035344	4810-01-187-4925	33	4
15434	3035766	6645-01-239-4618	51	8
15434	3035776	5365-01-241-3905	42	27
27387	303601	3110-00-373-9896	138	25
15434	3036474	5340-01-241-6939	28	35
15434	3036933	3120-01-212-4472	10	18
15434	3036934	3120-01-079-5451	10	24
15434	3036935	2815-01-146-7914	10	17
15434	3036937	2910-01-086-9757	10	23
15434	3036939	2815-01-166-3415	10	12
15434	3037045	5365-01-241-3888	4	28
15434	3037221	5340-01-241-3914	50	5
15434	3037737	5895-01-246-8028	51	1
X5434	3038076	5305-01-240-7156	8	3
15434	3038887	5340-01-241-3915	50	16
15434	3038903	5365-01-254-2382	9	22
15434	3038904	3040-01-241-4693	9	20
15434	3038931	5340-01-241-3931	50	8
15434	3038997	5330-01-240-1630	41	11
15434	3038998	5330-01-080-2992	41	17
			41	24
15434	1019526	2930-01-241-4720	38	4
15434	3039609	5310-01-242-4182	38	5
15434	3040230		30	19
15434	3040303	3030-01-191-8367	44	8
15434	3040384	3030-00-269-9716	42	24
15434	3041559	2530-01-241-4270	42	11
15434	3044514	5330-01-145-3985	8	6
15434	3044632	5340-01-242-0478	30	13
15434	3044787		9	19
15434	3044998	5365-01-241-3875	23	15
15434	3045163		41	10

## SECTION IV

## TM5-3820-205-24P-1C01

CROSS-REFERENCE INDEXES  
PART NUMBER INDEX

CAGEC	PART NUMBER	STOCK NUMBER	FIG.	ITEM
15434	3045173	5330-01-072-8829	27	42
15434	3045944	2930-01-241-6803	41	5
15434	3046364	5330-01-240-1660	9	21
15434	3046680	3040-01-241-4696	26	31
15434	3047402	5330-01-080-5021	3	23
15434	3048341	5330701-262-5118	27	48
15434	3048941		13	3
15434	3050039		88	1
15434	3050041	2510-01-281-9712	2	29
15434	3050289	2990-01-242-1377	17	6
15434	3050624	4820-01-242-2579	29	5
15434	3065125	3040-00-388-3126	10	15
77241	30761		115	6
77241	30762		115	5
92392	31		150	3
90129	310037		95	5
32537	313060		95	6
90129	313813		95	14
90129	313967		95	2
15434	3175239	5310-01-201-3513	50	13
81118	321	5365-0-341-3005	131	8
			133	6
97286	3219K2715		72	15
15434	3251879	6680-01-239-4338	16	22
78500	3262Q95	5340-00-512-2071	71	3
			72	3
15434	3278014		32	30
78500	3286U21		72	16
15434	3302630	5330-01-164-0904	14	36
15434	3304173	2940-01-161-1206	13	7
33457	3308638	2910-01-146-1099	34	5
33457	3308958	5330-01-164-0944	14	35
15434	3310272	2940-01-082-6205	43	8
15434	3313279	2940-01-019-4513	14	33
15434	3313283	2940-01-241-4758	13	11
97286	333Y1299		71	11
			72	12
66821	347		75	2
04618	35854		111	40
03821	36		99	6
15434	3600283	5310-01-242-4183	2	2
15434	3600285		2	1
15434	3608833	2815-01-303-4224	5	20
77241	3648		134	28
72431	375J24N		122	2
			123	3
15434	3801049	2815-01-171-4280	7	1
15434	3801051		KITS	
15434	3801066	5330-01-240-1751	KITS	
15434	3801260	3120-01-132-9339	5	5
15434	3801708	2930-01-146-3912	41	6

## SECTION IV

## TM5-3820-205-24P-1C01

CROSS-REFERENCE INDEXES  
PART NUMBER INDEX

CAGEC	PART NUMBER	STOCK NUMBER	FIG.	ITEM
15434	3801826	2815-00-011-7786	4	1
92392	385-4X10		149	1
08108	388	6240-00-875-7977	51	12
92392	39L4X10		145	19
92392	39R4X10		145	18
77241	3912L		135	7
77241	3912R		121	11
77241	3913		135	2
772+1	3917		134	8
J5434	4M117		88	7
92392	40A4X10		145	5
92392	40B4X10		145	2
92392	40C4X10		145	17
92392	40D4X10		145	2
01276	401-10S	4730-00-354-5180	32	28
01276	401-8S	4730-01-066-2526	16	1
			32	1
15434	40662-A	5330-00-361-2955	5	1
92392	410-4X10		148	21
15434	41044-1		16	24
10001	414908PC40	5310-00-207-9053	78	5
19207	42C15120205		83	12
21450	422406		111	25
92679	423870C1	4330-00-274-4712	43	8
21450	428769		76	4
			77	8
			86	1
			92	18
			121	20
			124	8
			139	15
16764	432230	5310-01-268-6784	48	1
15434	43463-A	5330-00-159-1464	40	19
15434	43828-A	4730-00-555-8263	39	9
15434	43828-D	4730-00-289-0209	39	1
24617	443874	5306-00-687-7289	96	3
			100	22
			110	4
23705	444583		65	12
21450	446556	5305-00-044-6556	106	3
15434	44678	2910-00-858-3522	28	28
52676	452316W33	3110-00-857-0833	149	14
77241	4528		76	3
77241	4528A		76	3
16764	453435	5310-00-476-7648	48	2
73331	4551-02		54	7
19207	455243	5305-00-206-0028	118	5
77241	4601		135	16
77241	4803		73	13
15434	4851	3020-00-353-9273	6	4
60969	48SAW328		100	1

## SECTION IV

## TM5-3820-205-24P-1C01

CROSS-REFERENCE INDEXES  
PART NUMBER INDEX

CAGEC	PART NUMBER	STOCK NUMBER	FIG.	ITEM
65282	489299	4730-00-188-1855	99	34
92392	491		149	19
09386	49414	2530-00-974-9471	71	17
			72	18
09386	49415	2530-00-974-9472	71	17
			72	18
09386	49416	5310-00-974-9473	71	19
			72	20
09386	49417	5310-00-974-9474	71	19
			72	20
60969	5KG215BG2049	6105-00-574-7499	97	1
03497	5KG215BG445	6105-00-859-4219	97	1
24446	5KG21580444		97	1
24446	5KG4184BY230		97	1
24446	5KG4256B2Y23	6105-00-859-2221	97	1
24161	5V2360		114	1
78500	5X482	5310-00-171-9033	71	14
			72	22
			73	17
18990	50A1108	3030-01-240-9652	114	3
60969	50A22180		100	27
60969	50A825-69		100	27
18990	50B1105	3020-01-241-7411	21	1
			21	2
87530	500044453		111	3
21450	501362		84	9
21450	501363		84	12
56442	503520	5310-00-050-3520	83	5
21450	50374		91	1
			93	8
19203	5040698-190		111	37
14370	5042		65	1
23705	504255		65	51
23705	504257		65	20
23705	504258		65	15
20796	5060436	3030-01-065-9404	41	32
23705	50787	2510-00-770-7029	85	1
61208	5091	2520-00-128-1117	22	3
40342	51X202		69	13
40342	51X26		69	22
23705	51799		84	20
24617	5190362		100	30
21439	52C3861-3	4730-00-041-2651	65	24
			65	43
72981	5206		74	4
19207	5302515		123	9
92392	54-4XID		145	13
86702	5FFS		110	11
86702	54PA2		110	16
89380	541A278P	5360-00-711-1808	107	6
89380	546A30002	6110-00-706-0989	107	4

## SECTION IV

## TM5-3820-205-24P-1C01

CROSS-REFERENCE INDEXES  
PART NUMBER INDEX

CAGEC	PART NUMBER	STOCK NUMBER	FIG.	ITEM
02295	546A301G002	6110-00-790-5530	107	4
02295	546A301G054	6105-00-790-5531	107	8
02295	546A301G10		107	2
02295	546A301IG2	6110-00-524-3085	107	7
02295	546A301G8	6110-00-790-5532	107	10
02295	546A588P1	6110-00-790-5533	107	11
24446	546A627		107	11
24446	546A780G1		107	4
02295	546A780G3	6110-00-156-3915	107	2
71669	546A780G4	5360-00-956-7749	107	10
02295	546A780G5	6110-01-099-3200	107	8
02295	546A780G6	6110-01-285-0182	107	7
02295	547A524G1	5360-00-020-4834	107	6
92392	55-4X10		145	21
95535	55229	4710-00-424-2694	BULK	12
81348	5540891-46		149	2
55358	5583-1		61	5
			122	9
82918	56892-12		82	1
15434	57 H 124-1		31	8
15434	57 H 124-2		31	7
15434	57 H 124-3		31	6
15434	57 H 124-4		31	3
92392	57A4XLO		148	23
92392	57C4X10		148	23
61208	5713	3020-00-384-0958	20	1
19207	5787515-1		111	34
81349	5787515-190		111	36
16004	5852108-12		83	14
23705	590048	5360-00-350-0772	84	16
19207	590220		83	13
19207	590227		83	2
73331	5934842		54	10
73331	5936222		53	12
73331	5939830	6220-00-752-6516	54	11
73331	5939831	6250-00-371-4018	54	8
73331	5939841	5330-00-353-0959	54	6
73331	5941090		54	12
73331	5942528	5330-00-678-9047	53	14
Z4446	596A588P1		107	11
81348	5962067-1		142	13
81348	5963878-1		144	23
81348	5963878-6		144	24
81337	6-1-5866-17	5310-01-130-9065	17	20
			35	3
			11	2
			42	28
			84	13
			102	2
			2	2
81343	6-4 120102BA	4730-00-069-1186	65	59

## CROSS-REFERENCE INDEXES

CAGEC	PART NUMBER	PART NUMBER INDEX STOCK NUMBER	FIG.	ITEM
06721	6W11428		69	17
93259	600-001 1-4		27	31
15434	60408	5315-00-238-0882	4	30
			6	8
30327	61F2-8		65	60
15434	61554	4720-00-918-9634	39	12
24446	622482G112		112	11
15434	62543	4730-00-364-8089	17	7
60038	632	3110-00-100-0332	73	14
79150	63200	5330-00-756-2883	100	2
60038	633	3110-00-100-0333	71	10
			72	11
79150	63378	5330-00-837-2596	100	1
24446	64224828108		112	11
60038	643	3110-00-100-0663	71	8
			72	8
			73	8
15434	64709	5365-01-241-3903	24	6
98749	65D40317-5	5310-00-911-8744	122	10
23705	650114	5360-00-205-4668	85	9
23705	651339	2510-00-734-9165	84	18
23705	651339-1		85	4
23705	651339-2		85	2
23705	651342		84	19
23705	651347	2510-00-734-8195	85	8
23705	651348	2510-00-734-8194	85	7
23705	651353		84	17
23705	651354		84	21
15434	65259-A	5365-01-147-0912	11	15
15434	65259-B	5365-01-147-0913	11	16
15434	65259-C	5365-00-507-3254	11	17
15434	66292	5310-00-197-5304	4	25
79150	66462	5330-00-752-9990	100	2
15434	66945	5365-01-241-3941	44	2
15434	67185	4720-01-168-2657	39	2
15434	67684	5310-00-262-2986	33	3
15434	67946	5365-00-197-9327	14	24
			16	8
15434	68061-A	5330-00-970-3461	26	24
15434	68193	5340-00-404-2944	10	1
15434	68274	5360-00-664-5343	14	23
15434	68365	3120-00-566-0480	15	17
15434	68425	5340-00-839-0653	12	11
			59	10
15434	68445	5315-00-281-7610	4	6
15434	68585	5315-00-014-1195	4	15
15434	68606	5365-00-716-6580	24	9
15434	68645	4730-00-254-6228	13	8
15434	69047-A	5305-01-146-7285	17	19
16954	691-10014	5330-00-252-8888	29	29



## CROSS-REFERENCE INDEXES

CAGEC	PART NUMBER	PART NUMBER INDEX STOCK NUMBER	FIG.	ITEM
70622	69299	2610-00-052-7969	75	3
15434	69519	5315-00-475-2574	15	9
15434	69699	5310-00-962-5610	3	26
15434	69736	5305-00-339-1415	10	13
15434	69901	4730-00-081-9618	4	16
15434	69911-A	5340-00-789-4038	59	6
15434	69962	5365-00-695-1247	16	7
40342	7-X-106	5365-01-138-7102	69	3
15434	70 C 107		31	1
			36	5
			88	20
15434	70 C 113		31	4
			36	4
			88	13
15434	70 C 114		31	2
			88	14
15434	70 C 115		31	5
			88	15
15434	70 C 116		88	12
06853	7004-08	2530-00-871-5318	KITS	
15434	70089-1	5330-00-537-2382	4	9
			14	42
15434	70208	5305-01-240-7257	35	12
19207	7027521	5365-00-555-8935	99	31
15434	70295	4730-00-011-3175	17	16
15434	70550	2815-01-124-0232	7	12
			18	20
15434	70624	5330-00-506-4874	40	2
15434	70653	2815-00-772-9434	4	29
15434	70657	5340-01-122-8002	6	12
19207	7065923	2590-00-078-3974	62	6
15434	70690	2990-00-772-1778	26	49
			26	51
15434	70700	5360-00-597-4570	26	40
15434	70705	5330-00-562-1176	28	25
15434	70715	5310-00-507-3259	28	36
15434	70716	5305-00-506-5722	28	29
15434	70717	5365-00-507-3260	28	32
15434	70717A	5365-00-507-3261	28	32
15434	707178	5365-00-507-3262	28	32
15434	70772	5305-00-477-6769	3	21
15434	70778	5360-00-698-7100	28	4
15434	70798	5340-00-572-8042	28	5
15434	70811	5310-00-550-8124	28	8
15434	70811A	5365-00-550-8125	28	8
15434	70811B	5365-00-550-8127	28	8
15434	70813	5305-00-899-8054	28	10
15434	70815	5330-00-580-5327	26	15
15434	70820	2990-00-567-4367	28	3
15434	70834	2910-00-773-2108	28	11
15434	70836		28	9

## CROSS-REFERENCE INDEXES

CAGEC	PART NUMBER	PART NUMBER INDEX STOCK NUMBER	FIG.	ITEM
40342	709063		68	1
19204	7144253		83	8
09386	71551	5310-00-010-4887	71	18
			72	19
06853	7304-02		70	5
06853	7304-03		70	3
06853	7304-08		70	4
06853	7304-09		70	34
19207	7320642	5340-00-732-0642	53	8
19207	7320658	5330-00-297-7106	53	8
19207	7338409	2530-00-270-3878	65	40
19207	7354019	5315-00-735-4019	83	20
19207	7409168	5310-00-740-9168	111	28
19207	7409523	4030-00-740-9523	83	16
78500	742	3110-00-100-0337	71	12
			72	13
			73	15
60038	749	3110-00-100-0683	71	13
			72	21
			73	16
19207	7534051		84	15
74410	761		83	4
15434	7614	5340-00-365-5816	35	17
74410	762	2540-00-771-4880	83	9
74410	764	2540-00-771-4879	83	6
74410	766	5306-00-693-0635	83	15
92392	77-4X10	3820-00-800-0376	148	5
19207	7714911	5310-00-771-4911	83	3
19207	7723309	5310-00-393-6685	58	1
19207	7728815	2590-00-772-8815	58	3
19207	774880		83	9
19207	7979867	2540-00-814-8149	82	13
81343	8 130109A		70	16
77241	800		127	12
19203	800095	5310-00-045-3299	112	3
23705	800335	5360-00-350-0754	84	17
52676	801C		127	6
18876	8017148	5306-00-335-4734	65	47
72915	8040341	4730-00-235-1483	32	13
02280	804918		82	19
15434	80590	2815-01-309-6577	1	1
16764	807295	5310-00-350-3587	45	6
18990	810A	5330-00-958-8554	143	10
18990	8108	5330-00-836-9738	143	11
18990	810C	5330-00-836-9739	143	6
77241	811-R		127	13
77241	812-R		127	14
77241	814B11		98	5
77241	814B2		134	7
77241	81483		134	36
77241	814C		128	13

## CROSS-REFERENCE INDEXES

CAGEC	PART NUMBER	PART NUMBER INDEX STOCK NUMBER	FIG.	ITEM
77241	814C4		127	17
77241	814L		98	5
77241	814Q		128	12
77241	814V		99	21
			101	4
			102	9
			103	12
87991	814930		92	4
			93	19
81336	8167-1-5	9390-00-567-3239	61	9
81336	8170-10-5	3130-00-374-7856	62	12
09386	81760-8		74	3
77241	825-10		127	11
77241	825-12		21	3
77241	825-5		102	8
77241	825-7		101	5
18990	823-8	3820-00-986-4950	98	4
16764	825196	5310-00-275-9191	45	35
16764	825197	5330-00-699-9033	45	24
16764	830338	5306-01-166-7926	45	5
40342	8330281	4730-00-335-4728	65	38
19207	8336707	2530-01-054-4384	65	11
19207	8336722	5340-00-157-0724	65	10
19207	8336726	5305-00-340-1054	65	9
19207	8336792	2530-60-933-4194	62	1
19207	8378661	6150-00-693-3452	53	4
19207	837959		62	5
19207	8379656	2530-00-562-0484	61	8
19207	8379658	5330-00-562-0485	61	16
19207	8379659	5310-00-208-7127	61	4
19207	8379660	5306-00-337-9672	61	12
19207	8379661	3120-00-353-6376	62	7
19207	8379662	5340-00-321-6481	62	9
19207	8379689	5310-00-797-4501	62	8
19207	8379821	5340-00-689-3373	61	10
19207	8379822	5340-00-808-3897	60	3
			61	15
60969	8478397	3020-00-802-6943	100	12
19422	8485984	4730-00-359-3872	141	10
19207	8710626	2540-00-921-0481	83	4
19207	8710627	2540-00-821-2277	83	6
19207	8710628	4730-00-047-3946	83	15
19207	8710629	3040-00-821-2275	83	7
61208	8718	2520-01-270-6461	20	44
19203	8784191		BULK	15
01406	88	3820-00-231-6447	150	2
60969	893B579-24		99	28
88422	893B579-32	3120-01-285-2643	99	28
60969	893B582-14		99	27
60969	8938582-22		99	27
73331	899685	6220-00-678-9046	53	9

## CROSS-REFERENCE INDEXES

CAGEC	PART NUMBER	PART NUMBER INDEX STOCK NUMBER	FIG.	ITEM
81343	9-60115B		65	17
11083	982007	5305-00-450-0421	45	41
34623	9UG0294	5310-00-021-8460	148	15
86579	90-75-289-70		149	9
72971	901		16	35
97907	9032814		70	32
92392	907699		106	5
			108	4
92392	911117		142	10
66640	9112001		32	8
18876	9152284	5975-00-178-1223	BULK	5
72671	9232E		83	18
72671	9242E		83	17
15434	9245	5365-00-428-6264	6	14
73331	924984		53	13
09386	9355432		74	2
79150	93568		16	25
92392	94L4X10		145	9
92392	94R4X10		145	9
16764	9412305	5310-00-965-6000	48	17
24617	9413509	5310-00-768-0318	82	21
16764	9416374	5365-01-139-9845	48	15
			48	39
16764	9418881	5310-00-944-5896	45	25
16764	9437171	3110-01-079-7024	45	40
16764	9439571	3110-01-167-8079	45	34
16764	9440917		48	5
16764	9441934	5310-01-178-0069	48	55
26042	9534		52	3

## CROSS-REFERENCE INDEXES

		FIGURE AND ITEM NUMBER INDEX		
FIG.	ITEM	STOCK NUMBER	CAGEC	PART NUMBER
BULK	1	9510-00-596-2065	96906	M5500106-007
BULK	2	3030-00-267-6833	05643	BM834-14181
BULK	3	5975-00-152-1119	81348	WW-C-581
BULK	4	4010-00-585-2108	16004	C43974
BULK	5	5975-00-178-1223	18876	9152284
BULK	6	5975-00-285-6079	30463	175-0500
BULK	7		81343	SAE J30R1
BULK	8	5510-00-555-9081	19207	10934954
BULK	9	5330-00-270-8470	66289	QD69S
BULK	10	4710-00-162-0969	81346	ASTM A120
BULK	11	9515-00-204-3967	96906	MS52039H091
BULK	12	4710-00-424-2694	95535	55229
BULK	13	4710-00-277-5527	81346	ASTMB280-80
BULK	14		81349	MWC10-37J95
BULK	15		19203	8784191
BULK	16	6145-00-578-6593	81349	E6370
KITS			15434	3801051
KITS		2520-01-229-0846	97403	13227E8326
KITS		2530-00-870-9775	40342	RN10BC
KITS		2530-00-871-5318	06853	7004-08
KITS		5330-01-075-0948	15434	3010242
KITS		5330-01-240-1751	15434	3801066
1	1	2815-01-309-6577	15434	80590
2	1		15434	3600285
2	2	5310-01-242-4183	15434	3600283
2	3	2510-01-242-1385	15434	212301
2	4	5305-00-071-2083	80204	B1821BH050C500N
2	5	5340-00-404-2946	15434	170226
2	6	5340-01-284-9578	15434	3001726
2	7	5310-00-820-6653	96906	M535338-50
2	8	5305-00-724-7222	80204	31821BH063C200N
2	9	5340-01-241-3909	15434	3000248
2	10	5310-00-809-5997	96906	MS27183-17
2	11	5305-00-071-2071	80204	B18215H050C200N
2	12	5310-00-584-5272	96906	MS35338-48
2	13	2990-01-247-3821	15434	3000249
2	14	5310-00-768-0318	96906	MS51967-14
2	15	5305-00-071-2069	80204	B1821BH050C150N
2	16		77241	20676
2	17		77241	20635
2	18	5305-00-724-7220	80204	B1821BH063C150N
2	19	5310-00-820-6653	96906	MS35338-50
2	20	5310-00-763-8920	96906	MS51967-20
2	21	5305-00-724-5911	96906	MS90725-163
2	22	5310-00-762-6248	96906	MS51967-29
2	23		77241	20748
2	24	5310-00-584-7889	96906	MS35338-53
2	25	5305-00-940-8068	80204	81821BH100C300N
2	26	5310-00-809-8541	96906	M527183-27
2	27		77241	20634
2	28		97403	1S226E5992

## CROSS-REFERENCE INDEXES

FIG.	ITEM	FIGURE AND ITEM NUMBER INDEX		PART NUMBER
		STOCK NUMBER	CAGEC	
2	29	2510-01-281-9712	15434	3050041
2	30	5305-01-147-8731	15434	213456
2	31	5310-01-145-8404	15434	3000082
2	32	5306-01-146-9866	15434	212754
3	1	2815-00-404-2932	15434	3007834
3	2	5340-01-143-6048	15434	127554
3	3	5340-00-933-3009	15434	170296
3	4	5360-00-009-9270	15434	211999
3	5	5340-00-632-6239	15434	172034
3	6	5330-01-072-4436	15434	3007759
3	7	2910-01-146-0048	15434	3011934
3	8	5315-00-866-5015	15434	123558
3	9	5340-01-086-6193	15434	216524
3	10	2815-00-085-7434	15434	3017759
3	11	2815-00-739-6098	15434	135957
3	12	2815-00-962-5623	15434	145701
3	13	5340-01-087-0682	15434	213394
3	14	5340-01-087-0681	15434	213395
3	15	2815-01-085-2618	15434	3006456
3	16	2815-01-159-1789	15434	3030038
3	17	5305-00-062-4378	15434	147389
3	18	5310-00-426-3990	15434	203131
3	19	2815-01-122-4010	15434	3028293
3	20	5330-00-143-8485	15434	131026
3	21	5305-00-477-6769	15434	70772
3	22	2910-00-928-3505	15434	147100
3	23	5330-01-080-5021	15434	3047402
3	24	4730-00-018-9566	15434	S-911-B
3	25	2815-01-146-4164	15434	135308
3	26	5310-00-962-5610	15434	69699
3	27	5305-01-145-8379	15434	3013623
4	1	2815-00-011-7786	15434	3801826
4	2	5330-01-049-0466	15434	3008998
4	3	5330-00-064-4399	15434	215090
4	4	5330-00-058-1767	15434	149105PC183049
4	5		15434	3016117
4	6	5315-00-281-7610	15434	68445
4	7	5305-01-112-9021	15434	3013904
4	8	5340-00-799-0843	15434	132019
4	9	5330-00-537-2382	15434	70089-1
4	10	4730-00-954-1281	15434	3008466
4	11	4730-01-106-0202	15434	3008469
4	12	4730-00-203-0549	15434	S-966-E
4	13	4730-01-161-5115	15434	3013786
4	14	5340-01-145-9362	15434	3011952
4	15	5315-00-014-1195	15434	68585
4	16	4730-00-081-9618	15434	69901
4	17	5315-00-532-9388	64104	B2568
4	18	5310-00-356-1447	15434	3009213
4	19	5305-01-179-2380	15434	208346
4	20	3130-01-146-1228	15434	3008049

## CROSS-REFERENCE INDEXES

FIG.	ITEM	FIGURE AND ITEM NUMBER INDEX		PART NUMBER
		STOCK NUMBER	CAGEC	
4	21	4730-00-057-5555	96906	MS49005-6
4	22	4730-01-147-2223	15434	3008468
4	23	3130-01-146-4504	15434	3008048
4	24	5365-01-150-6257	15434	210884
4	25	5310-00-197-5304	15434	66292
4	26	3130-01-146-1150	15434	3008047
4	27	5315-01-058-4551	15434	202903
4	28	5365-01-241-3888	15434	3037045
4	29	2815-00-772-9434	15434	70653
4	30	5315-00-238-0882	15434	60408
4	31	4730-01-160-3579	15434	S-910-B
4	3t	5360-01-240-1624	15434	213206
4	33	4730-01-241-6909	15434	213205
4	34	5340-01-241-6911	15434	147416
4	35	5365-00-488-0799	15434	3019956
4	35	5365-01-147-2495	15434	3019960
4	35	5365-01-147-2496	15434	3019957
4	35	5365-01-147-2497	15434	3019958
4	35	5365-01-147-9802	15434	3019955
4	35	5365-01-148-8353	15434	3019959
4	36	4820-01-241-6524	15434	214327
4	37	4730-01-073-4310	01276	2246-2-4S
4	38	5330-00-805-2966	96906	MS28778-4
4	39		81349	MIL-V-81940
5	1	5330-00-361-2955	15434	40662-A
5	2	2815-01-146-5925	15434	209919
5	3	5305-01-130-6100	15434	3010594
5	4	5330-00-005-0858	01212	M39807
5	5	3120-01-132-9339	15434	3801260
5	6	3120-01-241-4098	15434	3019174
5	7	3120-01-241-6516	15434	3019186
5	8	3120-01-241-5166	15434	3019198
5	9	3120-00-593-1507	15434	3019204
5	10		15434	3019192
5	11	3120-00-695-1232	15434	3019180
5	12	3120-01-214-7779	15434	3019218
5	13	5330-01-240-1619	15434	3020183
5	14	3020-01-077-4411	15434	211918
5	15	2815-01-242-1380	15434	AR-10319
5	16	5310-00-809-5997	96906	M527183-17
5	17	5305-00-795-9336	15434	204165
5	18	3020-01-146-0107	15434	3014614
5	19	5315-01-079-6740	15434	210179
5	20	2815-01-303-4224	15434	3608833
6	1	3040-01-241-4267	15134	30005557
6	2	5310-00-809-5997	96906	MS27183-17
6	3	5305-01-205-3407	15434	138042
6	4	3020-00-353-9273	15434	4851
6	5	2815-00-483-0780	15434	3023510
6	6	5310-00-134-4171	15434	200861
6	7	5305-00-795-9336	15434	204165

## CROSS-REFERENCE INDEXES

FIG.	ITEM	FIGURE AND ITEM NUMBER INDEX		PART NUMBER
		STOCK NUMBER	CAGEC	
6	8	5315-00-238-0882	15434	60408
6	9	5310-00-823-8803	96906	MS27183-21
6	10	5365-01-249-3800	15434	163086
6	11	5330-01-082-6985	15434	3021735
6	12	5340-01-122-8002	15434	70657
6	13	5305-01-147-4025	15434	3001646
6	14	5365-00-428-6264	15434	9245
6	15	5310-00-820-6653	96906	MS35338-50
6	16	5305-00-411-9295	15434	153581
7	1	2815-01-171-4280	15434	3801049
7	2	2815-00-994-4427	15434	147670
7	3	2815-01-241-6580	15434	3012332
7	4	2815-01-241-6581	15434	214730
7	5	2815-01-214-3802	15434	218732
7	6	2815-00-008-1741	53781	2622PN
7	7	2815-01-242-1455	15434	3025516
7	8	5365-01-241-4318	15434	175755
7	9	2815-00-480-4347	15434	191970
7	10	2815-01-086-4508	15434	3013930
7	11	5365-00-132-0273	15434	187420
7	12	2815-01-124-0232	15434	70550
7	13	5306-01-079-7027	15434	219153
7	14	3120-01-087-3004	15434	214950
8	1	2590-00-973-0420	15434	107981
8	2	2815-01-164-6103	15434	3006349
8	3	5305-01-240-7156	15434	3038076
8	4	2815-01-146-1024	15434	3006358
8	5	2815-01-142-1732	15434	3006183
8	6	5330101-145-3985	15434	3044514
9	1	2815-01-134-3664	15434	AR-3307
9	2	2815-00-851-7637	15434	BM-95162
9	3	5310-00-732-0560	96906	MS51968-14
9	4	5305-00-947-3437	15434	168306
9	5	3120-00-589-3537	15434	140330
9	6	5320-01-163-2277	15434	208084
9	7	2815-00-005-7431	15434	AR-02308
9	8	5310-00-732-0560	96906	MS51968-14
9	9	5305-00-947-3437	15434	168306
9	10	3120-01-079-5208	15434	218153
9	11	5340-00-404-2940	15434	194037
9	12	2815-01-096-9198	15434	BM-95161
9	13	5310-00-732-0560	96906	MS31968-14
9	14	5305-00-947-3437	15434	168306
9	15	3120-00-589-3537	15434	140330
9	16	5320701-163-2277	15434	208084
9	17	5305-00-297-4022	15434	168319
9	18	5340-01-163-7118	15434	216296
9	19		15434	3044787
9	20	3040-01-241-4693	15434	3038904
9	21	5330-01-240-1660	15434	3046364
9	22	5365-01-254-2382	15434	3038903



## CROSS-REFERENCE INDEXES

FIG.	ITEM	FIGURE AND ITEM NUMBER INDEX		PART NUMBER
		STOCK NUMBER	CAGEC	
9	23	5305-01-129-6901	15434	3010589
9	24	5330-00-861-8592	15434	3017750
10	1	5340-00-404-2944	15434	68193
10	2	3020-01-145-8568	15434	3002901
10	3	5315-01-241-3867	15434	3021601
10	4	2815-01-242-1393	15434	3034580
10	5	3120-01-079-8194	15434	215233
10	6	2815-01-085-5190	15434	217929
10	7	2815-01-085-2615	15434	3032681
10	8	3120-01-079-6823	15434	3011951
10	9	3120-01-208-8102	15434	3028075
10	10	3120-01-208-8103	15434	3028269
10	11	5330-01-146-7172	15434	3020000
10	11	5330-01-146-9775	15434	3020002
10	11	5330-01-146-9928	15434	3020003
10	12	2815-01-166-3415	15434	3036939
10	13	5305-00-339-1415	15434	69736
10	14	2815-01-146-7039	15434	3016887
10	15	3040-00-388-3126	15434	3065125
10	16	5340-00-155-4838	15434	146261
10	17	2815-01-146-7914	15434	3036935
10	18	3120-01-212-4472	15434	3036933
10	19	5315-01-210-0616	15434	3013331
10	20	5315-00-777-3544	15434	118939
10	21	2815-01-048-6702	15434	213559
10	22	3120-00-659-7808	15434	118378
10	23	2910-01-086-9757	15434	3036937
10	24	3120-01-079-5451	15434	3036934
10	25	5315-01-210-0617	15434	3013330
10	26	5315-00-777-3544	15434	118939
10	27	2815-01-048-6702	15434	213559
10	28	3120-00-791-1440	15434	118377
10	29	5305-00-546-6698	15434	S-129
11	1	2815-01-159-0872	15434	3024442
11	2	4710-01-209-6742	15434	210416
11	3	3120-00-877-2213	15434	3029852
11	4	5330-01-215-4972	15434	3020185
11	5	5330-01-145-6914	15434	3021704
11	6	4730-00-018-9566	15434	S-911-B
11	7	5305-01-240-7155	15434	3011712
11	8	5305-01-145-8381	15434	3011713
11	9	4730-01-161-5115	15434	3013786
11	10	5305-01-165-3892	15434	3011714
11	11	5305-01-072-8816	15434	3011715
11	12	2815-01-145-9401	15434	3008530
11	13	5365-00-716-5496	15434	AR01176
11	14	5365-01-086-7788	15434	185573
11	15	5365-01-147-0912	15434	65259-A
11	16	5365-01-147-0913	15434	65259-B
11	17	5365-00-507-3254	15434	65259-C
11	18	5330-01-145-0716	15434	215705

## CROSS-REFERENCE INDEXES

FIG.	ITEM	FIGURE AND ITEM NUMBER INDEX		PART NUMBER
		STOCK NUMBER	CAGEC	
12	1	5305-00-269-3234	96906	MS90727-58
12	2	5310-01-130-9065	96906	MS35338-46
12	3	4710-01-241-8714	15434	142486
12	4	4730-01-146-3111	15434	3008596
12	5	2815-01-241-8882	15434	257014
12	6	5330-01-051-0667	15434	255815
12	7	5310-01-112-4304	15434	255816
12	8	4330-01-048-2686	15434	255183
12	9	5330-01-050-2624	15434	254608
12	10	4720-00-278-4890	28835	2CA647
12	11	5340-00-839-0653	15434	68425
12	12	5310-00-732-0559	96906	MS51968-8
12	13	2990-00-227-9449	15414	111670
13	1	5305-00-902-9338	96906	MS90726-134
13	2	5310-00-167-0680	96906	M535338-49
13	3		15434	3048941
13	4	5310-01-130-9065	96906	MS35338-46
13	5	5310-00-732-0558	96906	MS51967-8
13	6	5310-00-080-6004	96906	MS27183-14
13	7	2940-01-161-1206	15434	3304173
13	8	4730-00-254-6228	15434	68645
13	9	4720-01-241-7260	15434	A50603600SS
13	10	4730-01-242-7325	15434	144378
13	11	2940-01-241-4758	15434	3313283
13	12	5305-00-725-2317	80204	B1821BH038C150N
13	13	5310-00-809-5997	96906	MS27183-17
13	14	5310-00-584-5272	96906	MS35338-48
13	15	5305-00-071-2064	80204	B1821BH044C450N
13	16	4730-00-902-8991	96906	M539162-5
13	17	5340-01-242-0543	15434	106221
13	18	4720-01-241-5489	15434	A50603200SS
13	19	5305-00-068-0510	80204	B18218H038C100N
14	1	5305-00-071-2067	80204	B1821BH050C125N
14	2	5310-00-809-5997	96906	MS27183-17
14	3	5340-01-242-0805	15434	210966
14	4	5305-01-088-6019	15434	3010596
14	5	2930-01-165-4581	15434	AR-09999
14	6	5365-01-139-6738	15434	3006745
14	7	5330-01-086-6197	15434	3007713
14	8	2930-01-065-7113	15434	3021581
14	9	4730-00-954-1281	15434	3008466
14	10	4730-01-161-5115	15434	3013786
14	11	5360-01-200-0323	15434	202128
14	12	4820-01-241-3295	15434	3018673
14	13	5340-01-242-4067	15434	3023994
14	14	4730-00-011-3175	15434	3025458
14	15	2815-01-241-4719	15434	210915
14	16	5310-01-130-9065	96906	MS35338-46
14	17	5305-00-543-2866	96906	MS90728-68
14	18	5330-01-079-6514	15434	3008017
14	19	5305-01-085-8197	15434	3010595

## CROSS-REFERENCE INDEXES

FIG.	ITEM	FIGURE AND ITEM NUMBER INDEX		PART NUMBER
		STOCK NUMBER	CAGEC	
14	20	5305-00-068-0510	80204	B1821BH038C100N
14	21	5340-01-087-0682	15434	213394
14	22	2815-00-791-1453	15434	127558
14	23	5360-00-664-5343	15434	68274
14	24	5365-00-197-9327	15434	67946
14	25	5365-01-129-4324	15434	3022961
14	26	5305-01-086-7036	15434	3010597
14	27	4730-01-161-5115	15434	3013786
14	28		15434	210967
14	29	5330-01-046-3144	15434	211053
14	30	5310-00-134-4171	15434	200861
14	31	5310-00-820-6653	15434	S-603
14	32	5305-00-726-2567	96906	MS90727-176
14	33	2940-01-019-4513	15434	3313279
14	34	2940-01-065-7076	34623	MA001 21 001
14	35	5330-01-164-0944	33457	3308958
14	36	5330-01-164-0904	15434	3302630
14	37	4710-01-181-1956	15434	3000907
14	38	4730-00-909-8627	96906	MS35842-13
14	39	4720-01-085-2571	15434	3031560
14	40	4730-01-241-7258	15434	3011233
14	41	5305-01-135-5344	15434	3011342
14	42	5330-00-537-2382	15434	70089-1
14	43	4820-01-214-6905	15434	108307
14	44	2930-01-231-1661	15434	217315
14	45	4730-01-106-0202	15434	3008469
14	46	5330-01-046-1991	15434	218245
14	47	5305-01-143-0475	15434	3012475
15	1	4320-01-241-4673	13434	AR-12341
15	2	5305-00-543-4372	80204	B1821BH038C075N
15	3	2815-00-406-8936	15434	109319
15	4	2815-00-828-7013	15434	126304
15	5	5340-00-833-7966	15434	134596
15	6	5360-01-038-4659	15434	211939
15	7	2815-00-705-2856	15434	109333
15	8	4730-01-106-0202	15434	3008469
15	9	5315-00-475-2574	15434	69519
15	10	3040-01-241-4694	15434	177417
15	11	3020-01-242-1413	15434	3014785
15	12	5310-00-407-9566	96906	MS35338-45
15	13	5306-00-226-4831	80204	B1821BH031C150N
15	14	5306-00-226-4834	80204	B1821BH031C225N
15	15	5305-01-129-4214	15434	3022590
15	16	2815-01-281-9714	15434	AR-04258
15	17	3120-00-566-0480	15434	68365
15	18	5330-01-066-3910	15434	203145
15	19	3120-01-149-5414	15434	199586
15	20	3020-01-242-1412	15434	3014966
15	21	3040-01-079-3469	15434	177419
15	22	2815-01-281-9713	15434	AR-11065
15	23	3120-00-566-0480	15434	68365

## CROSS-REFERENCE INDEXES

FIG.	ITEM	FIGURE AND ITEM NUMBER INDEX		PART NUMBER
		STOCK NUMBER	CAGEC	
15	24	3020-01-242-1410	15434	3025281
15	25	5310-00-209-0965	96906	M535338-47
15	26	5305-00-709-8482	96906	MS90727-96
15	27	5305-00-709-8284	96906	MS90727-103
15	28	5305-00-493-3958	15434	S140C
15	29	5305-00-795-9352	15434	3012479
15	30	5330-01-147-4071	15434	3031434
16	1	4730-01-066-2526	01276	401-8S
16	2	4730-00-841-0561	01276	2003-8-8B
16	3	2815-01-199-6618	15434	3023067
16	4	4730-00-196-1493	96906	MS51953-78
16	5	4730-00-278-3888	15434	S-910-C
16	6	5330-01-147-0748	15434	3032861
16	7	5365-00-695-1247	15434	69962
16	8	5365-00-197-9327	15434	67946
16	9	5340-01-143-6045	15434	3008470
16	10		15434	S-1354
16	11	4730-00-338-6839	15434	20622
16	12	2815-01-241-8892	15434	193631
16	13	4730-01-147-2223	15434	3008468
16	14	4730-01-161-5115	15434	3013786
16	15	5330-00-143-8376	15434	157551
16	16	4730-01-214-7013	15434	3013980
16	17	5310-00-080-6004	96906	MS27183-14
16	18	5305-01-143-0476	15434	3012478
16	19	4720-01-241-8794	15434	3017963
16	20	5340-01-241-6596	15434	3016478
16	21	5305-01-212-5210	15434	3008069
16	22	6680-01-239-4338	15434	3251879
16	23	5305-01-085-8197	15434	3010595
16	24		15434	41044-1
16	25		79150	93568
16	26	5310-00-732-0558	96906	MS51967-8
16	27	5310-01-130-9065	96906	MS35338-46
16	28	5340-01-242-0804	15434	166845
16	29	5340-00-417-5800	15434	200064
16	30	5305-00-942-2196	96906	MS18154-60
16	31	4710-01-241-7534	15434	3028334
16	32	5305-00-463-0429	15434	105574
16	33		15434	1W-OB
16	34		81343	SAE J30R1-1
16	35		72971	901
17	1	2815-00-829-5227	15434	105199
17	2	5330-00-659-3178	15434	142234
17	3	2815-00-404-2926	15434	194921
17	4	2815-01-241-6861	15434	194925
17	5	5305-00-071-2071	80204	B1821BH050C200N
17	6	2990-01-242-1377	15434	3050289
17	7	4730-00-364-8089	15434	62543
17	8	5330-00-190-4230	15434	S2394
17	9	2815-00-033-9395	15434	133027

## CROSS-REFERENCE INDEXES

FIG.	ITEM	FIGURE AND ITEM NUMBER INDEX		PART NUMBER
		STOCK NUMBER	CAGEC	
17	10	5305-01-085-8197	15434	3010595
17	11	2815-00-829-5264	15434	144257
17	12	5330-01-242-0722	15434	3019227
17	13	2815-00-070-2251	15434	141761
17	14	5305-01-072-9021	15434	3011716
17	15	4730-00-954-1281	15434	3008466
17	16	4730-00-011-3175	15434	70295
17	17	5340-01-143-6045	15434	3008470
17	18	5305-01-072-8816	15434	3011715
17	19	5305-01-146-7285	15434	69047-A
17	20	5310-01-130-9065	81337	6-1-5866-17
17	21	5310-00-087-7493	96906	MS27183-13
17	22	5330-01-086-3523	15434	3008591
17	23	5330-01-131-2967	15434	3012972
17	24	5340-01-241-6536	15434	155250
17	25	5310-00-768-0318	96906	MS51967-14
17	26	5310-00-584-5272	96906	MS35338-48
17	27	5305-00-005-0666	15434	200908
17	28	5310-00-887-8325	15434	114638
17	29	5340-00-132-3203	15434	200919
18	1	5310-01-126-1045	15434	3012526
18	2	5310-01-124-6463	15434	193136
18	3	5330-01-129-6541	15434	3008947
18	4	3020-01-108-1457	15434	3016013
18	5	2930-00-401-9531	15434	190397
18	6	5330-00-026-2931	15434	200809
18	7	2520-01-241-5629	15434	3005131
18	8	3020-00-160-9092	15434	142689
18	9	3120-01-147-5275	15434	3026556
18	10	1680-01-197-5288	15434	AR45728
18	11	3120-00-792-9834	15434	116391
18	12	4730-00-018-9566	15434	S911B
18	13	5306-00-001-2053	61038	30248
18	14	5310-00-486-2507	15434	170664
18	15	2815-01-214-7129	15434	3000175
18	16	5310-00-081-9292	15434	116390
18	17	3120-01-144-7368	15434	3026557
18	18	5315-01-177-7507	15434	3034438
18	19	4310-01-092-9816	15434	3000171
18	20	2815-01-124-0232	15434	70550
18	21	4730-01-161-5115	15434	3013786
18	22	5305-01-119-8621	15434	3010590
19	1	5305-00-071-1788	80204	81821BH044C125N
19	2	5310-00-209-0965	96906	MS35338-47
19	3	5310-00-584-5272	96906	M535338-48
19	4	5305-00-071-2069	80204	81821BH0S0C150N
19	5	2520-01-241-4247	61208	SP214P1
20	1	3020-00-384-0958	61208	5713
20	2	3110-00-227-2652	21335	W307PP
20	3	5310-01-271-2393	61208	B1509T
20	4	5310-01-271-2396	61208	B1511L

## CROSS-REFERENCE INDEXES

FIG.	ITEM	FIGURE AND ITEM NUMBER INDEX		PART NUMBER
		STOCK NUMBER	CAGEC	
20	5	2520-01-282-0171	7R834	SP214-35058
20	6		15434	ZA6519E
20	7	3010-01-264-2096	61208	0-5499E
20	8		61208	A6513
20	9	2520-01-271-3767	61208	S-598A
20	10		15434	B1540A
20	11		15434	M2115D
20	12		15434	B1535D
20	13		61208	B1284
20	14	2520-01-271-0192	61208	S-598
20	15		61208	B1538B
20	16		15434	119814
20	17	5315-00-245-9197	61208	B1S35C
20	18		61208	A6514
20	19	3040-00-707-9001	61208	X117B14
20	20		15434	M1930F
20	21		15434	M20028
20	22		15434	117B14
20	23		15434	1293
20	24		15434	A4241
20	25		15434	B2341
20	26		15434	A2702BE
20	27		15434	A6512C
20	28	4720-00-362-0887	61208	A1663A
20	29		15434	M1292B
20	30		15434	M1283
20	31		15434	M1284
20	32	5305-01-271-9524	61208	M2001H
20	33	5310-01-271-2453	61208	M2046L
20	34	3040-00-361-1952	61208	A1983
20	35	5330-00-419-4624	61208	A3308B
20	36		15434	M268
20	37	5310-01-032-0569	61208	M2027AN
20	38	5310-01-271-2454	61208	M2046AF
20	39	3110-00-100-4221	61208	M215
20	40	5340-01-254-7239	61208	M2035AC
20	41	3040-01-271-3648	61208	B5027A
20	42	5315-01-270-8264	61208	M2034AL
20	43	4730-00-256-4305	61208	M503
20	44	2520-01-270-6461	61208	B718
20	45	5305-00-236-3598	61208	M2023F
20	46	9905-00-367-3634	61208	2815
20	47	2010-00-367-3633	61208	A5195
20	48	5305-01-277-3190	61208	M2004W
20	49	5310-01-271-2455	61208	M2047AA
20	50	5340-01-272-4891	61208	2816
21	1		77241	20338
21	1	3020-01-241-7411	18990	50B1105
21	2	3020-01-241-7411	18990	5081105
21	3		77241	825-12
21	3		96050	CJA1

## CROSS-REFERENCE INDEXES

FIG.	ITEM	FIGURE AND ITEM NUMBER INDEX		PART NUMBER
		STOCK NUMBER	CAGEC	
21	4	5310-00-820-6653	96906	MS35338-50
21	5		77241	SF1108020
22	1	5305-00-802-2764	80204	81821BH038C050N
22	2	5310-00-132-2759	77873	PT353
22	3	2520-00-128-1117	61208	5091
22	4	5310-00-595-7237	61208	M2046S
22	5	5305-01-059-7464	61208	M2002AG
22	6	5315-00-137-6594	61208	M2022Z
22	7	3010-01-101-3117	61208	1094C
22	8		77241	20641
22	9	4730-00-256-4305	61208	M503
22	10		77241	20337A
23	1	5340-00-238-5435	15434	191916
23	2	2910-01-150-4925	15434	3031137
23	3	5305-01-145-0777	15434	3028279
23	4	2910-01-241-4269	15434	3019932
23	5	5340-01-214-3918	15434	3018325
23	6	5360-00-132-0245	15434	166009
23	7	2910-01-105-6457	15434	185139
23	8	5330-00-132-0276	15434	193736
23	9	5340-01-079-4678	15434	185138
23	10	4730-01-241-4832	15434	3018813
23	11	2910-01-070-9710	15434	167157
23	12	5315-01-079-6506	15434	203426
23	13	5365-00-815-1137	15434	174299
23	14	4730-01-077-2016	15434	3008706
23	15	5365-01-241-3875	15434	3044998
23	16	5330-00-132-0247	15434	173086
23	17	5310-01-066-2942	15434	180626
24	1	4710-01-242-1485	15434	3013166
24	2	5340-01-246-6172	15434	3007025
24	3	5305-00-757-6567	15434	S-1315
24	4	5310-00-971-7989	96906	MS35691-5
24	5	5340-01-079-8097	15434	180371
24	6	5365-01-241-3903	15434	64709
24	7	5340-00-719-4601	15434	180372
24	8	5365-01-221-8749	15434	3019301
24	9	5365-00-716-6580	15434	68606
24	10	4730-00-444-1710	15434	181213
24	11	4710-01-241-5647	15434	3013195
24	12	5310-00-809-4058	96906	MS27183-10
24	13	5310-00-582-5965	96906	MS35338-44
24	14	5305-00-071-2513	80204	81821H025C250N
24	15	4730-01-241-7256	15434	213527
24	16	4710-01-241-5648	15434	3013197
25	1	2910-01-241-4742	15434	3025661-8970
26	1	2910-01-098-1940	15434	3021956
26	2	5305-00-622-9483	96906	MS35265-81
26	3	5310-00-823-8804	96906	MS27183-9
26	4	4320-01-098-5102	15+34	3004904
26	5	5330-01-143-8210	15434	3028064

## CROSS-REFERENCE INDEXES

FIG.	ITEM	FIGURE AND ITEM NUMBER INDEX		PART NUMBER
		STOCK NUMBER	CAGEC	
26	6	5330-01-072-8982	15434	145505
26	7	5330-00-599-2962	94135	12Z9026-5
26	8	4730-01-078-5690	15434	3000438
26	9		15434	105375
26	10	5305-00-804-6318	15434	S-2286
26	11		15434	3010092
26	12	2910-01-141-4028	15434	214139
26	13	5340-00-734-3453	15434	108384
26	14	2910-01-098-5128	15434	202682
26	15	5330-00-580-5327	15434	70815
26	16	5305-01-109-1291	15434	3000594
26	17	5340-00-400-5178	15434	163733
26	18	5315-00-844-0140	15434	118227
26	19	2910-01-159-8734	15434	218548
26	20	3120-00-810-6032	15434	100193
26	21	2910-01-159-8735	15434	3011058
26	22	5305-01-240-2412	96906	MS51038-156
26	23	5340-00-716-4975	15434	110058
26	24	5330-00-970-3461	15434	68061-A
26	25	4730-01-078-4703	15434	3004293
26	26	5310-00-971-7989	96906	MS35691-5
26	27	5365-00-256-2846	96906	MS16632-1050
26	28	2910-01-080-3149	15434	AR41010
26	29	5330-00-081-9289	15434	100478
26	30	2910-01-122-4015	15434	3006430
26	31	3040-01-241-4696	15434	3046680
26	32	5305-01-135-5446	15434	3006344
26	33	3040-01-086-1449	15434	3006343
26	34	5330-01-072-8983	15434	213768
26	35	5305-01-072-8826	15434	3006175
26	36	3110-01-079-8190	15434	213769
26	37	4320-01-098-5115	15434	3000446
26	38	5305-00-804-6318	15434	S-2286
26	39	2910-00-790-8736	15434	146483
26	40	5360-00-597-4570	15434	70700
26	41	2910-01-051-4292	15434	201007
26	42	5330-01-051-4243	15434	145504
26	43	5365-00-823-6002	15434	128807
26	44	4730-01-124-3762	15434	3025460
26	45	5340-01-145-1549	15434	3010810
26	46	2910-01-136-3331	15434	3009380
26	47	5365-00-829-5604	15434	144302
26	48	3120-01-160-7482	15434	3027633
26	49	2990-00-772-1778	15434	70690
26	50	5340-01-160-7381	15434	AR-40230
26	51	2990-00-772-1778	15434	70690
26	52	3120-00-775-0322	15434	3035230
26	53	5340-01-248-4460	15434	212350
27	1	2910-01-241-6812	15434	3030274
27	2	2910-01-086-7715	15434	3002110
27	3	6680-01-092-9818	15434	3015665



## CROSS-REFERENCE INDEXES

FIG.	ITEM	FIGURE AND ITEM NUMBER INDEX		PART NUMBER
		STOCK NUMBER	CAGEC	
27	4	3040-01-085-2871	15434	212607
27	5	3120-01-087-2539	15434	212609
27	6	3020-01-086-8780	15434	212610
27	7	5330-01-072-8828	15434	212603
27	8	5365-01-126-3334	15434	3004724
27	9	5315-01-087-0534	15434	212668
27	10	3040-01-070-9004	15434	212601
27	11	3110-00-516-5289	15434	S-16052
27	12	5365-01-081-0662	15434	212604
27	13	3020-01-070-9003	15434	212605
27	14	3010-01-088-5727	15434	212639
27	15	2910-01-098-5103	15434	AR40147
27	16	5365-00-803-7301	96906	MS16624-1050
27	17	5310-01-109-1304	15434	201745
27	18	3120-01-049-0576	15434	201010
27	19	2990-01-159-8739	15434	AR-74273
27	20	3040-01-273-0357	15434	201008
27	21	3020-00-701-1112	15434	113244
27	22	2910-01-183-2403	15434	3028370
27	23	2990-01-159-8738	15434	3023451
27	24	3120-00-904-9595	15434	163944
27	25	2990-01-143-5489	15434	3024989
27	26	3020-01-070-8528	15434	211636
27	27	2990-01-168-7609	15434	211633
27	28	5315-01-160-1830	15434	211635
27	29	2910-01-188-3679	15434	163826
27	30	2990-01-160-9559	15434	3006550
27	31		93259	600-001 1-4
27	32	5305-00-068-0502	96906	MS90725-6
27	33	2910-01-090-9346	15434	3024991
27	34	2990-01-168-7609	15434	211633
27	35	3020-01-070-8528	15434	211636
27	36	5315-01-160-1830	15434	211635
27	37	2910-00-451-8063	15434	146437
27	38	2990-01-160-9559	15434	3006550
27	39	5360-01-240-1625	15434	143855
27	40	5310-00-727-8353	15434	144179
27	41	5315-00-082-0448	15434	144178
27	42	5330-01-072-8829	15434	3045173
27	43	3020-01-086-4158	15434	212602
27	44	3040-01-080-1529	15434	212613
27	45	5310-00-809-3078	15434	146160
27	46		15434	S-110
27	47	5305-01-134-5659	15434	3018682
27	47	5305-01-160-0268	15434	3028868
27	48	5330-01-262-5118	15434	3048341
27	49	5330-01-051-1053	15434	200998
27	50	5310-00-014-5850	96906	MS27183-42
27	51	5310-00-472-7194	15434	S-607
27	52	5305-00-161-0902	15434	118226
27	53	5305-01-112-9110	15434	3017051

## CROSS-REFERENCE INDEXES

FIG.	ITEM	FIGURE AND ITEM NUMBER INDEX		PART NUMBER
		STOCK NUMBER	CAGEC	
27	54	5310-00-823-8804	96906	MS27183-9
28	1	5340-01-173-0133	15434	3020523
28	2	5360-00-194-5920	15434	BM30245
28	3	2990-00-567-4367	15434	70820
28	4	5360-00-698-7100	15434	70778
28	5	5340-00-572-8042	15434	70798
28	6	5360-00-184-0313	15434	109687
28	7	5365-00-846-1637	96906	MS16627-1093
28	8	5310-00-550-8124	15434	70811
28	8	5365-00-550-8125	15434	70811A
28	8	5365-00-550-8127	15434	70811B
28	9		15434	70836
28	10	5305-00-899-8054	15434	70813
28	11	2910-00-773-2108	15434	70834
28	12	3120-01-160-1891	15434	3010941
28	13	5330-00-514-4804	79500	1JH435OREVCPC
28	14	3040-01-181-9509	15434	3010942
28	15	5330-01-161-0289	15434	3010945
28	16	5310-00-971-7989	96906	MS35691-5
28	17	5340-00-716-4975	15434	110058
28	18	5330-00-065-5544	15434	124019
28	19	5330-01-072-8830	15434	3003156
28	20	5310-00-735-7460	15434	112408
28	21	5305-01-109-1292	15434	109917
28	22	5305-01-112-9110	15434	3017051
28	23	5310-00-823-8804	96906	M527183-9
28	24	2910-01-177-8816	15434	3016021
28	25	5330-00-562-1176	15434	70705
28	26	5305-01-126-1128	15434	3017052
28	27	5340-01-143-6046	15434	3025459
28	28	2910-00-858-3522	15434	44678
28	29	5305-00-506-5722	15434	70716
28	30	5365-00-807-2636	96906	M516625-1100
28	31	5365-01-119-4954	15434	203346
28	32	5365-00-462-4504	15434	189800
28	32	5365-00-507-3260	15434	70717
28	32	5365-00-507-3261	15434	70717A
28	32	5365-00-507-3262	15434	70717B
28	33	5360-01-201-3519	15434	3001161
28	34	5360-01-240-1626	15434	3032014
28	35	5340-01-241-6939	15434	3036474
28	36	5310-00-507-3259	15434	70715
28	37	5360-01-147-4846	15434	3018767
28	38	5360-01-196-7961	15434	140923
29	1	5330-01-136-8569	15434	3026163
29	2	2910-00-237-0057	15434	3034231
29	3	3120-01-185-8586	15434	3033719
29	4	5315-01-241-3868	15434	3029857
29	5	4820-01-242-2579	15434	3050624
29	6	3040-01-069-8015	15434	175866
29	7	3020-01-090-9351	15434	167166

## CROSS-REFERENCE INDEXES

FIG.	ITEM	FIGURE AND ITEM NUMBER INDEX		
		STOCK NUMBER	CAGEC	PART NUMBER
29	8	5330-00-567-3463	15434	110855
29	9	2910-01-241-6821	15434	3034017
29	10	5310-00-484-1718	15434	181466
29	11	5305-00-797-2456	15434	S-175-C
29	12	5310-00-823-8804	96906	MS27183-9
29	13	4730-00-804-1930	96906	M524396-12
29	14	3040-01-162-6376	15434	167169
29	15	4820-01-164-7002	15434	3033740
29	16	5330-01-190-4362	15434	3034412
29	17	4730-01-241-4643	15434	203850
29	18	6685-00-828-7126	15434	BM76340
29	19	5305-01-112-9110	15434	3017051
29	20	5340-00-829-5617	15434	153338
29	21	5350-00-809-3276	15434	139988
29	22	5340-00-951-3536	15434	202897
29	23	5330-00-809-2667	15434	100099
29	24	5365-00-965-0870	15434	160514
29	25	2910-00-829-5616	15434	153336
29	26	5310-00-823-8804	96906	MS27183-9
29	27	5305-01-133-2060	15434	133538
29	28	5310-00-484-1718	15434	181466
29	29	5330-00-252-8888	16954	691-10014
30	1	4730-00-250-4428	94581	U10C62-612M
30	2	4720-01-241-7425	15434	3030513
30	3	4730-00-908-6292	96906	MS35842-14
30	4	2940-01-243-6461	18265	FHG 14-3054
30	5	2940-01-243-6462	79160	CS-600
30	6	2940-01-048-6578	12658	PA-2429
30	7	5310-01-229-7791	15434	S-221
30	8	5310-01-211-3047	15434	203310
30	9	5310-00-407-9566	96906	MS35338-45
30	10	5305-00-942-2196	96906	MS18154-60
30	11	5340-01-246-6206	15434	197220
30	12	5310-00-732-0558	96906	MS51967-8
30	13	5340-01-242-0478	15434	3044632
30	14	5310-00-809-5997	96906	MS27183-17
30	15	5305-00-071-2084	96906	MS90728-128
30	16	5305-00-726-2543	96906	MS90727-160
30	17	5310-00-820-6653	96906	MS35338-50
30	18	4720-01-241-5509	15434	3000224
30	19		15434	3040230
30	20	1310-00-228-1107	18265	RAX00-2320
31	1		15434	70 C 107
31	2		15434	70 C 114
31	3		15434	57 H 124-4
31	4		15434	70 C 113
31	5		15434	70 C 115
31	6		15434	57 H 124-3
31	7		15434	57 H 124-2
31	8		15434	57 H 124-1
32	1	4730-01-066-2526	01276	401-8S

## CROSS-REFERENCE INDEXES

FIG.	ITEM	FIGURE AND ITEM NUMBER INDEX		PART NUMBER
		STOCK NUMBER	CAGEC	
32	2		81343	SAEJ30R1-2
32	3	5305-00-068-0502	96906	MS90725-6
32	4	5340-00-878-7392	96906	MS9025-11
32	5	5310-00-582-5965	96906	MS35338-44
32	6	5310-00-997-1888	96906	MS35649-2252
32	7		77241	30154
32	7		77241	30154A
32	8		66640	9112001
32	9		19207	A164342C
32	10	2910-00-141-9758	96906	MS35645-1
32	11	5330-00-684-7851	96906	MS35643-1
32	12	2910-00-893-2592	96906	MS35644-1
32	13	4730-00-235-1483	72915	8040341
32	14		77241	25217
32	15		77241	20724
32	16	4730-00-921-3245	01276	2003-8-10B
32	17	5305-00-900-1118	80204	B18218H075C150N
32	18		77241	30324
32	19	5310-00-584-7888	96906	MS35338-51
32	20	5310-00-763-8921	96906	MS51967-23
32	21	5310-00-820-6653	96906	MS35338-50
32	22	5310-00-915-4891	96906	MS51967-21
32	23	5310-00-834-8734	96906	MS35691-37
32	24	5310-00-637-9541	96906	MS35338-46
32	25		19207	2206194-1
32	26	5306-00-021-8182	96906	MS35754-51
32	27	5340-00-753-3842	96906	MS9025-12
32	28	4730-00-354-5180	01276	401-10S
32	29		81343	SAEJ30R1-1
32	30		15434	3278014
32	31		77241	20725
32	32		77241	20423
32	33		77241	20424
33	1	5305-00-509-8106	15434	S-189-C
33	2	5310-00-484-1718	15434	181466
33	3	5310-00-262-2986	15434	67684
33	4	4810-01-187-4925	15434	3035344
33	5	2910-00-084-7811	15434	129886
33	6	5305-00-138-9848	15434	187556
33	7	2910-00-085-7436	15434	134074
33	8	5340-00-084-7787	15434	129839
33	9	5330-00-081-9299	15434	129888
33	10	5310-00-082-1888	15434	129768
33	11	4820-01-146-1048	15434	3030970
33	12	4730-00-011-3175	80064	1755975
33	13	5330-00-951-3538	15434	154087
34	1	5305-01-085-8197	15434	3010595
34	2	4730-01-019-8973	15434	129859
34	3	4330-01-239-1025	15434	142784
34	4	5330-00-286-0487	33457	255622
34	5	2910-01-146-1099	33457	3308638

## CROSS-REFERENCE INDEXES

FIG.	ITEM	FIGURE AND ITEM NUMBER INDEX		PART NUMBER
		STOCK NUMBER	CAGEC	
34	6	4720-01-241-5490	15434	AS1002200SS
35	1	2990-01-241-6870	15434	3033380
35	2	5310-00-732-0559	96906	MS51968-8
35	3	5310-01-130-9065	81337	6-1-5866-17
35	4	5310-00-080-6004	96906	MS27183-14
35	5	5340-00-719-4601	15434	180372
35	6	2990-00-227-9449	15434	111670
35	7	5305-00-477-0387	15434	S-120-A
35	8	5315-00-422-4042	15434	5-511
35	9	5310-00-809-4058	96906	MS27183-10
35	10	3040-01-241-5616	15434	102477
35	11	5315-00-469-5338	15434	102483
35	12	5305-01-240-7257	15434	70208
35	13	5305-00-267-8956	96906	MS90727-12
35	14	5310-00-823-8804	96906	MS27183-9
35	15	5310-00-582-5965	96906	MS35338-44
35	16	5310-00-971-7989	96906	MS35691-5
35	17	5340-00-365-5816	15434	7614
35	18	5305-00-757-6567	15434	S-1315
35	19	5305-00-068-0502	96906	MS90725-6
35	20		15434	102475
36	1		15434	17 M 101-6
36	2		15434	17 M 101-2
36	3		15434	17 Q 111
36	4		15434	70 C 113
36	5		15434	70 C 107
36	6		15434	17 N 101-1
37	1	5340-01-242-0562	15434	3000257
37	2	5310-01-130-9065	81337	6-1-5866-17
37	3	5305-00-068-0510	80204	818218H038C100N
37	4	2990-01-241-6815	15434	3000256
37	5	5310-00-080-6004	96906	MS27183-14
37	6	5310-00-732-0558	96906	MS51967-8
37	7	5340-01-241-3916	15434	3000258
37	8	5305-00-068-0511	80204	B1821BH038C125N
37	9	5305-00-071-2069	80204	B1821BH050C150N
37	10	5310-00-809-5997	96906	MS27183-17
37	11	5310-00-584-5272	96906	MS35338-48
37	12	5310-00-768-0318	96906	MS51967-14
37	13	2930-01-241-6860	15434	3000277
37	14	5306-00-225-8499	96906	MS90725-34
37	15	5340-01-241-3878	15434	3000240
37	16	2930-01-241-6829	15434	3000244
37	17	5330-01-242-0723	15434	3000239
37	18	2930-01-241-4796	15434	3000368
37	19	2510-01-241-6817	15434	3000243
37	20	5310-01-229-7791	15434	S-221
37	21	5310-00-407-9566	96906	MS35338-45
37	22	5340-01-241-3893	15434	3000241
37	23	5340-01-242-0806	15434	218003
37	24	2930-01-241-6830	15434	3000245

## CROSS-REFERENCE INDEXES

FIG.	ITEM	FIGURE AND ITEM NUMBER INDEX		PART NUMBER
		STOCK NUMBER	CAGEC	
37	25	5310-00-080-6004	96906	MS27183-14
37	26	5310-00-637-9541	72452	1459-68
37	27	5305-00-068-0510	80204	B1821BH038C100N
37	28	2510-01-241-4724	15434	3000247
38	1	5340-00-400-3449	15434	108722
38	2	2930-01-241-6826	15434	3011301
38	3	2930-01-241-6827	15434	3011302
38	4	2930-01-241-4720	15434	3039526
38	5	5310-01-242-4182	15434	3039609
38	6	5305-01-085-8197	15434	3010595
38	7	2930-01-241-6828	15434	3011303
38	8	5305-00-068-0508	80204	B1821BH025C075N
38	9	5305-01-140-9118	80204	B18218H038C088N
38	10	5310-00-846-1056	15434	S-224
38	11	5310-00-582-5965	96906	MS35338-44
38	12	5310-00-809-4058	96906	M527183-10
38	13	5305-00-225-3843	80204	B1821BH025C100N
39	1	4730-00-289-0209	15434	43828-D
39	2	4720-01-168-2657	15434	67185
39	3	4730-01-241-4639	15434	143950
39	4		15434	3007600
39	5	5340-01-199-8755	15434	201351
39	6	4720-01-241-5508	15434	A50502600SS
39	7	4730-01-242-2477	15434	120437
39	8	4720-01-241-5338	15434	3000285
39	9	4730-00-555-8263	15434	43828-A
39	10	4720-01-135-6694	15434	200517
39	11	4720-01-241-5340	15434	3028994
39	12	4720-00-918-9634	15434	61554
39	13	4730-01-241-4471	15434	153408
39	14	4730-01-189-8379	15434	5-921-D
39	15	4730-00-908-6292	96906	MS35842-14
39	16	4720-01-241-5507	15434	3024128
39	17	5340-01-143-6045	15434	3008470
39	18	4720-01-241-5339	15434	3000260
39	19	4820-00-276-9041	15434	107947
40	1	2930-00-928-3595	15434	130118
40	2	5330-00-506-4874	15434	70624
40	3	2930-01-146-4212	15434	3015114
40	4	4730-01-147-2223	15434	3008468
40	5	4730-01-106-0202	15434	3008469
40	6	4730-00-011-3175	15434	3025458
40	7	5330-01-040-2087	15434	208128
40	8	6685-01-141-0907	15434	201737
40	9	2930-01-085-3579	15434	AR-10124
40	10	5330-00-864-5422	15434	186780
40	11	2930-01-241-4240	15434	3013612
40	12	5305-01-085-8197	15434	3010595
40	13	2930-01-146-1085	15434	3018764
40	14	5330-01-145-5380	15434	3019158
40	15	4730-01-161-5115	15434	3013786

## CROSS-REFERENCE INDEXES

FIG.	ITEM	FIGURE AND ITEM NUMBER INDEX		PART NUMBER
		STOCK NUMBER	CAGEC	
40	16	5305-01-086-7036	15434	3010597
40	17	4730-00-909-8627	96906	MS35842-13
40	18	4710-01-079-3198	15434	213485
40	19	5130-00-159-1464	15434	43463-A
40	20	5340-01-135-7250	15434	214617
40	21	5306-01-119-8870	15434	3022589
40	22	4720-01-085-6129	15434	102522
40	23	5330-01-077-5228	15434	212161
40	24	4710-01-146-3086	15434	3024666
40	25	5310-00-562-6558	15434	S-626
40	26	5330-01-145-5381	15434	3024709
40	27	4730-00-404-2906	15434	130394
40	28	5305-01-088-6019	15434	3010596
40	29	2930-01-134-2238	15434	3013001
41	1	5305-01-085-8197	15434	3010595
41	2	5330-01-146-7314	15434	3024960
41	3	2930-01-241-6808	15434	3028280
41	4	5305-01-147-4035	15434	3012469
41	5	2930-01-241-6803	15434	3045944
41	6	2930-01-146-3912	15434	3801708
41	7	4730-00-011-3175	15434	3025458
41	8	5330-00-005-0407	15434	3033677
41	9	4320-01-079-3454	15434	3000888
41	10		15434	3045163
41	11	5330-01-240-1630	15434	3038997
41	12	3040-01-079-2239	15434	3000889
41	13	3110-00-144-8828	15434	3010150
41	14	5365-00-420-9696	15434	112302
41	15	5365-01-132-1984	15434	196844
41	16	2815-00-815-0355	15434	S-16255
41	17	5330-01-080-2992	15434	3038998
41	18	3020-01-241-6905	15434	3026013
41	19	3120-01-083-6411	15434	203097
41	20	4730-01-161-5115	15434	3013786
41	21	2930-01-096-9199	15434	AR-45189
41	22	5310-00-915-4891	96906	MS51967-21
41	23	5310-01-145-0762	15434	213082
41	24	5330-01-080-2992	15434	3038998
41	25	2815-00-815-0355	15434	S-16255
41	26	5365-01-080-0409	15434	208120
41	27	5330-01-086-3991	15434	145506
41	28	3110-00-144-8828	15434	3010150
41	29	3040-01-079-3468	15434	208119
41	30	3020-01-079-4206	15434	215397
41	31	5365-00-404-2934	15434	S-965-E
41	32	3030-01-065-9404	20796	5060436
41	33	5505-01-129-4386	15434	3012468
41	34	5310-00-087-7493	96906	MS27183-13
41	35	5305-01-113-0408	15434	182706
41	36	1105-00-058-6604	15434	182706
41	37	5330-01-066-5350	15434	3002385

## CROSS-REFERENCE INDEXES

FIG.	ITEM	FIGURE AND ITEM NUMBER INDEX		PART NUMBER
		STOCK NUMBER	CAGEC	
42	1	5310-00-809-5997	96906	MS27183-17
42	2	5305-00-071-2083	80204	B1821BH050C500N
42	3	5305-01-145-0776	15434	3019574
42	4	2930-01-097-6755	15434	217034
42	5	5310-00-470-6154	15434	S-285
42	6	5305-01-091-2498	15434	166777
42	7	5305-01-129-4384	15434	3015282
42	8	5305-00-719-5235	96906	M590727-114
42	9	5310-00-584-5272	96906	MS35338-48
42	10	2930-01-242-1378	15434	3013362
42	11	2530-01-241-4270	15434	3041559
42	12	5330-01-072-8822	15434	200307
42	13	3020-01-241-6906	15434	211866
42	14	3110-01-172-3911	15434	3001281
42	15	5365-01-170-2287	15434	3001280
42	16	5365-01-216-0359	15434	217011
42	17	5365-01-215-6265	15434	217008
42	18	5310-01-214-4684	15434	3012467
42	19	5310-01-072-8821	15434	142176
42	20	5330-01-172-4143	15434	3005592
42	21	5340-01-242-0526	15434	3008883
42	22	5305-00-543-4372	80204	B1821BH038C075N
42	23	4730-00-018-9566	15434	S-911-B
42	24	3030-00-269-9716	15434	3040384
42	25	5365-01-241-3904	15434	3005589
42	26	5330-01-284-9399	15454	3005592
42	27	5365-01-241-3905	15434	3035776
42	28	5310-01-130-9065	81337	6-1-5866-17
42	29	5305-00-404-1388	15434	5199B
42	30	2930-01-241-4903	15434	3033414
42	31	5340-01-098-0175	15434	208829
43	1	5340-01-145-1597	15434	211448
43	2	5305-01-088-6019	15434	3010596
43	3	4330-01-020-3666	15434	204163
43	4	4730-00-138-3906	15434	187317
43	5	4730-00-374-4282	15434	S-1005-A
43	6	4710-01-242-1484	15434	3008794
43	7	4730-00-365-2690	15434	S-1002-A
43	8	2940-01-082-6205	15434	3310272
43	8	4330-00-274-4712	92679	423870C1
43	9	4710-01-242-1483	15434	3008792
43	10		15434	3008760
43	11	5305-00-340-3492	15434	S-152
43	12	5340-00-767-4012	15434	116982
44	1	5310-00-809-5997	96906	MS27183-17
44	2	5365-01-241-3941	15434	66945
44	3	3040-01-241-5620	15434	3029085
44	4	5310-00-809-4061	96906	MS27183-15
44	5	5305-00-709-8423	96906	MS90727-97
44	6	5305-00-071-2071	80204	B1821BH05C200N
44	7	3020-01-211-3260	15434	213326



## CROSS-REFERENCE INDEXES

FIG.	ITEM	FIGURE AND ITEM NUMBER INDEX		PART NUMBER
		STOCK NUMBER	CAGEC	
44	8	3030-01-191-8367	15434	3040303
44	9	5305-00-719-5279	96906	MS90727-129
44	10	5305-01-072-8818	15434	3012471
44	11	5306-01-011-1708	96906	MS51095-362L
44	12	2920-01-210-9670	15434	218505
44	13	5310-00-488-3888	96906	MS51943-40
44	14	2920-01-232-5133	16764	1117644
45	1	5306-01-165-1266	16764	1894641
45	2	5935-01-180-5481	16764	1894444
45	3	5305-01-168-5422	16764	1976061
45	4	2920-01-196-4882	16764	1116405
45	5	5306-01-166-7926	16764	830338
45	6	5310-00-350-3587	16764	807295
45	7	3040-01-161-6657	16764	1894464
45	8	5940-01-201-7930	16764	1974414
45	9	5999-01-104-0445	11862	1970227
45	10	2920-01-154-8021	16764	1894627
45	11	3040-01-161-6659	16764	1894462
45	12	3040-01-161-6658	16764	1894473
45	13	5365-01-171-1560	16764	1894463
45	14	5961-01-047-6729	16764	1891055
45	15	5305-01-238-3071	16764	1846955
45	16	5910-01-162-8299	26095	1985445
45	17	5340-00-844-7921	16764	1869573
45	18	2920-01-162-6410	16764	1894465
45	19	5961-01-204-4647	16764	1987324
45	20	5970-01-170-4693	16764	1894472
45	21	2920-01-174-1278	16764	1894446
45	2 -	5330-00-851-7742	16764	1961867
45	23	3120-01-183-1341	16764	1957726
45	24	5330-00-699-9033	16764	825197
45	25	5310-00-944-5896	16764	9418881
45	26	5310-00-262-4715	16764	1905406
45	27	4140-01-162-8967	16764	1970593
45	28	5310-01-164-1650	16764	1969070
45	29	2920-01-099-3085	16764	1969046
45	30	5305-01-168-8928	16764	1894445
45	31	4120-01-162-9006	16764	1894483
45	32	5330-00-928-9798	16764	1955660
45	33	2920-00-221-8856	16764	1955664
45	34	3110-01-167-8079	16764	9439571
45	35	5310-00-275-9191	16764	825196
45	36	3120-01-164-0994	16764	1892765
45	37	2920-01-163-0758	16764	1894474
45	38	2920-01-162-8999	16764	1894467
45	39	5325-01-223-4251	16764	1894468
45	40	3110-01-079-7024	16764	9437171
45	41	5305-00-450-0421	11083	952007
45	42	5306-01-167-1084	16764	1894458
45	43	5310-01-047-6064	16764	1851808
45	44	5995-01-096-4386	16764	1876807

## CROSS-REFERENCE INDEXES

FIG.	ITEM	FIGURE AND ITEM NUMBER INDEX		PART NUMBER
		STOCK NUMBER	CAGEC	
46	1	5305-00-068-0502	96906	MS90725-6
46	2	5945-00-855-7478	15434	216537
46	3	5930-01-240-0346	15434	3015216
46	4	5310-00-761-6882	96906	MS51967-2
46	5	5310-00-582-5965	96906	M535338-44
46	6	5310-00-809-4058	96906	M527183-10
47	1		15434	13226E5986-1
47	2	5995-01-171-8495	15434	3018924
47	3	5310-00-820-6653	15434	S-603
47	4	5305-00-411-9295	15434	153581
47	5	2920-01-215-4319	16764	1990453
48	1	5310-01-268-6784	16764	432230
48	2	5310-00-476-7648	16764	453435
48	3	5995-01-140-9058	16764	1979600
48	4	5310-00-595-6475	15771	209453WU
48	5		16764	9440917
48	6	5310-01-118-2476	16764	1979451
48	7		16764	1988143
48	8	5306-01-243-9385	16764	1985332
48	9	2920-01-242-3075	16764	1988140
48	10	5310-00-062-2051	16764	1948519
48	11	5340-01-251-1591	16764	1985243
48	12	5310-00-822-2236	16764	1948520
48	13	5360-00-812-0196	16764	1948521
48	14	5310-00-822-2241	16764	1948526
48	15	5365-01-139-9845	16764	9416374
48	16	5330-01-053-2907	16764	1894643
48	17	5310-00-965-6000	16764	9412305
48	18	2925-01-272-2446	16764	1988097
48	19	3040-00-034-4216	16764	1948529
48	20	5305-00-450-5937	11862	1968396
48	21	2920-00-999-2526	16764	1934478
48	21	3040-00-843-8376	16764	1934477
48	22	2920-00-737-3225	16764	1914873
48	23	5330-01-246-0624	16764	1985304
48	24	5330-01-053-7021	16764	1894642
48	25	4730-01-242-4128	16764	1985246
48	26	9390-01-245-4340	16764	1985247
48	27	5330-00-914-0703	16764	1964857
48	28	5365-00-753-9528	16764	1945356
48	29	3120-01-266-6465	16764	1988096
48	30	9390-00-757-7131	16764	1949619
48	31	6150-01-257-6489	16764	1988137
48	32	3120-00-828-6852	16764	1894635
48	33	9390-01-112-3500	16764	1978754
48	34	5340-01-115-3548	16764	1978756
48	35	5306-00-783-5188	16764	1948537
48	36	2920-01-112-2687	16764	1977005
48	37	5330-01-113-9678	16764	1851960
48	38	5310-00-297-7319	16764	1911644
48	39	5365-01-139-9845	16764	9416374

## CROSS-REFERENCE INDEXES

FIG.	ITEM	FIGURE AND ITEM NUMBER INDEX		PART NUMBER
		STOCK NUMBER	CAGEC	
48	40	5306-00-550-9129	16764	1914869
48	41	6150-01-257-6490	16764	1988093
48	42	5330-00-599-2321	16764	1916272
48	43	5330-00-285-9480	16764	1918047
48	43	5330-01-105-9210	16764	1891143
48	44	5310-00-999-2527	16764	1936466
48	45	5950-01-257-7979	16764	1988442
48	46	5305-00-432-8422	16764	1968998
48	47	5315-00-844-3966	96906	MS16562-49
48	48		16764	1985230
48	49	6150-01-257-4462	16764	1988128
48	50	6150-01-265-0645	16764	1988126
48	51		16764	1988135
48	52	5970-01-266-6689	16764	10495183
48	53	5310-00-148-4719	18954	K-5117562
48	54	5310-01-129-7508	16764	11504248
48	55	5310-01-178-0069	16764	9441934
48	56	9390-01-267-0638	16764	1988138
48	57	3120-00-733-9915	16764	1943628
48	58	5310-01-232-1267	16764	1985617
48	59	6115-01-259-5881	16764	1988435
48	60	5970-01-273-2514	16764	1988100
48	61	5945-01-272-2698	16764	1115595
48	62	5970-01-267-0174	16764	1988339
48	63	5970-01-267-0175	16764	1988340
48	64	5977-01-254-9472	16764	1988439
48	65	5305-00-432-8422	16764	1968998
48	66	5977-01-273-2519	16764	1852894
48	67	5975-01-247-5531	16764	1985314
49	1	5930-01-240-0241	15434	3034870
49	2	5930-01-240-0230	15434	3034864
50	1	5305-00-725-2317	80204	B1821BH038C150N
50	2	5310-00-167-0680	96906	MS35338-49
50	3	5310-00-809-3079	96906	MS27183-19
50	4	5305-01-147-4034	15434	S-122-C
50	5	5340-01-241-3914	15434	3037221
50	6	5975-01-239-9873	15434	3034162
50	7	2920-01-241-6116	15434	3001292
50	8	5340-01-241-3931	15434	3038931
50	9	5310-00-584-5272	96906	MS35338-48
50	10	5305-00-071-2081	80204	B18218H050C450N
50	11	6150-01-239-5534	15434	3035132
50	12	5998-01-240-7362	15434	3030256
50	13	5310-01-201-3513	15434	3175239
50	14	5340-01-241-3924	15434	3035083
50	15	5340-01-241-3925	15434	035084
50	16	5340-01-241-3915	15434	3038887
51	1	5895-01-246-8028	15434	3037737
51	2	6620-01-239-3804	15434	3015232
51	3	6620-01-239-3701	15434	3015233
51	4	5925-01-240-7815	15434	3034953

## CROSS-REFERENCE INDEXES

FIG.	ITEM	FIGURE AND ITEM NUMBER INDEX		PART NUMBER
		STOCK NUMBER	CAGEC	
51	5	5995-01-241-4743	15434	3035126
51	6	2990-01-247-4688	15434	3031676
51	7	6685-00-365-5572	15434	3015234
51	8	6645-01-239-4618	15434	3035766
51	9	6680-01-239-5702	15434	3031734
51	10	6625-01-240-5073	15434	3015235
51	11	6220-01-282-9149	15434	3018796
51	12	6240-00-875-7977	08108	388
51	13	6210-01-239-2248	15434	3018800
52	1		77241	30162
52	2		26042	29534
52	3		26042	9534
52	4		77241	20527C
52	5		81790	G5
52	6		77241	20527B
52	7		77241	20527A
53	1	5305-00-543-4372	80204	B1821BH038C075N
53	2		77241	LW0506
53	2	5310-00-010-3456	24617	103456
53	3	6220-00-669-5623	96906	MS51329-1
53	4	6150-00-693-3452	19207	8378661
53	5	6220-00-500-0437	96906	MS53047-1
53	6	6240-00-044-6914	96906	MS35478-1683
53	6	6240-00-295-2668	96906	MS35478-1691
53	7	6240-00-019-0877	96906	MS15570-1251
53	8	5330-00-297-7106	19207	7320658
53	8	5340-00-732-0642	19207	7320642
53	9	6220-00-678-9046	73331	899685
53	10		77241	22367
53	10	5305-00-984-6191	96906	MS35206-243
53	11	6220-00-846-9745	96906	MS51302-1
53	12		73331	5936222
53	13		73331	924984
53	14	5330-00-678-9047	73331	5942528
53	15	6240-00-019-0877	96906	MS15570-1251
53	16		05643	BG26699
53	17	5310-00-407-9566	96906	MS35338-45
53	18		23705	MD90007015-28
53	19	5315-00-014-1212	24617	141212
54	1		23705	MD90070015-3
54	2	5305-00-988-1723	96906	MS35206-279
54	3	5310-00-018-7241	24617	187241
54	4		77241	20690
54	5	5310-00-732-0558	96906	MS51967-8
54	6	5330-00-353-0959	73331	5939841
54	7		73331	4551-02
54	7	6220-00-577-3434	96906	MS35423-1
54	7	6220-00-726-1916	96906	MS35423-2
54	7	6220-00-727-3288	96906	M535424-2
54	7	6220-00-727-3288	96906	MS35424-2
54	8	6250-00-371-4018	73331	5939831

## CROSS-REFERENCE INDEXES

FIG.	ITEM	FIGURE AND ITEM NUMBER INDEX		PART NUMBER
		STOCK NUMBER	CAGEC	
54	9	6240-00-019-0877	96906	MS15570-1251
54	10		73331	5934842
54	10	6220-00-299-7425	96906	MS35421-1
54	10	6220-00-299-7426	96906	MS35421-2
54	10	6220-00-752-5993	96906	MS35420-2
54	11	6220-00-752-6516	73331	5939830
54	12		73331	5941090
54	13	5310-00-596-8169	78553	C1059-014-1
54	14	5305-00-984-6214	96906	MS35206-267
54	14	5305-00-984-6214	96906	MS35206-267
54	15		77241	25904
54	16	5305-00-988-1725	96906	MS35206-281
54	17		77241	20686D
54	18	S935-00-167-7775	96906	MS27144-1
54	19	5310-00-934-9758	96906	MS35649-202
54	19	5310-00-934-9758	96906	MS35649-202
54	20	5310-00-045-3296	96906	MS35338-43
54	20	5310-00-045-3296	96906	MS35338-43
54	21	5305-00-988-1727	96906	MS35206-283
55	1	2920-01-241-7251	15434	3034572
55	2	6695-01-240-5147	15434	3015238
55	3	6695-01-240-5146	15434	3015237
56	1	5305-00-071-2070	96906	MS90728-114
56	2		77241	20658
56	3	5305-00-071-2069	80204	B1821BH050C150N
56	4		77241	20933
56	4		77241	20934
56	5	5310-00-809-4061	96906	MS27183-15
56	6	5310-00-261-7340	96906	MS35338-8
56	7		77241	BF1108016
56	7	5310-00-732-0558	96906	M551967-8
56	8		77241	20659
56	9	5310-00-080-8495	96906	MS35425-39
56	10	5310-00-637-9541	96906	MS35338-46
56	11		77241	20649
56	12	6140-01-210-1964	96906	M552149-1
56	13		97403	13226E5986-2
56	14		77241	20661
56	15	5310-00-834-8732	96906	MS35691-33
56	16		77241	20636
56	17		77241	20666
56	18	6140-00-411-2386	18990	20644
57	1		77241	22311
57	2		77241	20430
57	3		97403	13226E5986-2
57	4		77241	20649
57	5		77241	20644
57	6	6140-01-210-1964	96906	MS52149-1
57	7		77241	BF1108016
57	8		77241	LW0508
57	9		77241	HN0108

## CROSS-REFERENCE INDEXES

FIG.	ITEM	FIGURE AND ITEM NUMBER INDEX		PART NUMBER
		STOCK NUMBER	CAGEC	
57	10		77241	22304
57	11		77241	20666
57	12		77241	22721
57	13		77241	20645
57	14		77241	FW0106
57	15		77241	HN0106
58	1	5310-00-393-6685	19207	7723309
58	2	5935-00-846-3883	96906	MS75021-1
58	2	5935-00-846-3884	96906	MS75021-2
58	3	2590-00-772-8815	19207	7728815
58	4	5305-00-821-7223	24446	N80P21018C11
58	5	5310-00-018-7241	24617	187241
58	6	5310-00-851-2674	96906	MS35691-1
59	1	5340-00-400-3449	15434	108722
59	2	5340-00-719-4601	15434	180372
59	3	5340-01-113-0913	15434	3002604
59	4	5310-00-584-5272	96906	MS35338-48
59	5	5310-00-809-5997	96906	MS27183-17
59	6	5340-00-789-4038	15434	69911-A
59	7	5310-00-080-6004	96906	MS27183-14
59	8	5310-00-637-9541	96906	MS35338-46
59	9	5305-00-543-4372	80204	B18216H038C075N
59	10	5340-00-839-0653	15434	68425
59	11	5995-01-241-4745	15434	3035127
59	12	5995-01-241-4744	15434	3035120
60	1		78500	A3274R460
60	2	5305-00-269-3217	96906	MS90725-67
60	3	5340-00-808-3897	19207	8379822
60	4	5310-00-637-9541	96906	MS35338-46
60	5	5310-00-732-0558	96906	MS51967-8
61	1		78500	T5200TWCXY
61	2		78500	C3274R460S
61	3	5310-00-584-7888	96906	MS35338-51
61	4	5310-00-208-7127	19207	8379659
61	5		55358	5583-1
61	6	5310-00-763-8921	96906	MS51967-23
61	7		23705	MD9007007D
61	8	2530-00-562-0484	19207	8379656
61	9	9390-00-567-3239	81336	8167-1-5
61	10	5340-00-689-3373	19207	8379821
61	11	5305-00-726-2554	96906	MS90727-167
61	12	5306-00-337-9672	19207	8379660
61	13	5310-00-820-6653	96906	MS35338-50
61	14	5310-00-763-8905	96906	MS51968-20
61	15	5340-00-808-3897	19207	8379822
61	16	5330-00-562-0485	19207	8379658
62	1	2530-00-933-4194	19207	8336792
62	2	4730-00-050-4208	96906	MS15003-1
62	3	5310-00-763-8905	96906	MS51968-20
62	4	5310-00-820-6653	96906	MS35338-50
62	5		19207	837959

## CROSS-REFERENCE INDEXES

FIG.	ITEM	FIGURE AND ITEM NUMBER INDEX		PART NUMBER
		STOCK NUMBER	CAGEC	
62	6	2590-00-078-3974	19207	7065923
62	7	3120-00-353-6376	19207	8379661
62	8	5310-00-797-4501	19207	8379689
62	9	5340-00-321-6481	19207	8379662
62	10	5305-00-726-2554	96906	MS90727-167
62	11	5305-00-724-7224	80204	818215H063C250N
62	12	3130-00-374-7856	81336	8170-10-5
63	1	5310-00-834-8732	96906	MS35691-33
63	2	5310-00-637-9541	96906	M535338-46
63	3	5310-00-537-0620	78500	1229K791
63	4		78500	2210Y3223
63	4		78500	2210Z3224
63	5	5305-00-018-0178	24617	180178
63	6		78500	T1205-2
63	7		78500	A1-3711K219
63	8	5306-00-693-0980	78500	1759S19
63	9	5310-00-584-7888	96906	MS35338-51
63	10	5310-00-275-9460	78500	1727B2
63	11		78500	A3711K219
63	12	3120-00-753-5781	78500	1225J218
63	13		78500	2758X76
63	13	5360-00-427-2208	56697	UB2205
63	14		02627	RT-3722-K-479
63	15	2530-00-737-3944	78500	1245T98
63	15	3040-00-427-2211	56697	UB-2208
63	16	5310-00-797-9332	78500	1229W231
63	16	5365-00-427-2209	56697	U82206
64	1	5365-00-205-4693	78500	1229Z1118
64	2	5310-00-701-4891	56442	8B26062
64	3	2530-00-426-8342	06721	KN52100
65	1		14370	5042
65	1	5325-00-202-4005	96906	MS35489-110
65	1	5325-00-276-6040	96906	MS35489-98
65	2		23705	120523
65	3	5305-00-225-3842	80204	B1821BH025C113N
65	4	5310-00-018-7241	24617	187241
65	5	5310-00-851-2674	96906	MS35691-1
65	6	5310-00-732-0558	96906	MS51967-8
65	7	5310-00-543-5101	96906	MS35338-27
65	8	5305-00-068-0511	80204	B1821BH038C125N
65	9	5305-00-340-1054	19207	8336726
65	10	5340-00-157-0724	19207	8336722
65	11		77241	FR25193
65	11	2530-01-054-4384	19207	8336707
65	12		23705	444583
65	13		23705	103647
65	14		19207	2775529-1
65	15		23705	504258
65	16	4730-00-240-1741	24617	120131
65	17		81343	9-60115B
65	18		19207	2775529-40

## CROSS-REFERENCE INDEXES

FIG.	ITEM	FIGURE AND ITEM NUMBER INDEX		PART NUMBER
		STOCK NUMBER	CAGEC	
65	19		19207	2775527-1
65	20		23705	504257
65	21	4730-00-287-1537	96906	MS39176-5
65	22	4730-00-278-8765	10988	222-654
65	23		81346	2775527-42
65	24	4730-00-041-2651	21439	52C3861-3
65	25	5305-00-017-5601	24617	175601
65	26	5340-01-166-1672	24617	120528
65	27	4720-00-703-4161	14109	MD9007000R48
65	27	4720-00-703-4163	16662	AD28139
65	28	4730-00-595-0083	96906	MS35746-1
65	29	5330-00-446-7452	16662	AC3344
65	30	5340-00-752-6595	24617	1580891
65	31		81346	2775527-2
65	32	4730-00-069-1186	16662	AC2569
65	33	4730-00-287-1537	96906	MS39176-5
65	34	4730-00-278-8765	10988	222-654
65	35		81346	2775527-90
65	36	5310-00-891-3428	96906	MS35691-77
65	37	5310-00-582-6714	96906	MS35333-49
65	38	4730-00-335-4728	40342	8330281
65	39	9905-00-831-0208	40342	N10790B
65	40	2530-00-270-3878	19207	7338409
65	41	5305-00-543-4372	80204	B1821BH038C075N
65	42		81346	2775527-3
65	43	4730-00-041-2651	21439	52C3861-3
65	44	4730-00-287-1537	96906	MS39176-5
65	45	4730-00-278-8765	10988	222-654
65	46		81346	2775527-30
65	47	5306-00-335-4734	18876	8017148
65	48	5310-00-550-3714	96906	MS35333-47
65	49	5310-00-842-1190	96906	MS35691-61
65	50		81346	2775527-4
65	51		23705	504255
65	52	4730-00-287-1537	96906	MS39176-5
65	53	4730-00-278-8765	10988	222-654
65	54		81346	2775527-178
65	55	4720-00-540-1729	40342	N13463D
65	56	5310-00-768-0319	96906	MS51968-2
65	57	5310-00-637-9541	96906	MS35338-46
65	58		81346	2775527-5
65	59	4730-00-069-1186	81343	6-4 1201028A
65	60		30327	61F2-8
65	61	4730-00-278-8765	10988	222-654
65	62		81346	2775527-42
65	63	4730-00-069-1187	81793	205102
65	64	4730-00-253-4412	96906	MS39230-2
66	1	2530-00-018-2227	23040	B9TT2225A
66	2	5310-00-835-2037	96906	MS35691-53
66	3	5340-00-855-3255	06853	228790
66	4	5315-00-896-8951	06853	202550



## CROSS-REFERENCE INDEXES

FIG.	ITEM	FIGURE AND ITEM NUMBER INDEX		PART NUMBER
		STOCK NUMBER	CAGEC	
66	5	5340-00-044-1501	06853	239149
66	6	5315-00-839-5822	96906	MS24665-353
66	7	5310-00-763-8905	96906	MS51968-20
66	8	5310-01-028-3285	06853	202986
66	9	5307-00-141-2621	06853	230676
67	1	2530-00-062-4263	06853	229369
67	2	5310-01-028-3285	06853	202986
67	3	5310-00-835-2037	96906	M535691-53
67	4	5340-00-353-0403	06853	216881
67	5	5315-00-839-5822	96906	MS24665-353
67	6	5340-00-044-1501	06853	239149
67	7	5315-00-896-8951	06853	202550
67	8	5330-00-752-7751	06853	235768
68	1		40342	709063
68	2	5305-00-068-0511	80204	B1821BH03SC125N
68	3	5310-00-584-5272	96906	MS35338-48
68	4		40342	X1960
68	5	5330-00-353-2009	40342	N11079
68	6	2940-00-427-1554	40342	N11080A
68	7		40342	N2528
69	1		40342	N3714J
69	2	5305-00-958-5246	96906	MS35190-289
69	3	5365-01-138-7102	40342	7-X-106
69	4		40342	N11728
69	5		40342	N13056
69	6		06721	N20322
69	7		40342	N14124
69	8		40342	N20332A
69	9		40342	N3460A
69	10		40342	100022
69	11		40342	100021
69	12		40342	N10084C
69	13		40342	51X202
69	14		40342	N11728V
69	15		06721	N14053
69	16		06721	N14058
69	17		06721	6W11428
69	18		40342	N14029A
69	19		06721	N125718
69	20	5330-00-179-6206	06721	N11728BJ
69	21		40342	N11728BK
69	22		40342	51X26
69	23		40342	100036
69	24		40342	100037
69	25		40342	100040
69	26		40342	C1649A
69	27		40342	100035
69	28		40342	N117288R
69	29		40342	N11728BZ
69	30		40342	N14023A
69	31	5365-00-530-7968	96906	M516624-1100

## CROSS-REFERENCE INDEXES

FIG.	ITEM	FIGURE AND ITEM NUMBER INDEX		PART NUMBER
		STOCK NUMBER	CAGEC	
69	32		40342	N20326A
69	33	5305-00-068-0515	96906	MS90727-8
70	1	2530-00-021-2366	96906	MS53004-2
70	2		06853	239876
70	3		06853	7304-03
70	4		06853	7304-08
70	5		06853	7304-02
70	6		06853	238844
70	7	5330-00-883-2799	06853	239136
70	8	2530-00-562-9885	06853	238841
70	9	5330-00-087-3739	06853	238842
70	10		06853	238835
70	11	2530-00-708-9504	06853	238837
70	12	2530-00-970-3449	06853	238838
70	13	5330-00-811-0689	06853	240211
70	14		06853	239755
70	15		06853	229650
70	16		81343	8 130109A
70	17	4730-00-856-3542	06853	239139
70	18	5310-00-085-3891	06853	237648
70	19	5305-00-054-6975	80064	2585163-32
70	20	5305-00-856-5502	03533	239376
70	21	5310-00-856-5501	06853	239689
70	22	2520-00-604-0777	06853	222797
70	23	5330-00-141-3553	06853	214745
70	24	5330-00-811-0696	06853	240212
70	25	2530-00-970-3451	06853	239269
70	26	2530-00-970-3450	06853	239267
70	27	5330-00-970-3466	06853	238831
70	28		06853	239214
70	29	5330-00-970-3465	06853	238564
70	30	3040-01-179-5671	06853	240210
70	31	5360-00-811-0769	06853	238840
70	32		97907	9032814
70	33	2530-00-970-3449	06853	238832
70	34		06853	7304-09
71	1	5305-00-068-0501	96906	MS90725-5
71	2	5310-00-018-7241	24617	187241
71	3	5340-00-512-2071	78500	3262Q95
71	4	5330-00-899-1351	78500	2208S409
71	5	5310-00-275-3599	78500	T3564
71	6	5310-00-620-2486	56697	A150034
71	7	2530-00-886-1103	78500	1227C549
71	8	3110-00-100-0663	60038	643
71	9		97286	A333Y1299
71	10	3110-00-100-0333	60038	633
71	11		97286	333Y1299
71	12	3110-00-100-0337	78500	742
71	13	3110-00-100-0683	60038	749
71	14	5310-00-171-9033	78500	5X482
71	15	5306-00-974-9532	78500	20X862

## CROSS-REFERENCE INDEXES

FIG.	ITEM	FIGURE AND ITEM NUMBER INDEX		PART NUMBER
		STOCK NUMBER	CAGEC	
71	15	5306-00-974-9533	78500	20X863
71	16		78500	1199X2078
71	17	2530-00-974-9471	09386	49414
71	17	2530-00-974-9472	09386	49415
71	18	5310-00-010-4887	09386	71551
71	19	5310-00-974-9473	09386	49416
71	19	5310-00-974-9474	09386	49417
72	1	5305-00-068-0501	96906	MS90725-5
72	2	5310-00-018-7241	24617	187241
72	3	5340-00-512-2071	78500	3262Q95
72	4	5330-00-899-1351	78500	2208S409
72	5	5310-00-275-3599	78500	T3564
72	6	5310-00-620-2486	56697	A150034
72	7	2530-00-886-1103	78500	1227C549
72	8	3110-00-100-0663	60038	643
72	9		97286	A7-333Y1299
72	9		97286	A8-333Y1299
72	10		97286	A333Y1299
72	11	3110-00-100-0333	60038	633
72	12		97286	333Y1299
72	13	3110-00-100-0337	78500	742
72	14		78500	A3219K2715
72	15		97286	3219K2715
72	16		78500	3286U21
72	17	5306-00-974-9532	78500	20X862
72	17	5306-00-974-9533	78500	20X863
72	18	2530-00-974-9471	09386	49414
72	18	2530-00-974-9472	09386	49415
72	19	5310-00-010-4887	09386	71551
72	20	5310-00-974-9473	09386	49416
72	20	5310-00-974-9474	09386	49417
72	21	3110-00-100-0683	60038	749
72	22	5310-00-171-9033	78500	5X482
73	1		77241	22339
73	2	5310-00-018-7241	24617	187241
73	3		77241	22348
73	4		77241	22341
73	5	5310-00-275-3599	78500	T3564
73	6	5310-00-620-2486	56697	A150034
73	7	2530-00-886-1103	78500	1227C549
73	8	3110-00-100-0663	60038	643
73	9		77241	22336
73	10		77241	22335
73	11		77241	22333
73	12		77241	LH22393
73	12		77241	22334
73	13		77241	4803
73	14	3110-00-100-0332	60038	632
73	15	3110-00-100-0337	78500	742
73	16	3110-00-100-P683	60038	741
73	17	5310-00-171-9033	78500	5X482

## CROSS-REFERENCE INDEXES

FIG.	ITEM	FIGURE AND ITEM NUMBER INDEX		PART NUMBER
		STOCK NUMBER	CAGEC	
73	18		77241	22392
74	1		IDX04	XR3-R74910-3
74	2		09386	9355432
74	3		09386	81760-8
74	4		72981	5206
75	1	2610-01-325-1934	19207	LT10.00R15/J/RIB
75	2		66821	347
75	3	2610-00-052-7969	70622	69299
76	1		23705	MD9007027
76	2		77241	30301
76	3		77241	4528
76	3		77241	4528A
76	4		21450	428769
76	5	5310-00-584-7888	96906	MS35338-51
76	6	5310-00-763-8921	96906	MS51967-23
76	7		23705	MD9007005R
77	1		77241	30318
77	2	5310-00-274-8710	10001	12Z22PC849
77	3	5305-00-725-2317	80204	B1821BH038C150N
77	4		77241	20588
77	5	5310-00-763-8921	96906	MS51967-23
77	6	5310-00-584-7888	96906	MS35338-51
77	7		77241	20589L
77	8		21450	428769
77	9		77241	20589R
77	10		77241	20585
77	11		77241	20564
77	12		77241	20642M
77	13		77241	20879
77	14	5310-00-732-0558	96906	MS51967-8
77	15		77241	20896
78	1		77241	30320
78	2		77241	20642N
78	3	5306-00-012-8439	21450	128439
78	4	5310-00-407-9566	96906	MS35338-45
78	5	5310-00-207-9053	10001	414908PC40
78	6		77241	20563
78	7		77241	20592
78	8		77241	20651G
78	8		77241	22716
78	9		77241	30321
78	10		77241	20591
78	11		77241	BF1108020
78	12		77241	HN0108
78	13	5310-00-637-9541	96906	MS35338-46
79	1		77241	20642M
79	2		77241	30147A
79	2		77241	30317
79	3		77241	20587
79	4		77241	20643H
79	5		77241	20583

## CROSS-REFERENCE INDEXES

FIG.	ITEM	FIGURE AND ITEM NUMBER INDEX		PART NUMBER
		STOCK NUMBER	CAGEC	
79	6	5310-00-915-4891	96906	MS51967-21
79	7	5310-00-820-6653	96906	MS35338-50
79	8		77241	20586
79	9	5305-00-724-5910	96906	MS90725-162
80	1		77241	20646G
80	2		77241	20657F
80	2		77241	20804
80	3		77241	30322
80	4		77241	30319
80	5		77241	20642
81	1	5310-00-167-0680	96906	MS35338-49
81	2	5310-00-763-8913	96906	MS51967-17
81	3		97403	13226E5987
81	4	5305-00-716-7606	80204	B1821BH056C200N
82	1		82918	56892-12
82	2		77241	20899
82	3	5306-00-025-7994	66289	PI115
82	4	5310-00-934-9751	96906	M535650-302
82	5	5310-00-891-1709	96906	MS35691-9
82	6	5310-00-407-9566	96906	M535338-45
82	7	2530-00-545-5406	06853	212227
82	8	5310-00-834-8732	96906	MS35691-33
82	9	5310-00-637-9541	96906	MS35338-46
82	10		77241	20886
82	11	5305-00-071-2069	80204	B1821BH050C150N
82	12		23705	RCE28656
82	13	2540-00-814-8149	19207	7979867
82	14		23705	MD9007000R40
82	15		01976	K84S
82	16	5310-00-017-4603	21450	174603
82	17	5315-00-187-9569	96906	MS24665-503
82	18		23705	M09007003D
82	19		02280	804918
82	20	5310-00-823-8803	96906	MS27183-21
82	21	5310-00-768-0318	24617	9413509
82	22	5310-00-584-5272	96906	M535338-48
82	23		23705	MD9005014C
82	24		23705	FR25877
82	25		23705	MD90070000-26
82	26	5310-00-017-4603	21450	174603
82	27	5306-00-225-8499	96906	MS90725-34
82	28		98343	2750AG
83	1		96906	MSS51117-1
83	1	2540-00-776-0103	96906	MS51118
83	2		19207	590227
83	2	5315-00-234-1848	96906	MS24665-629
83	3	5310-00-771-4911	19207	7714911
83	4		74410	761
83	4	2540-00-921-0481	19207	8710626
83	5	5310-00-050-3520	56442	503520
83	6	2540-00-771-4879	74410	764

## CROSS-REFERENCE INDEXES

FIG.	ITEM	FIGURE AND ITEM NUMBER INDEX		PART NUMBER
		STOCK NUMBER	CAGEC	
83	6	2540-00-821-2277	19207	8710627
83	7	3040-00-821-2275	19207	8710629
83	7	5315-00-693-0634	89346	112941R1
83	8		19204	7144253
83	8	5360-00-704-4253	12204	1274489
83	9		19207	774880
83	9	2540-00-771-4880	74410	762
83	10	4730-00-050-4203	96906	MS15001-1
83	10	4730-00-050-4203	96906	MS15001-1
83	11		19207	220321
83	11	5305-00-253-5626	96906	MS21318-47
83	12		19207	42C15120205
83	12	2540-00-383-5082	74410	127
83	13		19207	590220
83	13	5315-00-298-1481	96906	MS24665-357
83	14		16004	5852108-12
83	15	4730-00-047-3946	19207	8710628
83	15	5306-00-693-0635	74410	766
83	16		72671	K24
83	16	4030-00-740-9523	19207	7409523
83	17		72671	9242E
83	18		72671	9232E
83	19	5315-00-845-7787	96906	MS24665-289
83	20	5315-00-735-4019	19207	7354019
84	1	5315-00-017-9252	96906	MS24665-136
84	2	5305-00-726-2558	96906	MS90727-171
84	3		19207	C8379674
84	4		19207	C8379675
84	5	5310-00-820-6653	96906	MS35338-50
84	6	5310-00-891-3405	96906	MS35691-54
84	7	5305-00-004-7111	96906	MS35309-360
84	8	5305-00-914-6131	96906	MS18153-63
84	9		21450	501362
84	10	4730-00-278-2697	15434	S902
84	11	4730-00-050-4208	96906	MS15003-1
84	12		21450	501363
84	13	5310-01-130-9065	81337	6-1-5866-17
84	14	5310-00-080-3500	96906	MS35692-604
84	15		19207	7534051
84	16	5360-00-350-0772	23705	590048
84	17		23705	651353
84	17	5360-00-350-0754	23705	800335
84	18	2510-00-734-9165	23705	651339
84	19		23705	651342
84	20		23705	51799
84	21		23705	651354
85	1	2510-00-770-7029	23705	50787
85	2		23705	651339-2
85	3	3120-00-458-8472	23705	FF651341
85	4		23705	651339-1
85	5		23705	FR25125

## CROSS-REFERENCE INDEXES

FIG.	ITEM	FIGURE AND ITEM NUMBER INDEX		PART NUMBER
		STOCK NUMBER	CAGEC	
85	6		23705	FR25113
85	7	2510-00-734-8194	23705	651348
85	8	2510-00-734-8195	23705	651347
85	9	5360-00-205-4668	23705	650114
85	10	4730-00-050-4208	96906	MS15003-1
85	11	5315-00-234-1670	96906	MS24665-630
85	12	5305-00-724-7222	80204	B1821BH063C200N
85	13	5310-00-820-6653	96906	MS35338-50
85	14	5310-00-915-4891	96906	MS51967-21
85	15	5315-00-846-4297	96906	MS24665-752
86	1		21450	428769
86	2		77241	20307
86	2		77241	20789
86	3	5310-00-915-4891	96906	MS51967-21
86	4	5310-00-820-6653	96906	MS35338-50
86	5	5305-00-724-7225	80204	B1821BH063C275N
86	6	5315-00-059-0224	96906	MS24665-684
86	7	5310-00-983-8485	96906	MS27183-30
86	8	3820-00-930-6085	18990	20310
86	9	5315-01-285-8970	12472	20308
86	10	5340-01-284-9642	12472	20743
86			18990	20306
86	12	5310-00-763-8921	96906	MS51967-23
86	13	5310-00-584-7888	96906	MS35338-51
87	1		77241	30351
87	2	5305-00-724-5910	96906	MS90725-162
87	3	5305-00-071-2069	80204	B1821BH050C150N
87	4	5310-00-915-4891	96906	MS51967-21
87	5	5310-00-820-6653	96906	MS35338-50
87	6		77241	20884
87	7	5305-00-724-7224	80204	B18218H063C250N
87	8		77241	20885
87	9		77241	20881L
87	10		77241	20881R
87	11		80837	P166-3
87	12	5310-00-809-4061	96906	MS27183-15
87	13	5310-00-637-9541	96906	MS35338-46
87	14	5310-00-732-0558	96906	MS51967-8
87	15		80837	J5129
87	16	5305-00-269-3218	96906	MS90725-68
87	17		77241	20887
87	18		77241	20882
87	19		77241	20883
87	20		77241	20882D
87	21	5310-00-891-1709	96906	MS35691-9
87	22	5310-00-584-7889	96906	MS35338-53
87	23		77241	20813
87	24	5306-00-225-8499	96906	MS90725-34
87	25	5310-00-834-8732	96906	MS35691-33
88	1		15434	3050039
88	2		15434	14 M 115

## CROSS-REFERENCE INDEXES

FIG.	ITEM	FIGURE AND ITEM NUMBER INDEX		PART NUMBER
		STOCK NUMBER	CAGEC	
88	3		15434	14 M 114
88	4		15434	14 N 116
88	5		15434	14 M 112
88	6		15434	14 M 109
88	7		15434	4 M 117
88	8		15434	14 M 123
88	9		15434	14 M 101
88	10		15434	14 M 118
88	11		15434	14 M 205
88	12		15434	70 C 116
88	13		15434	70 C 113
88	14		15434	70 C 114
88	15		15434	70 C 115
88	16		15434	14 M 121
88	17		15434	14 M 120
88	18		15434	14 M 107
88	19		15434	14 M 122
88	20		15434	70 C 107
88	21		15434	14 M 110
89	1		77241	30163
89	2	5305-00-068-0501	96906	MS90725-5
89	3		77241	20543
89	4	5310-00-018-7241	2461?	187241
89	5	5310-00-851-2674	96906	M535691-1
89	6		77241	20541
89	7		77241	20540
89	8	5305-00-724-5910	96906	MS90725-162
89	9	5310-00-820-6653	96906	M535338-50
89	10	5310-00-915-4891	96906	M551967-21
90	1	3820-00-257-0818	92858	C238-33-34
90	2	5310-00-835-2037	96906	MS35691-53
90	3	5310-00-820-6653	96906	MS35338-50
90	4	3020-00-243-9819	92858	H-10616A-26
90	5	4730-00-050-4208	96906	MS15003-1
90	6		92858	H10616A24
90	7		92858	H10616A29
90	8		92858	H10616A48
90	9	5310-00-637-9541	96906	MS35338-46
90	10	5305-00-732-0512	96906	MS90728-107
90	11	5340-00-937-3086	92858	H10616A32
90	12	3040-00-405-0004	92858	H10616A25
90	13		92858	H10616A40
90	14	5305-00-723-9381	96906	MS51963-69
90	15	3820-00-257-0852	92858	H10616A35
90	16	5360-00-802-6931	92858	H10616A36
90	17	3820-00-138-8222	92858	H10616A37
90	18		92858	H10616A31
90	19		92858	H10616A30
91	1		21450	50374
91	2		92858	H10616A7A
91	3	5310-00-167-0837	88044	AN960-616L



## CROSS-REFERENCE INDEXES

FIG.	ITEM	FIGURE AND ITEM NUMBER INDEX		PART NUMBER
		STOCK NUMBER	CAGEC	
91	4	5305-00-725-2317	80204	B1821BH038C150N
91	5	4730-00-050-4208	96906	M515003-1
91	6		92858	H10616A43
91	7		92858	H10616A4
91	8		92858	H10616A6
91	9		92858	H10616A3
91	10		92858	H10616A1
91	11	5305-00-958-5261	96906	MS35190-322
91	12	5310-00-732-0558	96906	MS51967-8
91	13		92858	H10616A5
91	14	5310-00-851-2682	96906	MS35691-17
91	15		92858	H10616A15
91	16		92858	H10616A2
91	17		92858	H10616A7
91	18		92858	H10616A13
91,	19		92858	H10616A14
92	1		92858	H10616A12
92	2		92858	H10616A34
92	3		92858	H10616A19
92	4		87991	814930
92	5	5310-00-732-0558	96906	M551967-8
92	6	5310-00-935-9021	96906	MS51943-35
92	7		92858	H10616A18
92	8		92858	H10616A33
92	9	5305-00-725-2317	80204	B1821BH038C150N
92	10	5310-00-167-0837	88044	AN960-616L
92	11		92858	H10616A47
92	12		92858	H10616A46
92	13		92858	H10616A41
92	13		92858	H10616A42
92	14	5310-01-088-2490	96906	MS35425-74
92	15		92858	H10616A22
92	16		77241	30307
92	17	5305-00-724-5910	96906	MS90725-162
92	18		21450	428769
92	18	i305-00-050-4212	96906	M590T25-186
92	19	5310-00-584-7888	96906	MS35338-51
92	20	5310-00-915-4891	96906	MS51967-21
92	21	5310-00-732-0Sb8	96906	MN51967-8
92	22	5310-00-010-3456	24617	103456
92	23	5310-00-763-8921	96906	MS51967-23
92	24	5310-00-820-6653	96906	MS35338-50
93	1	3820-00-351-7691	92858	155-16-17
93	2	5320-01-266-9869	92858	C155-16-17-17
93	3		92858	H10616A5
93	4		92858	C155-16-17-2
93	5		92858	CL55-16-17-3
93	6		92858	H10616A6
93	7	4730-00-050-4208	96906	M515003-1
93	8		21450	50374
93	9	5310-00-167-0837	88044	AN960-616L

## CROSS-REFERENCE INDEXES

FIG.	ITEM	FIGURE AND ITEM NUMBER INDEX		PART NUMBER
		STOCK NUMBER	CAGEC	
93	10		92858	C155-16-17-42
93	11		92858	C155-16-17-12
93	11		92858	C155-16-17-34
93	12	5305-00-725-2317	80204	B1821BH03BC150N
93	13		92858	C155-16-17-41
93	14	5310-00-637-9541	96906	MS35338-46
93	15	5305-00-071-2069	80204	81821BH0S0C150N
93	16		92858	C155-16-17-43
93	17		92858	C155-16-17-18
93	17		92858	C155-16-17-33
93	18	5310-00-935-9021	96906	MS51943-35
93	19		87991	814930
93	20	5305-00-543-4372	80204	B1821BH038C075N
93	21	5310-00-010-3456	24617	103456
93	22	5310-00-732-0558	96906	M551967-8
93	23	5310-00-809-4061	96906	MS27183-15
93	24	5310-00-889-2606	96906	MS35425-42
93	25		92858	H10616A7
93	25		92858	H10616A7A
93	26		92858	C155-16-17-4
93	27		92858	C155-16-17-14-
93	28		92858	C155-16-17-1
93	29		92858	C155-16-17-15
94	1	5310-00-835-2037	96906	M535691-53
94	2	5310-00-820-6653	96906	MS35338-50
94	3		92858	C155-16-17-26
94	4	4730-00-050-4208	96906	MS15003-1
94	5		92858	H10616A24
94	6		92858	C155-16-17-29
94	7	5340-00-937-3086	92858	H10616A32
94	8		92858	C155-16-17-25
94	9		92858	C155-16-17-40
94	10	3820-00-257-0852	92858	H10616A35
94	11	5360-00-802-6931	92858	H10616A36
94	12	3820-00-138-8222	92858	H10616A37
94	13		92858	C155-16-17-31
94	14		92858	C155-16-17-30
95	1		90129	A235341
95	2		90129	313967
95	3		90129	X8060-82
95	3	6150-00-186-6726	90129	X8060E
95	4		90129	A325342
95	5		90129	310037
95	6		32537	313060
95	7	6150-00-930-0559	90129	X8617-25
95	8		90129	302097
95	9		90129	302096
95	10	5995-00-999-7536	90129	X8617-24
95	11	5330-00-103-9033	90129	A315004
95	12	5330-00-104-4492	90129	A315003
95	13		90129	302098

## CROSS-REFERENCE INDEXES

FIG.	ITEM	FIGURE AND ITEM NUMBER INDEX		PART NUMBER
		STOCK NUMBER	CAGEC	
95	14		90129	313813
96	1	2540-00-678-3469	96906	MS52127-3
96	2	9905-00-202-3639	96906	MS35387-2
96	2	9905-00-205-2795	96906	MS35387-1
96	3	5306-00-687-7289	24617	443874
96	4	5310-00-045-3296	96906	MS35338-43
96	5	5310-00-934-9758	96906	M535649-202
97	1		24446	5KG2158G444
97	1		24446	5KG41848Y230
97	1	6105-00-574-7499	60969	5KG215BG2049
97	1	6105-00-859-2221	24446	5KG4256B2Y23
97	1	6105-00-859-4219	03497	5KG215G445
97	2	5310-00-010-3456	24617	103456
97	2	5310-00-584-5272	96906	M535338-48
97	3	5310-00-732-0558	96906	M551967-8
97	3	5310-00-768-0318	96906	MS51967-14
97	3	5310-00-834-8732	96906	MS35691-33
97	4	5305-00-958-5261	96906	M535190-322
97	4	5305-00-959-2726	96906	M535190-344
98	1		08288	M5S4320-16
98	2	5310-00-582-5965	96906	MS35338-44
98	3		77241	20407
98	3		77241	20505
98	3		77241	20525
98	3		77241	20539
98	4		96060	BA2SDS11-8
98	4		96060	85K3D
98	4		96060	BSK3D1-5-8
98	4	3820-00-986-4950	18990	825-8
98	5		77241	814B11
98	5		77241	814L
99	1		77241	20611
99	2		77241	20612
99	3	5305-00-044-4153	96906	MS90725-109
99	4	5310-00-584-5272	96906	MS35338-48
99	5	5310-00-834-8732	96906	MS35691-33
99	6		03821	36
99	7		60969	207G15-55
99	7		60969	215G15-55
99	8	5305-00-959-2726	96906	MS35190-344
99	9		60969	207G15-54
99	9		60969	215I15-54
99	10		60969	2070G5-52
99	10		60969	207G15-52
99	10		60969	215G05-52
99	11		60969	215G15-59
99	11	5310-00-763-8921	96906	MS51967-23
99	12		60969	207G15-53
99	12		60969	215G15-53
99	13		60969	215G15-58
99	13	5310-00-763-8921	96906	MS51967-23

## CROSS-REFERENCE INDEXES

FIG.	ITEM	FIGURE AND ITEM NUMBER INDEX		PART NUMBER
		STOCK NUMBER	CAGEC	
99	14		60969	207G15-51
99	14		60969	215I51-51
99	15		60969	215G15-45
99	15	5305-00-071-2076	80204	B1821BH050C325N
99	16		60969	215G15-8
99	16	5310-00-194-1483	96906	MS35333-44
99	16	5310-00-584-5272	96906	MS35338-48
99	17		60969	207G15-47
99	17		60969	215FI5-47
99	17		60996	207G05-39
99	18		60969	207G15-46
99	18		60969	215G13-46
99	19		16236	1620969-2
99	20		77241	20408
99	21		77241	814V
99	22		93232	BASDS1-3-8
99	23	5310-00-407-9566	96906	MS35338-45
99	24	5306-00-226-4833	80204	B1821BH031C200N
99	25		73842	860-2
99	26		77241	20688
99	27		60969	893B582-14
99	27		60969	8938582-22
99	28		60969	8938579-24
99	28	3120-01-285-2643	88422	8938579-32
99	29	3010-00-836-8434	71956	TXT515
99	29	3010-00-836-8434	71956	TXT515
99	29	3820-00-997-4452	71956	244330
99	29	3820-00-997-4452	71956	244330
99	30		60969	207G15-11
99	30	5306-00-050-0347	96906	MS51937-5
99	31		60969	215G15-41
99	31	5365-00-555-8935	19207	7027521
99	32		60969	207G15-40
99	32	4730-00-289-5176	02951	MS49005-8
99	33		60969	207G15-39
99	33		60969	215G15-39
99	34	4730-00-188-1855	65282	489299
99	34	4730-00-197-6670	96906	MS51953-203B
100	1		60969	488AW328
100	1	5330-00-837-2596	79150	63378
100	2	5330-00-752-9990	79150	66462
100	2	5330-00-756-2883	79150	63200
100	3		60969	207G15-4
100	3		60969	215G15-4
100	4	3110-00-554-3507	43334	3L20X1
100	4	3110-00-555-5423	27315	25Z377D18
100	5		60969	207G15-22
100	5		60969	207G15-62
100	5		60969	215C15-22
100	5		81348	0431493-2
100	6		60969	207G15-60

## CROSS-REFERENCE INDEXES

FIG.	ITEM	FIGURE AND ITEM NUMBER INDEX		PART NUMBER
		STOCK NUMBER	CAGEC	
100	6		60969	215G15-60
100	7		60969	20715-61
100	7	3020-00-802-6941	60969	215G15-61
100	8		60969	108A9972-5
100	8		60969	207G15-63
100	9		60969	207G15-36
100	9		60969	215G15-36
100	10	3110-00-155-6701	21335	208WG
100	10	3110-00-554-5302	12128	W55
100	11		60969	207G15-31
100	11		60969	215G15-31
100	12		60969	207G15-32
100	12	3020-00-802-6943	60969	847B397
100	13		60969	207G15-35
100	13		60969	215G15-35
100	14	3110-00-554-5968	26385	BCA1308
100	14	3110-00-554-6051	23040	A7065
100	15	3110-00-155-6662	38443	206MG
100	15	3110-00-554-3913	38443	206SGB1STA006A14 S00000
100	16		60969	207G15-18
100	16		60969	215G15-18
100	17	3110-00-155-6716	38443	209M
100	17	3110-00-987-6711	96105	F41207
100	18		60969	215G15-9
100	18	5330-00-730-5921	60969	207G15-9
100	19		60969	207G15-5
100	19		60969	215G15-5
100	20		60969	207G15-43
100	20		60969	215G15-43
100	21		60969	215G15-44
100	21	5305-00-724-5887	96906	MS51963-107
100	22	5306-00-687-7289	24617	443874
100	23	5310-00-045-3296	96906	MS35338-43
100	24		60669	207G15-25-7
100	24		60969	215G15-25-7
100	25	5330-00-703-2046	60969	108A9232
100	25	5330-00-837-6370	60969	108A9232-2
100	26	3010-00-617-7973	91422	FS50-6
100	27		60969	50A22180
100	27		60969	50A825-69
100	28		60969	207G15-7
100	28		60969	215G65-7
100	29		60969	215G15-8
100	29	5310-00-194-1483	96906	MS35333-44
100	30		24617	5190362
100	30		60969	215G15-6
101	1		77241	20498
101	1		77241	22296A
101	2	5310-00-407-9566	96906	MS35338-45
101	3	5306-00-226-4833	80204	B1821BH031C200N

## CROSS-REFERENCE INDEXES

FIG.	ITEM	FIGURE AND ITEM NUMBER INDEX		PART NUMBER
		STOCK NUMBER	CAGEC	
101	4		77241	814V
101	5		77241	825-7
101	5		92392	BSKD3-1-3-8
101	6	3030-00-060-2591	96906	MS39256-2B112
101	7		77241	20507
101	8	5305-00-753-4161	24617	272473
101	9	5305-00-942-2196	96906	MS18154-60
101	10	5310-00-010-3456	24617	103456
101	11	5310-00-732-0558	96906	MS51967-8
101	12		77241	20508
102	1	5310-00-834-8732	96906	MS35691-33
102	1	5310-00-834-8732	96906	MS35691-33
102	2	5310-01-130-9065	81337	6-1-5866-17
102	2	5310-01-130-9065	81337	6-1-5866-17
102	3		77241	20632
102	3		77241	22276
102	4		77241	20631
102	5		77241	20498
102	5		77241	2284A
102	6	5310-00-582-5965	96906	MS35338-44
102	7		08288	MS54320-16
102	8		77241	825-5
102	8		92392	BSKD3-1-3-8
102	9		77241	814V
102	10		60969	207G15-51
102	11		60969	207G15-46
102	12	5310-00-809-5998	96906	MS27183-18
102	13	5310-00-584-5272	96906	MS35338-48
102	14	5305-00-071-2076	80204	B1821BH050C325N
102	15	5310-00-915-4891	96906	MS51967-21
102	16	5305-00-915-8087	96906	MS18154-113
102	17		77241	20630
102	18	5310-00-809-5998	96906	MS27183-18
102	19	5305-00-044-4153	96906	MS90725-109
102	19	5305-00-044-4153	96906	MS90725-109
102	20	5310-00-823-8756	96906	MS35425-44
102	21	3030-00-246-0184	96906	MS39256-2B81
103	1	5310-00-732-0558	96906	MS51967-8
103	2	5310-00-261-7340	96906	MS35338-8
103	3		77241	20553
103	4		77241	20552
103	5	5305-00-725-2317	80204	B1821BH038C150N
103	6		73842	875-2
103	7		77241	20551
103	8		77241	20526
103	9	5306-00-226-4833	80204	B1821BH031C200N
103	10	5310-00-407-9566	96906	MS35338-45
103	11		96060	BA1SDS
103	12		77241	814V
104	1		73842	B68-2
104	2	5310-00-584-5272	96906	MS35338-48

## CROSS-REFERENCE INDEXES

FIG.	ITEM	FIGURE AND ITEM NUMBER INDEX		PART NUMBER
		STOCK NUMBER	CAGEC	
104	3	5310-00-834-8732	96906	MS35691-33
104	4	5305-00-959-2726	96906	MS35190-344
104	5	3020-01-288-0837	12472	30309
104	6	5305-00-915-8087	96906	MS18154-113
105	1		03350	P9845988
105	2	5310-00-627-6128	96906	MS35335-35
105	3	5310-00-732-0558	96906	MS51967-8
106	1	5930-00-549-0206	93568	00170-0017
106	1	5930-00-617-8202	24446	CR2940UA202B
106	2	5340-00-695-2705	24446	CR2940U200P
106	3	5305-00-044-6556	21450	446556
106	4	5310-00-045-3296	96906	MS35338-43
106	5		92392	907699
106	6	6110-00-802-6858	02295	CR306C004AAJA
106	6	6110-00-803-9909	79500	A200M2CX
106	6	6110-01-030-2511	27192	A10BN0C
107	1	5945-00-073-799?	02295	CR124C028MFP
107	1	5945-00-088-4221	02295	CR1240028
10 7	1	5999-00-383-2271	02295	CR123C18-0B
107	2		02295	546A301G10
107	2	6110-00-156-3915	02295	546A780G3
107	3	5305-00-984-6191	96906	MS35206-243
107	4		24446	546A780G1
107	4	6110-00-706-0989	89380	546A300D21
107	4	6110-00-790-5530	02295	546A301G002
107	5		24446	188D700P1
107	5	5945-00-956-8762	02295	1870350P1
107	6	5360-00-020-4834	02295	547A524G1
107	6	5360-00-711-1808	89380	541A278P1
107	7	6110-00-524-3085	02295	546A301G12
107	7	6110-01-285-0182	02295	546A780G6
107	8	6105-00-790-5531	02295	546A301G054
107	8	6110-01-099-3200	02295	546A780G5
107	9	5950-00-019-6464	02295	15D21G4
107	9	5950-00-873-1896	02295	15D22G4
107	10	5360-00-956-7749	71669	546A780G4
107	10	6110-00-790-5532	02295	546A301G8
107	11		24446	546A627
107	11		24446	596A588P1
107	11	6110-00-790-5533	02295	546A588P1
108	1	5305-00-958-0671	96906	MS35207-274
108	2	5305-00-993-1851	96906	MS35207-267
108	3	5310-00-045-3296	96906	M535338-43
108	4		92392	907699
108	5	5925-00-432-0117	60969	TED134C5015WL
108	5	5925-00-432-0120	60969	TED134C5040WL
108	5	5925-00-432-0121	60969	TED134C5050WL
108	6		24446	P9845993
108	7		24446	P9845986-1-
108	8	5310-00-809-8544	96906	MS27183-7
108	9	5310-00-045-3299	96906	MS35338-42

## CROSS-REFERENCE INDEXES

FIG.	ITEM	FIGURE AND ITEM NUMBER INDEX		PART NUMBER
		STOCK NUMBER	CAGEC	
108	10		15434	169446
109		5310-00-639-1532	43999	2W1-20-28-63
109	2	5305-00-988-1723	96906	MS35206-279
109	3	5925-00-899-8472	03497	TFJ236Y225WL
109	4	5310-00-732-0558	96906	MS51967-8
109	5	5310-00-209-0786	96906	MS35335-33
109	6	5940-00-636-5012	09922	KPA28
109	7		24446	M9846329
109	8		80204	B1821BH375C735N
109	9	5310-00-761-6882	96906	MS51967-2
109	10	5310-00-582-5965	96906	MS35338-44
109	11		24446	T9747789G4-17
109	12		24446	P9845986-2
109	13		24446	M9846328
109	14	5305-00-984-6213	96906	MS35206-266
109	15	5310-00-851-2674	96906	MS35691-1
109	16	5310-00-627-6128	96906	MS35335-35
110	1		15235	GUE270R0X0X0X000 0
110	2	5975-00-660-5171	15235	CGSZ98
110	3		78570	1329472-100
110	3		78570	1329472-125
110	3		78570	1329472-135
110	3		78570	1329472-70
1104		5306-00-687-7289	24617	443874
110	5	5310-00-045-3296	96906	MS35338-43
110	6	5310-00-934-9758	96906	MS35649-202
110	7		81348	1781208-1
110	3		81348	1781208-120
110	9	4730-00-231-5605	11083	3B6552
110	10		03743	LBB100
110	11		86702	54F3
110	12	5305-00-068-0502	6906	MS90725-6
110	13		19207	219678
110	14	5310-00-010-3456	24617	103456
110	15	5310-00-732-0558	96906	MS51967-8
110	16		86702	54PA2
110	17	5310-00-834-8732	96906	MS35691-33
110	18	5310-00-637-9541	96906	MS35338-46
110	19		03743	17253
110	19	5340-00-341-2945	03743	17251
110	20	5305-00-915-8087	96906	MS18154-113
111	1		24446	T947789G4
111	2		77241	GE25226
111	3		87530	500044453
111	4	5310-00-584-5272	96906	MS35338-48
111	5	5310-00-834-8732	96906	MS35691-33
111	6		90129	X8617-26
111	7		90129	X8617-29
111	8		90129	X1675-4
111	9		90129	301385



## CROSS-REFERENCE INDEXES

FIG.	ITEM	FIGURE AND ITEM NUMBER INDEX		PART NUMBER
		STOCK NUMBER	CAGEC	
111	10	5310-00-080-6004	96906	MS27183-14
111	11	5305-00-725-2317	80204	81821BH038C150N
111	12		15235	CGE5815
111	13		03743	0BBU150
111	14		81348	2810431-1
111	15	5305-00-068-0511	80204	B1821BH038C125N
111	16	5340-00-050-4659	96906	MS35140-18
111	17	5310-00-010-3456	24617	103456
111	18	5310-00-732-0558	96906	MS51967-8
111	19		15235	CGB5815
111 -	2		03743	LBL150
111	21		24446	M9846325
111	22	5310-00-596-8427	62372	PR307-107
111	23	5310-00-582-5965	96906	MS35338-44
111	24	5310-00-584-5272	96906	MS35338-48
111	25		21450	422406
111	26	5310-00-044-6179	08645	220673
111	27	5310-00-285-7037	96906	MS122031
111	28	5310-00-740-9168	19207	7409168
111	29		90129	X8060-75
111	30		90129	X8060-80
111	31		90129	X1697
111	32	5310-00-639-1532	43999	2W1-20-28-63
111	33	5305-00-225-3843	80204	B1821BH025C100N
111	34		19207	5787515-1
111	35	5940-00-143-4777	96906	MS25036-157
111	36		81349	5787515-190
111	37		19203	5040698-190
111	38		81349	MWC10-37J95-1
111	39		81349	MWC10-37J95-216
111	40		04618	35854
112	1		24446	P9845994PT7
112	2	5310-00-851-2674	96906	MS35691-1
112	3	5310-00-045-3299	19203	800095
112	4	5310-00-639-1532	43999	2W11-20-28-63
112	5		24446	P9845994PT9
112	6		24446	P9845994PT11
112	7		24446	P9845994PT6
112	8	5310-00-167-0766	88044-	AN1970-4
112	9	5305-00-988-1725	96906	MS35206-281
112	10	5310-00-582-5965	96906	MS35338-44
112	11		24446	622482G112
112	11		24446	6422482G108
112	12		24446	M9846327
112	13		24446	2860351G1
112	14	5305-00-988-1171	96906	MS35206-285
112	15	5305-00-068-0502	96906	MS90725-6
112	16	5310-00-809-8544	96906	MS27183-7
112	17	6150-01-285-0325	05326	P9845994PT10
112	18		24446	P98452994PT8
112	19		24446	P9845994T4

## CROSS-REFERENCE INDEXES

FIG.	ITEM	FIGURE AND ITEM NUMBER INDEX		PART NUMBER
		STOCK NUMBER	CAGEC	
112	20		24446	P9845994PT5
113	1	5305-00-989-7434	96906	MS35207-263
113	2		18876	10000119
113	3		02032	2708470-3
114	1		24161	5V2360
114	2	3030-00-927-4111	96906	MS39278-224
114	3	iO30-01-240-9652	18990	50A1108
115	1	5310-00-056-3395	96906	MS35649-2382
115	2		77241	LW0508
115	2	5310-00-637-9541	96906	MS35338-46
115	3		97403	13226E5988
115	4		77241	30310
115	4		77241	30310A
115	5		77241	30311
115	5		77241	30762
115	6		77241	30312
115	6		77241	30761
115	7		77241	30312
115	7		77241	30313
115	8		77241	BF1108016
115	8	5305-00-044-4153	96906	MS90725-109
115	9		77241	BF1106016
115	9	5305-00-543-4372	80204	B1821BH038C075N
115	10		77241	LW0506
115	10	5310-00-010-3456	24617	103456
115	11		77241	HN0106
115	11	5310-00-732-0558	96906	MS51967-8
115	12	5305-00-725-2317	80204	B1821BH038C150N
115	13		97403	13226E5989
115	14		77241	30314
115	14		77241	30314A
115	15		77241	20623
115	16		77241	20302
115	16		77241	20624
115	17		77241	20625
115	17		77241	22312
115	18		77241	HN0108
115	18	5310-00-834-8732	96906	MS35691-33
115	19		77241	BF1308020
115	19	5305-00-915-8087	96906	MS18154-113
115	20	5305-00-724-7221	80204	B1821BH063C175N
115	21	5305-00-724-7224	86204	B1821BH063C250N
115	22		77241	20826
115	23		77241	20827
115	24		77241	20584
115	25	5310-00-915-4891	96906	MS51967-21
115	26	5310-00-820-6653	96906	MS35338-50
116	1		77241	20447
116	2	5310-00-768-0318	96906	MS51967-14
116	3	5310-00-820-6653	96906	MS35338-50
116	4	5360-00-730-5922	05643	846-64

## CROSS-REFERENCE INDEXES

FIG.	ITEM	FIGURE AND ITEM NUMBER INDEX		PART NUMBER
		STOCK NUMBER	CAGEC	
116	5	5310-00-637-9541	96906	MS35338-46
116	6	5310-00-834-8732	96906	MS35691-33
116	7		05643	N76-1131W
116	8		05643	A376-169L
116	8		05643	B376-169R
116	9	5310-00-915-4891	96906	MS51967-21
116	10	5310-00-823-8803	96906	MS27183-21
116	11		05643	AJ17-11
116	12		05643	B375-390L
116	12		05643	B375-390R
116	13	3910-00-606-4479	05643	X76-1356
116	14		05643	B76-1130W
116	15		05643	K76-1356
116	16	5310-00-819-4390	05643	KD17-9
116	17	5305-00-071-2070	80204	B1821BH050C175N
116	18	5305-00-724-5910	96906	MS90725-162
116	19		05643	A376-169
117	1		77241	20502
117	1		77241	20502S
117	2		77241	20502C
117	3	5305-00-269-3217	96906	MS90725-67
117	4	5315-00-012-0123	96906	MS24665-355
117	5	5315-00-957-0760	96906	MS20392-7C47
117	6	5310-00-010-3456	24617	103456
117	7	5310-00-732-0558	96906	MS51967-8
117	8		77241	20502-1
117	9		77241	20502-2
117	9		77241	20502-2S
117	10		77241	20502-3
117	11		77241	20502B
117	12	5310-00-809-4061	96906	MS27183-15
117	13	5305-00-782-9489	96906	MS90728-66
117	14	5305-00-915-8087	96906	MS18154-113
117	15	5310-00-819-4390	05643	KD17-9
117	16	5310-00-584-5272	96906	MS35338-48
117	17	5310-00-768-0318	96906	MS51967-14
117	18		77241	20502A
117	19		77241	20502-4
118	1		77241	20515
118	2		77241	20516
118	3	5310-00-584-5272	96906	MS35338-48
118	4	5310-00-834-8732	96906	MS35691-33
118	5	5305-00-206-0028	19207	455243
118	6	5310-00-167-0823	88044	AN960-816
118	7		77241	20517
118-	8		77241	20514
118	9	5310-00-809-5997	96906	MS27183-17
118	10		77241	20511D
118	11		77241	20513
118	12	5310-00-819-4390	05643	KD17-9
118	13		77241	20638

## CROSS-REFERENCE INDEXES

FIG.	ITEM	FIGURE AND ITEM NUMBER INDEX		PART NUMBER
		STOCK NUMBER	CAGEC	
118	14		77241	20501
118	15	5305-00-964-0589	96906	MS51095-416
118	16	5305-00-071-2070	80204	B1821BH050C175N
119	1		77241	30306
119	2		77241	20595
119	3	5305-00-725-2317	80204	B1821BH038C150N
119	4		77241	20602
119	5		77241	20600
119	6		77241	20609
119	7		77241	20608
119	8	5310-00-010-3456	24617	103456
119	9	5310-00-732-0558	96906	MS51967-8
119	10	5310-00-915-4891	96906	MS51967-21
119	11	5310-00-809-4061	96906	MS27183-15
119	12	5305-00-724-5910	96906	MS90725-162
120	1		77241	30299
120	2	5305-00-915-8087	96906	MS18154-113
120	3		77241	20763
120	4	5305-00-725-2317	80204	B1821BH038C150N
120	5		77241	20601
120	6		77241	20655
120	7	5310-00-732-0558	96906	MS51967-8
120	8	5310-00-010-3456	24617	103456
120	9	5310-00-834-8732	96906	MS35691-33
120	10	5310-00-584-5272	946906	MS35338-48
120	11		77241	02391
120	12	5305-00-724-5910	96906	MS90725-162
120	13	5310-00-820-6653	96906	MS35338-50
120	14	5310-00-915-4891	96906	MS51967-21
120	15		77241	20554
120	16		77241	20600
120	17		77241	20602
121	1		77241	20640L
121	1		77241	20640R
121	2	5305-00-050-4212	96906	MS90725-186
121	3	5310-00-584-7888	96906	MS35338-51
121	4	5310-00-763-8921	96906	MS51967-23
121	5		77241	30300
121	6	5305-00-915-8087	96906	MS18154-113
121	7		77241	20637
121	8		77241	20803
121	9	5310-00-820-6653	96906	MS35338-50
121	10	5310-00-915-4891	96906	MS51967-21
121	11		77241	3912R
121	12		77241	30142R
121	13	5305-00-924-4235	80204	B1821BH100C200N
121	14	5310-00-584-7889	96906	MS35338-53
121	15	5310-00-762-6248	96906	MS51967-29
121	16		77241	30323
121	17	5305-00-724-5910	96906	MS90725-162
121	18	5310-00-584-5272	96906	MS35338-48

## CROSS-REFERENCE INDEXES

FIG.	ITEM	FIGURE AND ITEM NUMBER INDEX		PART NUMBER
		STOCK NUMBER	CAGEC	
121	19	5310-00-834-8732	96906	MS35691-33
121	20		21450	428769
122	1		05643	2676833-288
122	2		72431	375J24N
122	3		77241	20580
122	4	5310-00-982-6571	96906	MS27183-36
122	5	5315-00-187-9588	96906	MS24665-686
122	6		77241	30289
122	6		77241	30289A
122	7		77241	20511R
122	8		77241	22282
122	9		55358	5583-1
122	10	5310-00-911-8744	98749	65D40317-5
122	11		77241	20511L
122	12	5310-00-417-2666	77260	X730
122	13	5310-00-584-7888	96906	MS35338-51
122	14	5310-00-763-8921	96906	MS51967-23
123	1		77241	30295
123	2		05643	2676833-768
123	3		72431	375J24N
123	4	5310-00-762-6248	96906	MS51967-29
123	5	5310-00-056-2735	96906	MS35338-56
123	6		77241	20561
123	7	5310-00-584-527	96906	MS35338-48
123	8	5310-00-834-8732	96906	MS35691-33
123	9		19207	5302515
123	10	5305-00-071-2070	80204	B18218H050C175N
124	1		77241	20565
124	2	5310-00-823-8803	96906	MS27183-21
124	3	5310-00-820-6653	96906	MS35338-50
124	4	5310-00-915-4891	96906	MS51967-21
124	5		77241	30298
124	6	5305-00-724-5910	96906	MS90725-162
124	7		77241	20562
124	8		21450	428769
124	9	5310-00-584-7888	96906	MS35338-51
124	10	5310-00-763-8921	96906	MS51967-23
124	11		77241	20579
124	12	5315-00-846-4297	96906	MS24665-752
124	13	5310-00-984-8818	96906	MS27183-32
124	14		77241	20606
124	15		77241	30297
124	16	5305-00-900-1118	80204	B1821BH075C150N
124	17		77241	30296
125	1	5310-00-584-5272	96906	MS35338-48
125	2	5310-00-834-8732	9690i	MS35691-33
125	3	5305-00-297-0668	24617	271722
125	4		77241	20766
125	5	5310-00-820-6653	96906	MS35338-50
125	6	5310-00-915-4891	96906	MS51967-21
125	7	5305-00-071-2068	80204	B18218H050C138N

## CROSS-REFERENCE INDEXES

FIG.	ITEM	FIGURE AND ITEM NUMBER INDEX		PART NUMBER
		STOCK NUMBER	CAGEC	
125	8	5310-00-044-6230	29215	JD1492
125	9	4730-00-050-4208	96906	MS15003-1
125	10		77241	20767
125	11	3020-00-451-4585	18990	20768-1
126	1		77241	20768B
126	2		77241	20768A
126	3		77241	20768H
126	4		77241	20768G
126	5		77241	20768F
126	6	3110-00-606-1839	60038	LM11949
126	7	3110-00-606-1842	60038	LM11910
126	8		77241	20768E
126	9		77241	20768J
126	10		77241	20768K
126	11		77241	20768M
127	1		77241	22294
127	2		77241	LW0512
127	3		77241	BF1112022
127	4		77241	BF1110032
127	5		77241	BF1116136
127	6		52676	801C
127	7		77241	22300
127	8		77241	BF1109060
127	9		77241	LW0509
127	10		77241	21963
127	11		77241	825-10
127	12		77241	800
127	13		77241	811-R
127	14		77241	812-R
127	15		77241	21962
127	16		77241	22301
127	17		77241	814C4
127	18		77241	SS0910016
127	19		77241	22295
127	20		77241	HN0116
127	21		77241	LW0516
127	22		77241	HN010
127	23		77241	LW0510
127	24		77241	22298
127	25		77241	22299
128	1		52565	SAF22513CA
128	1	3130-00-837-2594	52676	SAF22511CA
128	2	5305-00-165-8074	96906	MS51095-420
128	3		52676	ER121
128	3	5330-00-499-4486	52676	ER118
128	4		52676	S11
128	4		52676	S13
128	5	3110-00-574-7682	52676	22211CK
128	5	3110-00-853-2064	52676	22213CK
128	6	5310-00-186-0970	52676	W11
128	7	5310-00-185-6346	96906	MS19068-131

## CROSS-REFERENCE INDEXES

FIG.	ITEM	FIGURE AND ITEM NUMBER INDEX		PART NUMBER
		STOCK NUMBER	CAGEC	
128	7	5310-00-185-6460	52676	N11
128	8		52676	ETR5
128	8	3130-00-837-2594	52676	SAF22511
128	9		52676	SAF513
128	9	3130-01-024-9863	52676	SAF511
128	10	5310-00-584-5272	96906	MS35338-48
128	11	4730-00-050-4208	96906	MS15003-1
128	12		77241	814Q
128	13		77241	814C
128	14		77241	20491
128	14		77241	22293
128	15	5310-00-261-7340	96906	MS35338-8
128	16	5305-00-068-0511	80204	B1821BH038C125Nt
128	17	5305-00-724-7224	80204	B1821BH063C250N
128	18	5310-00-820-6653	96906	MS35338-50
128	19	5310-00-915-4891	96906	MS51967-21
128	20		77241	20499
128	20		77241	20499C
128	21		77241	HE25
128	21		96050	SFR1-15-16
128	22	5310-00-582-5965	96906	MS35338-44
128	23		08288	MSS4320-16
128	24		77241	20603
129	1		77241	20492
129	2		77241	20500
129	2		77241	20500C
129	3		96050	SFR1-15-16
129	4	5310-00-261-7340	96906	MS35338-8
129	5		08288	MSS4320-16
129	6		77241	20512
129	7	5310-00-915-4891	96906	MS51967-21
129	8		77241	20510L
129	8		77241	20510R
129	9		77241	20471A
129	10		77241	20471C
129	11		77241	20471D
129	12	3110-00-851-5548	52676	22208CJ/W33
129	13	4730-00-050-4208	96906	MS15003-1
129	14		77241	BF1106038
129	14	5305-00-269-32i9	96906	MS90725-69
129	15		77241	LW0506
129	15	5310-00-010-3456	24617	103456
129	16		77241	20471E
129	17		52676	N08
129	18	5310-00-186-0967	52676	W08
129	19	5310-00-834-8732	96906	MS5691-33
129	20	5310-00-584-5272	96906	MS35338-48
129	21	5310-00-823-8803	96906	MS27183-21
129	22	5305-00-071-2070	80204	B1821BH050C175N
130	1		56448	SPG36-12
130	2		77241	20713L

## CROSS-REFERENCE INDEXES

FIG.	ITEM	FIGURE AND ITEM NUMBER INDEX		PART NUMBER
		STOCK NUMBER	CAGEC	
130	2		77241	20713R
130	3	5305-00-071-2070	80204	B18218H050C175N
130	4		77241	20604
130	5		77241	20500
130	6		96050	SFR1-15-16
130	7	5310-00-582-5965	96906	MS35338-44
130	8		08288	MSS4320-16
130	9	5305-00-165-8074	96906	MS51095-420
130	10	3130-00-837-2594	52676	SAF22511CA
130	11	3130-01-024-9863	52676	SAFS11
130	12	3110-00-574-7682	52676	22211CK
130	13	5310-00-186-0970	52676	W11
130	14	5310-00-185-6460	52676	N11
130	15	3130-00-837-2594	52676	SAF22511
130	16		52676	S11
130	17	5330-00-499-4486	52676	ER118
130	18	5310-00-584-7888	96906	MS35338-51
130	19	5310-00-584-5272	96906	MS35338-48
130	20	5310-00-834-8732	96906	MS35691-33
130	21	5310-00-763-8921	96906	MS51967-23
131	1	5305-00-724-5910	96906	MS90725-162
131	2		05643	B14-592B
131	3	3820-00-803-3803	05643	B14-1021
131	4		05643	BG25540
131	5	3110-00-402-4642	43334	Z950485A1Z8
131	6	5330-00-731-1297	73277	014-10V70
131	7		05643	A14-875
131	8	5365-00-341-3005	81118	321
131	9	3040-00-416-9331	81336	13200E7012-3
131	10		05643	Y14-876W
131	11	5310-00-763-8921	96906	MS51967-23
131	12		05643	B14-587B
131	13	5310-00-915-4891	96906	MS51967-21
131	14	5310-00-820-6653	96906	MS35338-50
131	15	5310-00-819-4390	05643	KD17-9
132	1	5310-00-915-4891	96906	MS51967-21
132	2	5305-00-724-5910	96906	MS90725-162
132	3	5310-00-819-4390	05643	KD17-9
132	4	5310-00-820-6653	96906	MS35338-50
132	5	3910-01-265-8594	05643	B2-314-94A
132	6	5306-00-226-4832	80204	B18218H031C175N
132	7		16236	CS3820-0021
132	8	5310-00-768-0318	96906	MS51967-14
132	9	5310-00-584-5272	96906	MS35338-48
132	10		05643	D14-701
132	11		05643	A14-595W
132	12	5305-00-071-2071	80204	B1821BH050C200N
132	13	5310-00-891-1709	96906	MS35691-9
132	14	5310-00-407-9566	96906	MS35338-45
132	15	3820-00-716-7697	05643	F14-870A
133	1	5310-00-763-8921	96906	MS51967-23



## CROSS-REFERENCE INDEXES

FIG.	ITEM	FIGURE AND ITEM NUMBER INDEX		PART NUMBER
		STOCK NUMBER	CAGEC	
133	2		05643	AD14-876W
133	3	3110-00-402-4642	43334	Z9504BSA1Z8
133	4	5330-00-731-1297	73277	014-10V70
133	5		05643	A14-875
133	6	5365-00-341-3005	81118	321
133	7	3040-00-854-3598	05643	AD14-874
134	1		17241	30325
134	2		77241	20621
134	3	5310-00-732-0558	96906	MS51967-8
134	4	5310-00-010-3456	24617	103456
134	5	5305-00-054-9307	96906	MS51955-111
134	6	5310-00-838-1702	96906	MS35691-57
134	7		77241	814B2
134	8		77241	3917
134	9	5305-00-725-0166	96906	MS51963-138
134	10		77241	20015
134	11	3130-00-837-2594	52676	SAF22511CA
134	12	5305-00-165-8074	96906	MS51095-420
134	13	5310-00-584-5272	96906	MS35338-48
134	14		52676	S11
134	15	3110-00-574-7682	52676	22211CK
134	16	5310-00-186-0970	52676	W11
134	17	5310-00-185-6460	52676	N11
134	18	5330-00-499-4486	52676	ER118
134	19		52676	ETR5
134	20		77241	20810
134	21	3820-00-710-5634	57448	S11M
134	22	5305-00-050-4212	96906	MS90725-186
134	23	5310-00-809-8533	96906	MS27183-23
134	24	5310-00-584-7888	96906	MS35338-51
134	25	5310-00-763-8921	96906	MS51967-23
134	26		77241	20015A
134	27		77241	20627
134	28		77241	3648
134	29		77241	20509
134	30	5310-00-834-8732	96906	MS35691-33
134	31	5310-00-584-5272	96906	M535338-48
134	32	5310-00-823-8803	96906	MS27183-21
134	33	5310-00-820-6653	96906	MS35338-50
134	34	5310-00-915-4891	96906	MS51967-21
134	35	5305-00-942-2196	96906	MS18154-60
134	36		77241	814B3
134	37	4730-00-050-4208	96906	MS15003-1
134	38		77241	20267
134	39		77241	20628
134	40	5305-00-003-6769	96906	MS24627-64
134	41	5305-00-724-7224	80204	B18218H063C250N
135	1	5315-00-187-9595	96906	MS24665-749
135	2		77241	3913
135	3		77241	30142L
135	4	5305-00-724-5910	96906	MS90725-162

## CROSS-REFERENCE INDEXES

FIG.	ITEM	FIGURE AND ITEM NUMBER INDEX		PART NUMBER
		STOCK NUMBER	CAGEC	
135	5	5310-00-915-4891	96906	MS51967-21
135	6	5310-00-820-6653	96906	MS35338-50
135	7		77241	3912L
135	8	5305-00-948-0748	96906	MS90727-183
135	9	5310-00-584-7888	96906	MS35338-51
135	10	5310-00-763-8921	96906	MS51967-23
135	11		77241	30342
135	12	5310-00-584-5272	96906	MS35338-48
135	13	5310-00-834-8732	96906	MS35691-33
135	14		77241	20782
135	15	5305-00-958-5267	96906	MS35190-343
135	16		77241	4601
135	17		77241	20297
135	18	5305-00-071-2073	80204	B1821BH050C250N
135	19	4730-00-221-2140	96906	MS20913-6S
135	20		77241	30140
135 -	21	5310-00-834-8732	96906	MS35691-33
135	22	5310-00-584-5272	96906	MS35338-48
135	23	5310-00-167-0823	88044	AN960-816
135	24		77241	30143
136	1		77241	30282
136	2	5310-00-762-6248	96906	MS51967-29
136	3	5310-00-584-7889	96906	MS35338-53
136	4	5305-00-924-4235	80204	B1821BH100C200N
136	5		77241	30328
136	6		77241	RF3602A
136	7		77241	20534
136	8		77241	20535
136	9		77241	20533
136	10		77241	20548
136	11		77241	RF2805
136	12		77241	30290
136	13		77241	20530
136	14	5305-00-071-2069	80204	B1821BH050C150N
136	15		77241	20531
136	16	5310-00-584-5272	96906	MS35338-48
136	17		77241	RF2803
136	18	5310-00-834-8732	96906	MS35691-33
136	19	5340-01-284-9584	12472	30293
136	20	5315-00-209-7273	96906	MS24665-625
136	21	5310-00-167-0823	88044	AN960-816
136	22		77241	RF2804L
136	23		77241	RF2819
136	24		77241	RS2801
136	25		77241	L150
136	26		77241	RF2804R
136	27	5310-00-809-8540	96906	MS27183-25
136	28		77241	20620
136	29	5305-00-958-5258	96906	MS35190-317
136	30	5310-00-010-3456	24617	103456
136	31	5310-00-732-0558	96906	MS51967-8

## CROSS-REFERENCE INDEXES

FIG.	ITEM	FIGURE AND ITEM NUMBER INDEX		PART NUMBER
		STOCK NUMBER	CAGEC	
137	1		77241	20560
137	2	5310-00-584-7888	96906	MS35338-51
137	3	5310-00-763-8921	96906	MS51967-23
137	4	5305-00-050-4212	96906	MS90725-186
137	5		77241	30281
138	1		77241	RF2800
138	2		77241	RF2816
138	3		77241	RF2802
138	4	5305-00-724-7217	96906	MS51963-141
138	5		77241	RF2806
136	6	3130-00-227-4274	57448	MP31
138	7	5310-00-763-8921	96906	MS51967-23
138	8	5310-00-584-7888	96906	MS35338-51
138	9	5310-00-823-8803	96906	MS27183-21
138	10	5305-00-050-4212	96906	MS90725-186
138	11		77241	RP2815
138	12	5305-00-915-8087	96906	MS18154-113
138	13	5310-00-584-5272	96906	MS35338-48
138	14	5310-00-834-8732	96906	MS35691-33
138	15		77241	RF3601
138	16		57448	SCHB31
138	17	5305-00-018-8956	21450	188956
138	18		77241	RF2809
138	19	5305-00-724-7221	80204	B1821BH063C175N
138	20	3820-00-710-5634	57448	S11M
138	21	4730-00-050-4208	96906	MS15003-1
138	22	5310-00-915-4891	96906	MS51967-21
138	23	5310-00-820-6653	.96906	MS35338-50
138	24		77241	RF2807
138	25	3110-00-373-9896	27387	303601
138	26		77241	RF2808
139	1		18990	R20484
139	1		77241	30304
139	2	5310-00-834-8732	96906	MS35691-33
139	3	5310-00-584-5272	96906	MS35338-48
139	4		77241	22758L
139	4		77241	22758R
139	5	5305-00-958-5266	96906	M535190-342
139	6		77241	20578
139	7	5310-00-763-8921	96906	MS51967-23
139	8	5310-00-584-7888	96906	MS35338-51
139	9		77241	R30283
139	10		77241	R3702
139	11	5306-00-182-9228	96906	MS9519-08
139	12	5310000-820-6653	96906	MS5338-50
139	13	5310-00-915-4891	96906	MS51967-21
139	14	5310-00-809-8533	96906	MS27183-23
139	15		21450	428769
139	16	5305-00-018-8956	21450	188956
140	1		77241	R30286
140	2		77241	R5158

## CROSS-REFERENCE INDEXES

FIG.	ITEM	FIGURE AND ITEM NUMBER INDEX		PART NUMBER
		STOCK NUMBER	CAGEC	
140	3		77241	R5158A
140	4		77241	R30199
140	5	5310-00-584-5272	96906	MS35338-48
140	6	5305-00-044-4153	96906	MS90725-109
140	7		77241	R20482
140	8	5310-00-891-3471	96906	MS35691-117
140	9		77241	R30200
140	10		77241	R20487
140	11		77241	R20486
140	12	5310-00-584-7889	96906	MS35338-53
140	13	5305-00-925-7635	96906	MS90728-232
140	14	5305-00-050-4212	96906	MS90725-186
140	15	5310-00-584-7888	96906	MS35338-51
140	16		77241	R2781
140	17		77241	R20892
140	18		77241	R2780A
140	19	5305-00-924-4235	80204	B1821BH100C200N
140	20		77241	R3716
140	21	4730-00-050-4208	96906	MS15003-1
140	22	5305-00-969-3142	96906	MS90725-236
140	23	5310-00-762-6248	96906	MS51967-29
140	24		77241	R20485
140	25		77241	R30198
140	26	5310-00-838-1702	96906	MS35691-57
141	1		77241	R20484
141	2		77241	R20483
141	3		80204	B1821BH375C735N
141	4	4730-00-287-1835	96906	MS49005-18
141	5		77241	R20480
141	6	5310-00-891-3471	96906	MS35691-117
141	7		77241	R3724
141	8		77241	R3717
141	9		77241	R2773D
141	10	4730-00-359-3872	19422	8485984
142	1		60399	AN28
142	2	5310-00-186-0984	52676	W28
142	3	5310-00-584-7889	96906	MS35338-53
142	4		77241	R3715LA
142	5		60399	22328
142	6		77241	R30180A
142	7		77241	R3714
142	8	5310-00-010-3456	24617	103456
142	9	5310-00-762-6242	96906	MS51967-32
142	10		92392	911117
142	11	5305-00-959-2723	96906	MS35190-319
142	12		77241	R3707A
142	13		81348	5962067-1
142	14		77241	R30182
142	15		77241	R3719
142	16		77241	R3699
142	17		77241	R30193

## CROSS-REFERENCE INDEXES

FIG.	ITEM	FIGURE AND ITEM NUMBER INDEX		PART NUMBER
		STOCK NUMBER	CAGEC	
142	18		77241	R30184
142	19	5305-00-969-3142	96906	MS90725-236
142	20		77241	R30183
142	21		77241	R3715R
142	22		80204	B1821BH375C735N
142	23		77241	R20481
142	24		77241	R30181
142	25	5306-00-800-0684	18990	R20479
143	1		77241	R30287
143	2	5305-00-969-3142	96906	MS90725-236
143	3	5310-00-584-7889	96906	MS35338-53
143	4	5310-00-762-6248	96906	MS51967-29
143	5		77241	R3701
143	6	5330-00-836-9739	18990	810C
143	7		77241	R30185
143	8		77241	R3718
143	9		77241	R30190
143	10	5330-00-958-8554	18990	810A
143	11	5330-00-836-9738	18990	810B
144	1		77241	R22289
144	2		77241	BF 1104012
144	3 -		77241	LW0504
144	4		77241	R22288
144	5		77241	R20450
144	6		77241	R30191
144	7		77241	R30192
144	8		77241	R20451
144	9	5310-00-186-0979	96906	MS19070-201
144	10	5310-00-185-6375	52676	AN20
144	11		77241	R30197
144	12		77241	R30194
144	13		77241	R30196
144	14	5365-00-836-9741	60399	SS325
144	15		9E485	IR526032
144	16		77241	R30195
144	17	5310-00-820-6653	96906	MS35338-50
144	18	5305-00-724-7224	80204	B1821BH063C250N
144	19	5305-00-013-8822	24617	138822
144	20	5305-00-071-2070	80204	B1821BH050C175N
144	21	5310-00-584-5272	96906	MS35338-48
144	22	4730-00-050-4208	96906	MS15003-1
144	23		81348	5963878-1
144	24		81348	5963878-6
144	25		77241	R30189
144	26		9E485	23220VJW33
144	27		77241	R30188
144	28	5310-00-584-7888	96906	MS35338-51
144	29	5305-00-922-7994	80204	B1821BH075C250N
144	30		77241	R30187
144	31	2590-00-949-8195	77241	R30186
144	32		77241	R30285

## CROSS-REFERENCE INDEXES

FIG.	ITEM	FIGURE AND ITEM NUMBER INDEX		PART NUMBER
		STOCK NUMBER	CAGEC	
144	32		77241	R30285C
144	33		77241	25662
144	33	3820-00-930-0514	93236	CM3-3-4
145	1		92392	122L4X10
145	1		92392	122R4X10
145	2		92392	40B4X10
145	2		92392	40D4X10
145	3		92392	128B4X10
145	4		92392	128A4X10
145	5		92392	40A4X10
145	6	5310-00-064-8521	94135	12Z2007-440
145	7	5305-00-071-2070	80204	B1821BH050C175N
145	8	5310-00-167-0823	88044	AN960-816
145	9		92392	94L4X10
145	9		92392	94R4X10
145	10	5310-00-823-8803	96906	MS27183-21
145	11	5310-00-915-4891	96906	MS51967-21
145	12	5310-00-834-8732	96906	MS35691-33
145	13		92392	54-4X10
145	14	5305-00-724-7221	80204	B1821BH063C175N
145	15		92392	179-1-4X10
145	16		92392	179-2-4X10
145	17		92392	40C4X10
145	18		92392	39R4X10
145	19		92392	39L4X10
145	20	5305-00-724-7222	80204	B1821BH063C200N
145	21		92392	55-4X10
146	1		77241	20570
146	2		77241	20571L
146	2		77241	20571R
146	3		77241	20569
146	4	5310-00-820-6653	96906	MS35338-50
146	5	5310-00-915-4891	96906	MS51967-21
146	6	5310-00-834-8732	96906	M535691-33
146	7	5310-00-584-5272	96906	M535338-48
146	8	5305-00-018-8956	21450	188956
146	8	5305-00-724-7221	80204	B1821BH063C175N
146	9	5310-00-834-8732	96906	MS35691-33
146	10	5310-00-584-5272	96906	MS35338-48
146	11		77241	22729
146	12		77241	30303
147	1		77241	20809
147	2		77241	20576
147	3	5310-00-637-9541	96906	MS35338-46
147	4	5310-00-834-8732	96906	MS35691-33
147	5		77241	30302
147	6	5310-00-584-5272	96906	MS35338-48
147	7		77241	20566
147	8		77241	20947
147	9		77241	L150
147	10	5310-00-820-6653	96906	MS35338-50

## CROSS-REFERENCE INDEXES

FIG.	ITEM	FIGURE AND ITEM NUMBER INDEX		PART NUMBER
		STOCK NUMBER	CAGEC	
147	11	5305-00-724-5910	96906	MS90725-162
147	12		77241	20577
147	13		77241	20568L
147	13		77241	20568R
147	14		77241	20573
147	15		77241	20575
147	16	5310-00-915-4891	96906	MS51967-21
147	17		77241	E2741
147			77241	20574
147	19		77241	20572
147	20		77241	20567
147	21	5305-00-071-2074	80204	B18218H050C275N
148	1	5310-00-809-8533	96906	MS27183-23
148	2	5310-00-838-1702	96906	MS35691-57
148	3		77241	AC25709
148	4	5306-00-800-0683	92392	26A
148	5	3820-00-800-0376	92392	77-4X10
148	6		77241	20662A
148	6		77241	206628
148	6		77241	20662C
148	6		77241	20662D
148	6		77241	20662E
148	7	5305-00-724-7222	80204	B18218H063C200N
148	8	3820-00-730-5931	92392	07-147-166-004
148	9	5310-00-823-8603	96906	MS27183-21
148	10	5310-00-915-4891	96906	MS51967-21
148	11		34039	07-353-237-001
148	12		24446	163B612G1-8
148	13	5310-00-820-6653	96906	MS35338-50
148	14	5305-00-071-2068	80204	B1821BH0S0C138N
148	15	5310-00-021-8460	34623	9UG0294
148	16	5315-00-234-1664	96906	MS24665-495
148	17	5305-00-018-8956	21450	188956
148	18		77241	20662F
148	18		77241	20662G
148	18		77241	20662H
148	19	5310-00-167-0823	88044	AN960-816
148	20	5310-00-834-8732	96906	MS35691-33
148	21		92392	410-4X10
148	22	5305-00-724-7224	80204	B18218H063C250N
148	23.		92392	57A4X10
148	23		92392	57C4X10
148	23	3820-00-410-6547	18990	AC-25711
149	1		92392	385-4X10
149	2		81348	5540891-46
149	3	5310-00-261-7340	96906	MS35338-8
149	4	5310-00-010-5606	12204	105606
149	5		34039	26-109-932-001
149	6	5305-00-984-5692	96906	MS35206-312
149	7		92392	14-4X10
149	8		92392	17

## CROSS-REFERENCE INDEXES

FIG.	ITEM	FIGURE AND ITEM NUMBER INDEX		PART NUMBER
		STOCK NUMBER	CAGEC	
149	9		86579	90-75-289-70
149	10		92392	18-4X10
149	11	3820-00-800-0374	92392	29-1
149	12	5305-00-725-2317	80204	B1821BH038C150N
149	13		77241	AC25722
149	14	3110-00-857-0833	52676	452316W33
149	15		92392	185
149	16		92392	12
149	17	4730-00-289-5176	02951	MS49005-8
149	18	3040-00-404-9941	92392	07-251-117-501
149	19		92392	491
149	20	5305-00-071-2068	80204	B1821BH050C138N
149	21	5310-00-584-5272	96906	MS35338-48
149	22	5310-00-880-8186	96906	MS51967-26
149	23		92392	105-2
149	24		92392	11
149	25		92392	105
150	1		92392	116
150	2	3820-00-231-6447	01406	88
150	3		92392	31
150	4	4130-00-367-2457	66935	30
150	5		92392	19
150	6	5310-00-584-7888	96906	MS35338-51
150	7		92392	111
150	8	6115-00-828-2246	18745	22
150	9	3020-01-288-0838	12472	20684
150	10	5305-00-725-2317	80204	B18218H038C150N
150	11	5310-00-637-9541	96906	MS35338-46
150	12	5310-00-732-0558	96906	MS51967-8



By Order of the Secretary of the Army:

GORDON R. SULLIVAN  
*General, United States Army*  
*Chief of Staff*

Official:

PATRICIA P. HICKERSON  
Brigadier General, United States Army  
The Adjutant General

Distribution:

To be distributed in accordance with DA Form 12-25-E (Block 5478) Unit, Direct Support and General Support maintenance requirements for TM5-3820-205-24P-1.

RECOMMENDED CHANGES TO EQUIPMENT TECHNICAL PUBLICATIONS

 <p style="font-size: small; margin: 0;"><i>THEN...JOT DOWN THE DOPE ABOUT IT ON THIS FORM. CAREFULLY TEAR IT OUT, FOLD IT AND DROP IT IN THE MAIL.</i></p>		SOMETHING WRONG WITH PUBLICATION	
		FROM: (PRINT YOUR UNIT'S COMPLETE ADDRESS)	
		DATE SENT	
PUBLICATION NUMBER		PUBLICATION DATE	PUBLICATION TITLE
IN THIS SPACE, TELL WHAT IS WRONG AND WHAT SHOULD BE DONE ABOUT IT.			
-----			
BE EXACT PIN-POINT WHERE IT IS			
PAGE NO.	PARA-GRAPH	FIGURE NO.	TABLE NO.
PRINTED NAME, GRADE OR TITLE AND TELEPHONE NUMBER		SIGN HERE	

# THE METRIC SYSTEM AND EQUIVALENTS

## WEIGHT MEASURE

1 Centimeter = 10 Millimeters = 0.01 Meters = 0.3937 Inches  
 1 Meter = 100 Centimeters = 1000 Millimeters = 39.37 Inches  
 1 Kilometer = 1000 Meters = 0.621 Miles

## WEIGHTS

1 Gram = 0.001 Kilograms = 1000 Milligrams = 0.035 Ounces  
 1 Kilogram = 1000 Grams = 2.2 lb.  
 1 Metric Ton = 1000 Kilograms = 1 Megagram = 1.1 Short Tons

## LIQUID MEASURE

1 Milliliter = 0.001 Liters = 0.0338 Fluid Ounces  
 1 Liter = 1000 Milliliters = 33.82 Fluid Ounces

## SQUARE MEASURE

1 Sq. Centimeter = 100 Sq. Millimeters = 0.155 Sq. Inches  
 1 Sq. Meter = 10,000 Sq. Centimeters = 10.76 Sq. Feet  
 1 Sq. Kilometer = 1,000,000 Sq. Meters = 0.386 Sq. Miles

## CUBIC MEASURE

1 Cu. Centimeter = 1000 Cu. Millimeters = 0.06 Cu. Inches  
 1 Cu. Meter = 1,000,000 Cu. Centimeters = 35.31 Cu. Feet

## TEMPERATURE

$5/9(^{\circ}\text{F} - 32) = ^{\circ}\text{C}$   
 212° Fahrenheit is equivalent to 100° Celsius  
 90° Fahrenheit is equivalent to 32.2° Celsius  
 32° Fahrenheit is equivalent to 0° Celsius  
 $9/5^{\circ}\text{C} + 32 = ^{\circ}\text{F}$

## APPROXIMATE CONVERSION FACTORS

TO CHANGE	TO	MULTIPLY BY
Inches	Centimeters	2.540
Feet	Meters	0.305
Yards	Meters	0.914
Miles	Kilometers	1.609
Square Inches	Square Centimeters	6.451
Square Feet	Square Meters	0.093
Square Yards	Square Meters	0.836
Square Miles	Square Kilometers	2.590
Acres	Square Hectometers	0.405
Cubic Feet	Cubic Meters	0.028
Cubic Yards	Cubic Meters	0.765
Fluid Ounces	Milliliters	29.573
its	Liters	0.473
arts	Liters	0.946
allons	Liters	3.785
Ounces	Grams	28.349
Pounds	Kilograms	0.454
Short Tons	Metric Tons	0.907
Pound-Feet	Newton-Meters	1.356
Pounds per Square Inch	Kilopascals	6.895
Miles per Gallon	Kilometers per Liter	0.425
Miles per Hour	Kilometers per Hour	1.609

TO CHANGE	TO	MULTIPLY BY
Centimeters	Inches	0.394
Meters	Feet	3.280
Meters	Yards	1.094
Kilometers	Miles	0.621
Square Centimeters	Square Inches	0.155
Square Meters	Square Feet	10.764
Square Meters	Square Yards	1.196
Square Kilometers	Square Miles	0.386
Square Hectometers	Acres	2.471
Cubic Meters	Cubic Feet	35.315
Cubic Meters	Cubic Yards	1.308
Milliliters	Fluid Ounces	0.034
Liters	Pints	2.113
Liters	Quarts	1.057
ers	Gallons	0.264
ms	Ounces	0.035
ograms	Pounds	2.205
Metric Tons	Short Tons	1.102
Newton-Meters	Pounds-Feet	0.738
Kilopascals	Pounds per Square Inch	0.145
ometers per Liter	Miles per Gallon	2.354
ometers per Hour	Miles per Hour	0.621

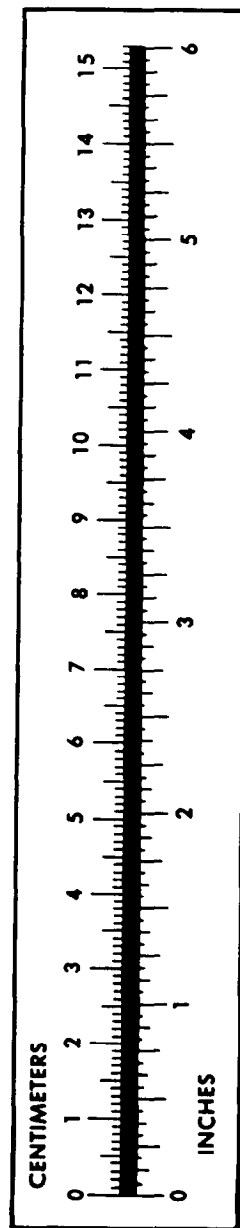

**PIN: 068896-001**